

ASS. REC. BY:

TGLin

REF:

CS3/ASM22000898/Bq43

Shiau Chan

## ASSIGNMENT

From:

Date:

7/2/2022

Estimated Cost:

OD/TP/WS/TP RES/OD RES/EVA/INV/MV

To Inspect Vehicle No: SMF 1705H

at Workshop m/s King's Auto

of 176 Sin Ming Dr #02-10

Insured:

Policy No.

Claims No. S2M03RV1

Sum Insured:

Excess:

(Client's Record)

Make of Veh:

(Policy Condition)

Remark: The veh had commenced its repair at the time of inspection.

Bal. or Market Value:

146,000 ✓

IDAC Accident Rpt:

Consistent? : Yes or No

GIA / PR Seen:

Consistent? : Yes or No

Est. Repairs:

7

days

Res.: Yes or No

Lum Sum:

%

3 Val.: Yes or No

CA / REV / REP. / 24 HRS WP

Vehicle: IN / OUT

Date:

Person Contacted:

Veh No:

SMF 1705H

Yr Regn: 30/10/2018

Type: ☒ M.Car / M.Cycle / Bus / Van / Lorry / Taxi / Prime Mover /

Truck / Trailer or

Make:

BMW 420i Gran Coupe c.c 1998

Colour:

White

A/C: Insured / Std / NI / NA

Sp. Reading:

17378

T/Radio: Insured / Std / NI / NA

Eng/No:

H3273023 B48 B20A

C/No:

WBA4H32040BP26972

Gen. Cond: Good / ☒ Fair / Poor / BurntSteering: ☒ In Order / Jammed / Leaked / Burnt orBrake: ☒ In Order / Jammed / Leaked / Burnt or

Modi: Nil / S/Rim / STD A/Rim or

Tyre Size:

F: 225/45/18

R: 225/40/18

☒ S / DUN / EXNOVA / GY / FS / LIZA / MIC / OHTSU / PIR / SUMI /

TOYO / YOKO or

Front

Rear

R/Bal.

5

mm

R/Bal.

5

mm

L/Bal.

5

mm

L/Bal.

5

mm

D.O.A.

23/1/2022

D.O.I:

7/2/2022

Survey held at

King's Auto

Des. of Damages: ☒ F / ☒ Rear / ☒ S / N/S / U/C / Rooftop or

The U/C / Chassis frame / Body Structure affected due to collision.

Date / Time

Action / Instruction

Range 7,000 - 8,000

14/03/22@540pm revised to Winnie Ho via Smart Claims.

Survey photos taken on Mon 7/2/2022 @ 2:00:06 PM

Resurvey photos taken on Wed 9/2/2022 @ 12:47:54 PM

After paint photos taken on Thur 17/2/2022 @ 1:25:52 PM

MV 146,000

PV 62,175

NV 83,825

14/03/22 Submit PRS.

Date/Time, File Pass to?



Preli. Report

1) 14/03 Typist



Final Report

Date/Time, File Return to?

2)

Days Of Repair: 7

Resurvey No. of Trip: 2

Survey Fee:

Transportation:

Add Fee:



Site Insp (\$



Interview (\$



Tech. Invs (\$



Weekend (\$

Photos

Others

TOTAL

Rep. Format: SMART CLAIMS - PRS

Lump Sum / L.B. (C)

TGLin  
10/3/2022

> Back to OneMotoring

## Enquire PARF/COE Rebate for Registered Vehicle

Vehicle Owner Particulars	
Owner ID Type:	Singapore NRIC
Owner ID:	470C
Vehicle Details	
Vehicle No.:	SMF1705H
Vehicle to be Exported:	No
Intended Deregistration Date:	10 Mar 2022
Vehicle Make:	B.M.W.
Vehicle Model:	420I GRAN COUPE LED NAV MSPT
Primary Colour:	White
Manufacturing Year:	2018
Engine No.:	H3273023B48B20A
Chassis No.:	WBA4H32040BP26972
Maximum Power Output:	135.0 kW (181 bhp)
Open Market Value:	\$45,152.00
Original Registration Date:	30 Oct 2018
First Registration Date:	30 Oct 2018
Transfer Count:	1
Actual ARF Paid:	\$55,213.00
Intended PARF Rebate Details	
PARF Eligibility:	Yes
PARF Eligibility Expiry Date:	29 Oct 2028
PARF Rebate Amount:	\$41,409.00
Intended COE Rebate Details	
COE Expiry Date:	29 Oct 2028
COE Category:	B - Car above 1600cc or 97kW (130bhp)
COE Period(Years):	10
QP Paid:	\$31,301.00
COE Rebate Amount:	\$20,766.00
<b>Total Rebate Amount:</b>	<b>\$62,175.00</b>

The information contained herein is correct as at 10 Mar 2022

OK

MV 146,000/-  
PV 62,175/-  
NV 83,825/-

Taim Min  
10/3/2022

PRICE DROP

**Post an Advertisement**  
Sell it yourself! Advertise it at just  
**\$68 until it's SOLD!**

Post an Ad Advertiser Login Ways of Selling

2015 Porsche 981 Cayman GTS PDK



Low Mileage, 2 Keys, Matured  
Owner, Excellent Condition, Full  
Service History  
Direct Owner StarAd

• Free VICOM evaluation  
 • Free grooming and 6 months maintenance  
 • In-house workshop ensures quality service  
 • Member of SVTA and hire purchase association  
 • 100% deposit refund for unapproved loan

**YONG LEE SENG MOTOR PTE LTD**

Sort by Reg. Date 20 results/page

3 vehicles



BMW 420i

Any Category

Advanced Search

Search

Make	Model	Price	Depreciation	Reg Date	Eng Cap	Mileage	Veh Type	Status
<b>Search Selection</b>	<b>BMW 420i</b>	Any	Any	<b>2018</b>	Any	Any	Any	<b>Available</b>
	<b>BMW 4 Series 420i Gran Coupe M-Sport</b>	<b>\$146,800</b>	<b>\$18,110 /yr</b>	<b>27-Sep-2018</b>	<b>1,998 cc</b>	<b>38,777 km</b>	<b>Luxury</b>	<b>Available</b>
1 Owner Only! Fully Serviced And Maintained By Agent! Warranty And Free Servicing With Performance Motors Valid Till Sept 2023! 100% Accident-Free! Immaculate Condition And Well Preserved Interior Upholstery! Reluctantly Sold By Previous Owner As He Had Upgraded T...								
Posted: 06-Mar-2022								
	<b>BMW 4 Series 420i Gran Coupe M-Sport</b>	<b>\$145,800</b>	<b>\$17,320 /yr</b>	<b>17-Aug-2018</b>	<b>1,998 cc</b>	<b>26,000 km</b>	<b>Luxury</b>	<b>Available</b>
Lowest Depreciation, High Spec Full Option, 1 Owner Only With Super Low Mileage! Come With 1 Year Warranty, Responsive And Smooth Engine And Gearbox! No Headaches For You! The Perfect Car To Serve You And Your Family! 100% Accident Free! Trade In Welcome! Ca...								
Posted: 04-Mar-2022								
	<b>BMW 4 Series 420i Gran Coupe</b>	<b>\$147,888</b>	<b>\$20,150 /yr</b>	<b>09-Mar-2018</b>	<b>1,998 cc</b>	<b>75,000 km</b>	<b>Luxury</b>	<b>Available</b>
Posted: 26-Feb-2022								

Save this search criteria, to get email alerts whenever a match is found.

Make Model Price Depreciation Reg Date Eng Cap Mileage Veh Type Status

For old advertisements, view Expired ads

20 results/page

Buy / Rent Cars

New Cars For Sale

Used Cars For Sale

Cars For Rent

Sell Your Car

Post an Ad

Sell by Bidding

Sell by Consignment

Aftermarket

Workshop Directory

Aftermarket Products

Articles

Car Reviews

Car Advice

Car News

Car Features

General

About Us

Contact Us

Careers

Site Map

Resources

COE Prices

Car Loan Calculators

Car Forum

Car Insurance

Car Valuation

COE Renewal

Used Car Warranty

Bidded Carplates

Carpark Rates

Follow sgCarMart.com



# SINGAPORE ACCIDENT STATEMENT

## IMPORTANT NOTICE

1. Please report correctly the details of the accident to speed up the claims process.
2. This Form must be completed by the Policyholder and/or the Authorised Driver
3. Information provided must be as truthful and accurate as possible. Any wilful misrepresentation or withholding of material facts may allow insurance companies to repudiate policy liability.
4. The issue and acceptance of this Form by insurance companies is not an admission of policy liability on the part of the insurance companies.
5. Any false reporting may be referred to the Police for investigation.
6. This report will be forwarded by the insurers of the GIA Records Management Centre established by the General Insurance Association of Singapore (GIA) for archiving and that copies of this report will, for a fee, be made available upon application by interested parties.
7. By the lodgement of this report to the insurers, you hereby consent to the archiving of this report at the centre and to copies of the report being made available aforesaid.

## ACCIDENT STATEMENT

Date of Submission	24/01/2022 15:19 (SGT)
Date of Accident	23/01/2022 15:53 (SGT)
Exact Location of Accident	Duneam Rd, Singapore
Additional Location Information	DUNEARN RD/TAN KAH KEE MRT TAXI STAND
Country/State of Loss	Singapore

## DETAILS OF OWN VEHICLE

Vehicle Registration Number	SMF1705H
-----------------------------	----------

### INSURED/POLICYHOLDER

Is company?	No
Name Of Registered Owner	ANNE-MARIE JEAN CHAN
NRIC No	S7638470C
Email Address	annemarine.chan@gmail.com
Mobile Phone No	(Phone) +65-82006520
Alternative Phone No	+65-82006520

### VEHICLE PARTICULARS

Manufacturer	BMW
Model	420i
Variant	-
Exact purpose for which vehicle was being used at time of accident	Private use
Are you claiming under your own insurance policy for repair to your vehicle?	No - Claiming third party
Vehicle Category	Private car
Transmission	Auto
CC	1998

### INSURANCE COMPANY

Name of Insurance Company	FWD Singapore Pte. Ltd.
Type of Coverage	Comprehensive
Fleet Policy	No
Policy Number	PNPV2020-00010627-01
Cover Note Number	30/10/2021 TO 29/10/2022

### DRIVER

Name of Driver	EDOARDO SIRTORI
----------------	-----------------

Date Of Birth	05/05/1972
Occupation	Indoor
Date Of Driving Pass	07/05/2005
Driving experience	16 YEARS AND 8 MONTHS
Gender	Male
Mobile Number	(Phone) +65-82006520
Alt. Phone Number	-
Email Address	edoardo.sirtori@st.com
Address	55 GREENWOOD TERRACE
Address complement	-
Postcode	286862
Is the driver the policyholder?	No
If No, Relationship of the Driver with the Insured	Spouse
Does Driver Own Other Vehicles?	No
Vehicle Registration Number of Other Vehicle Owned by Driver	-
Insurance Company of Other Vehicle Owned by Driver	-

#### GENERAL INFORMATION OF THE ACCIDENT

Type of Accident	Collision - Major/Minor Rd
Weather Conditions	Clear
Road Surface	Dry

#### OTHER INFORMATION

Was any foreign vehicle involved in the accident?	No
Number of vehicles involved in the accident	2
Was anybody injured in the Accident?	No
Was any injured conveyed to hospital by ambulance?	-
Was any other vehicle or property damaged?	Yes
Number of Passengers (Including Driver)	2
Has the driver been approached by unknown person(s) soliciting/offering accident claims assistance?	No

#### PASSENGER 1

Name	JULIETLE SITORI
Gender	Female

#### DETAILS OF POLICE ACTION

Was the accident reported to the police?	No
Was notice of intended Prosecution given?	No
If yes, against whom?	-

#### CIRCUMSTANCES OF ACCIDENT

#### REFER TO SKETCH PLAN

#### ATTACHMENT(S)

Are accident photos available for attachment?	Yes
Was there any video captured by Car Camera?	No
Was there any audio recorded?	No

#### DETAILS OF OTHER VEHICLE PROPERTY 1

Vehicle Registration Number	SHA1097P
Vehicle Manufacturer	-
Vehicle Model	-
Vehicle Variant	-
Vehicle Colour	-
Vehicle Category	-

Name of Driver .....  
NRIC No .....  
Contact Number .....  
Address .....  
Address complement .....  
Postcode .....  
Insurance Company Name .....  
Nature Of Damage .....  
Details of property damaged in accident .....  
No. Of Passenger (Including Driver) .....

MOHAMAD JUBIR ABU BAKAR  
S1281841F  
(Phone) +65-91212101

MAET 2000  
OTUA 2000

SKETCH PLAN

Insurer: FWD

Vehicle: SMF 17054

IMPORTANT NOTICE

1. Please report correctly the details of the accident to speed up the claims process.
2. This Form must be completed by the Policyholder and/or the Authorized Driver.
3. Information provided must be as truthful and accurate as possible. Any willful misrepresentation or withholding of material facts may allow insurance companies to repudiate policy liability.
4. The issue and acceptance of this Form by insurance companies is not an admission of policy liability on the part of the insurance companies.
5. Any false reporting may be referred to the Police for investigation.
6. The report will be forwarded by the Insurers of the GIA Records Management Centre established by the General Insurance Association of Singapore (GIA) for archiving and that copies of this report will for a fee be made available upon application by interested parties.
7. By the lodgement of this report to the Insurers, you hereby consent to the archiving of this report at the centre and to copies of the report being made available aforesaid.
8. Consent under the Personal Data Protection Act (PDPA)  
I understand, acknowledge, agree and consent that:  
(a) My Insurer, my workshop and the General Insurance Association of Singapore ("GIA") may be permitted to collect, use, disclose and/or process my personal data/personal information set out in this (form) and any other personal information provided by me or possessed by my Insurer (collectively the "Personal Information") and disclose and transfer such Personal Information to all Insurer(s) who have insured vehicle(s) involved in this accident (all Insurer(s) who have insured vehicle(s) involved in this accident shall be collectively referred to as the "Insurers"), the Insurers' lawyers/law firms, the Monetary Authority of Singapore and any relevant government agency/authority (such as the police), for the purpose(s) of:  
(i) processing, handling and/or dealing with my claims including the settlement of the claims and any necessary investigations relating to the claims;  
(ii) investigating the accident and/or my claims;  
(iii) carrying out and/or dealing with my instructions or responding to any enquiries by me;  
(iv) administering my claims (including the mailing of correspondence, statements, invoices, reports or notices to me, which could involve disclosure of certain personal data about me to bring about delivery of the same as well as on the external cover of envelopes/mail packages); and/or  
(v) complying with applicable law in administering, processing, handling and/or dealing with my claims.  
(collectively the "Purposes")  
(b) all Insurer(s) who have insured vehicle(s) involved in this accident and the Insurers' lawyers/law firms, may be permitted to collect, use, disclose and/or process my Personal Information for one or more of the above Purposes; and  
(c) my Personal Information may/can be disclosed by any of the Insurers and/or GIA to their third party service providers or agents (including their lawyers/law firms), which may be based outside of Singapore, for one or more of the above Purposes.

Sketch Plan

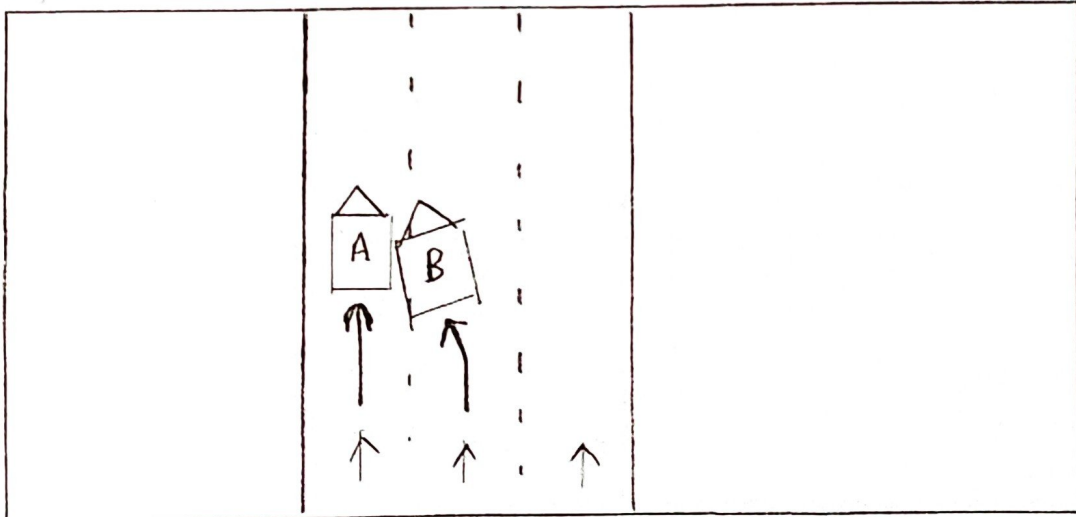

*[Signature]* 24/01/2022

Policyholder's Signature / Date & Time

Driver's Signature (if driver is not the policyholder) / Date & Time

Witnessed by Reporting Centre Personnel

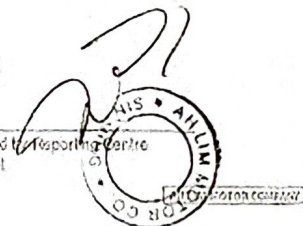

Date of accident: 23.1.22 Time: 3.53pm Location: Duneam Road near Tan Kah  
 My Vehicle A: SMP1705 H Vehicle B: SHA1097 P Vehicle C: \_\_\_\_\_  
 kee MRT taxi stand

SKETCH PLAN

Describe Circumstances of the Accident

I was driving past the Tan Kah kee MRT taxi stand when suddenly a taxi in the 2nd lane turned into my lane. Taxi Driver did not see me as he failed to check mirror + blind spot.

Note: Please take note that your insurer have 14 days timeframe for you to submit own damage claim under your own policy. Kindly check with your own insurer for more information.

☐ Claim OD/TP at Ah Lim Motor ☒ Claim OD/TP at other workshop ☐ Reporting Only

We declare the foregoing particulars are true in every respect.

Policyholder's Signature / Date & Time

Driver's Signature (if driver is not the policyholder) / Date & Time

Witnessed by Reporting Centre Personnel



ILLUSTRATION COMPANY