

ASS. REC. BY:

REP:

ASSIGNMENT

From: _____ Date: _____

Estimated Cost: _____

OD / TP / WS / TP RES / OD RES / EVA / INV / MV

To Inspect Vehicle No: _____

at Workshop m/s _____

of _____

Insured: _____

Policy No. _____

Claims No. _____

Sum Insured: _____

Excess: _____

(Client's Record)

Make of Veh: _____

(Policy Condition)

Remark: The veh had commenced its repair at the time of inspection.

N/S	O/S

Bal. or Market Value: _____

IDAC Accident Rpt: _____ Consistent? : Yes or No

GIA / PR Seen: _____ Consistent? : Yes or No

Est. Repairs: _____ days Res.: Yes or No

Lum Sum: _____ % 3 Val.: Yes or No

CA / REV / REP. / 24 HRS

Date: _____

Person Contacted: _____

Vehicle: IN / OUT

Veh No: SJY 3728P-

Yr Regn: 2010 / Augnt.

Type: M.Car / M.Cycle / Bus / Van / Lorry / Taxi / Prime Mover /

Truck / Trailer or

Make: Toyota Altis.

c.c. 1598

Colour: Grey.

A/C: Insured / Std / NI / NA

Sp. Reading: 55009

T/Radio: Insured / Std / NI / NA

Eng/No: _____

C/No: MROS32EE106183913.

Gen. Cond: Good / Fair / Poor / Burnt

Steering: Inorder / Jammed / Leaked / Burnt or

Brake: Inorder / Jammed / Leaked / Burnt or

Modi: Nil / S/Rim / STD A/Rim or

Tyre Size: F: 195/65 R15.

R: 195/65 R15.

BS / DUN / EXNOVA / GY / FS / LIZA / MIC / OHTSU / PIR / SUMI /

TOYO / YOKO or

Laufenn

Front

Rear

R/Bal. 06 mm

R/Bal. 06 mm

L/Bal. 06 mm

L/Bal. 06 mm

D.O.A. _____

D.O.I. 24/01/22

Survey held at

MG Solution

Des. of Damages: Frt / Rear / O/S / N/S / U/C / Rooftop or

The U/C / Chassis frame / Body Structure affected due to collision.

Date / Time	Action / Instruction
	<u>TP A16</u>
	<u>COE Expiry: 24/08/2030.</u>
	<u>MV: 56k</u>
	<u>PV: 27.7k</u>
	<u>Nett: 28.3k</u>

Date/Time, File Pass to?

☐

: Preli. Report

Days Of Repair: _____

1)

☐

: Final Report

Resurvey No. of Trip: _____

Date/Time, File Return to?

2)

Add Fee:

☐

: Site Insp (\$

Survey Fee: _____

Transportation: _____

☐

: Interview (\$

Photos

☐

: Tech. Invs (\$

Others

☐

: Weekend (\$

Report Format: _____

Lump Sum / L.P. is \$

Date of Accident : 22/01/2011 Accident Time: 07.50 (24-HR-Format)
Accident Place : at before the T-junction of Bukit Batok West Ave 8 and Bukit Batok West Ave 9 towards Bukit Batok West Ave 6.
Vehicle Reg. No. (Car Plate No.) : SJY 3728P
Vehicle Make/Model : TOYOTA COROLLA ALTIS 1.6 Auto
Insurance Company : MTC Policy No. 5118627281-01
Owner or Company Name /IC No. : KOH WEI WEI (XU WEI WEI) /578321132
Owner or Company Contact No. : 9792 3364 Owner's Hp _____ Company Tel _____
DRIVER'S Name / IC No. : NG KIAN SHU / 57610993A
DRIVER'S Date Of Birth : 17-APR-1976 DRIVER'S License Pass Date 27-MAR-2007
Relationship of Owner & Driver : Spouse \ Parents \ Children \ Sibling \ Employee \ Others: friend
DRIVER'S Address : Blk 460C Bukit Batok West Avenue 9
DRIVER'S Contact No./ Alt No. : 1) 8876 3183 2) # 04-055 (65460)
DRIVER'S Occupation : INDOOR \ OUTDOOR (e.g. working inside or outside office)
Email Address : john.kong@gmail.com
Weather & Road Surface : CLEAR & DRY \ RAINING & WET \ AFTER RAIN & WET
Reporting Type : Reporting Only \ Claim Other Party \ Claim Own Insurance
Number of Passengers (Including Driver): 1 person only Driver back & neck pain
Was there any video Captured by car camera: YES \ NO
Exact purpose for which vehicle was being used at the time of accident: Private use \ Work purpose

Other Party Driver's Particular (if any)

(3) Vehicle Reg. No: SMJ 4429P
Vehicle Make/Model: _____
Name Driver: _____
IC No. Driver: _____
Driver's Contact & Add: _____

Vehicle Reg. No: _____
Vehicle Make/Model: _____
Name Driver: _____
IC No. Driver: _____
Driver's Contact & Add: _____

SKETCH PLAN

IMPORTANT NOTICE

1. Please report **correctly** the details of the accident to speed up the claims process.
2. This Form must be **completed by the Policyholder and/or the Authorised Driver**.
3. Information provided must be as **truthful and accurate as possible**. Any wilful misrepresentation or withholding of material facts may allow insurance companies to **repudiate policy liability**.
4. The issue and acceptance of this Form by insurance companies is not an admission of policy liability on the part of the insurance companies.
5. **Any false reporting may be referred to the Police for investigation.**
6. The report will be forwarded by the insurers of the GIA Records Management Centre established by the General Insurance Association of Singapore (GIA) for archiving and that copies of this report will for a fee be made available upon application by interested parties.
7. By the lodgement of this report to the insurers, you hereby consent to the archiving of this report at the centre and to copies of the report being made available aforesaid.

8. Consent under the Personal Data Protection Act (PDPA)

I understand, acknowledge, agree and consent that:

(a) My insurer, my workshop and the General Insurance Association of Singapore ("GIA") may/are permitted to collect, use, disclose and/or process my personal data/personal information set out in this [form] and any other personal information provided by me or possessed by my insurer (collectively the "Personal Information") and disclose and transfer such Personal Information to all insurer(s) who have insured vehicle(s) involved in this accident (all insurer(s) who have insured vehicle(s) involved in this accident shall be collectively referred to as the "Insurers"), the Insurers' lawyers/law firms, the Monetary Authority of Singapore and any relevant government agency/authority (such as the police), for the purpose(s) of:

(i) processing, handling and/or dealing with my claims including the settlement of the claims and any necessary investigations relating to the claims;

(ii) investigating the accident and/or my claims;

(iii) carrying out and/or dealing with my instructions or responding to any enquiries by me;

(iv) administering my claims (including the mailing of correspondence, statements, invoices, reports or notices to me, which could involve disclosure of certain personal data about me to bring about delivery of the same as well as on the external cover of envelopes/mail packages); and/or

(v) complying with applicable law in administering, processing, handling and/or dealing with my claims.

(collectively the "Purposes")

(b) all insurer(s) who have insured vehicle(s) involved in this accident and the Insurers' lawyers/law firms, may/are permitted to collect, use, disclose and/or process my Personal Information for one or more of the above Purposes; and

(c) my Personal Information may/can be disclosed by any of the Insurers and/or GIA to their third party service providers or agents (including their lawyers/law firms), which may be sited outside of Singapore, for one or more of the above Purposes.

Policyholder's Signature / Date & Time

Driver's Signature (if driver is not the policyholder) / Date & Time

Witnessed by Reporting Centre Personnel

Sketch Plan

Bukit Batok West Ave 8

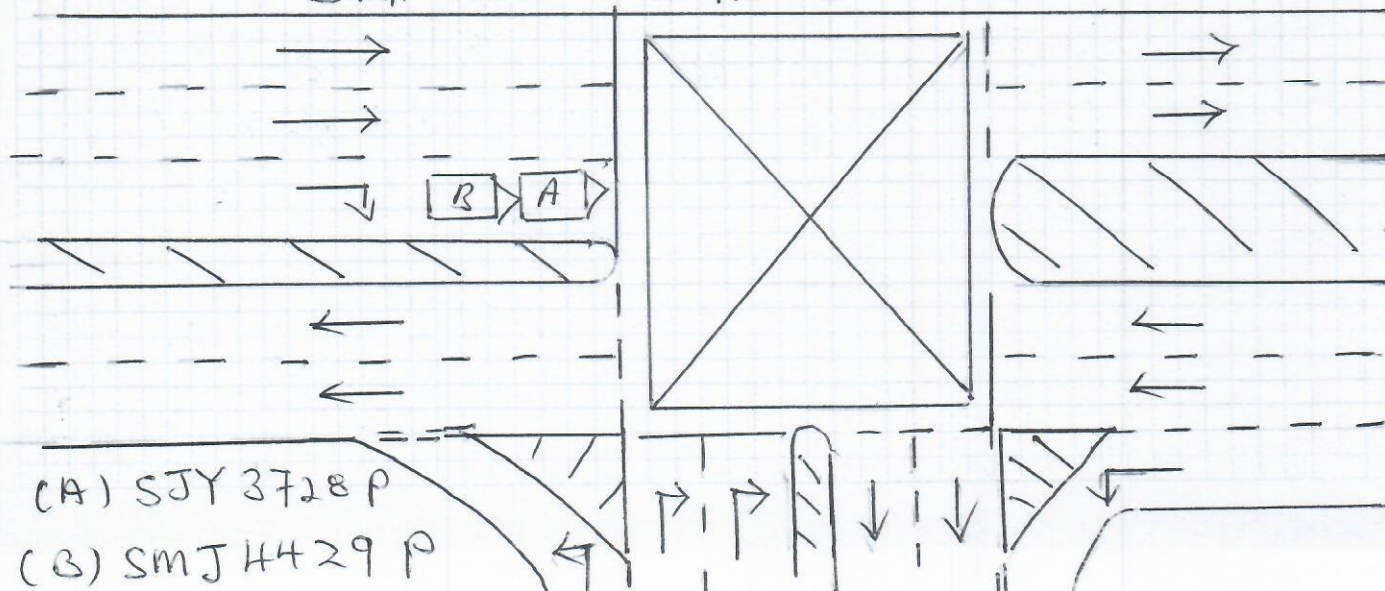

Describe Circumstances of the Accident

Refer to Police Report

Report No:-

T/20220122/7007

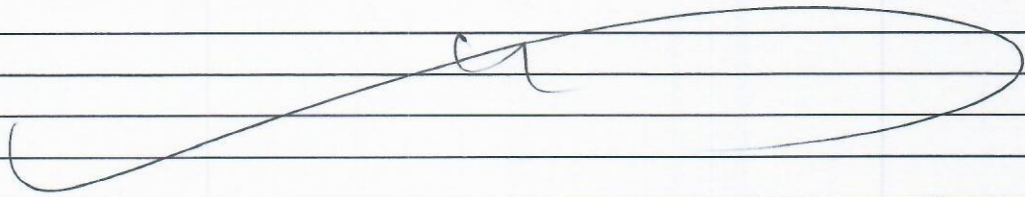

Note: Please note that your insurer may have 14 days time frame for you to submit an Own Damage Claim under your own comprehensive policy. Please check your policy for more information.

Declaration

I/We declare the foregoing particulars are true in every respect.

Policyholder's Signature / Date &
Time



Driver's Signature (If driver is not the policyholder) / Date
& Time

Witnessed by Reporting Centre
Personnel



**SINGAPORE
POLICE FORCE**



T/20220122/7007

1 of 3

Police Station Of Origin:
Traffic Police
10 Ubi Avenue 3 SINGAPORE 408865
Tel No: 65470000

Report No. T/20220122/7007

REPORT OF A TRAFFIC ACCIDENT

Date/Time Report Made: 22/01/2022 11:26		Vide Report No.:		Station Diary No.:	
Informant's Particulars					
Name of Informant: NG KIAN SHU			Address: 460C BUKIT BATOK WEST AVENUE 9 #04-65 SINGAPORE 653460		
ID Type / ID No.: NRIC NO / S7610993A			Contact No.: Home/Office:		Mobile: 88763183
Nationality: SINGAPORE CITIZEN			Email: JOHN.KSNG@GMAIL.COM		
Sex: Male	Age: 45	Date of Birth: 17/04/1976	Type of Informant: Driver		
Race: Chinese			Language: English		Institution / School Name:
Occupation: PRIVATE HIRER			Driving Licence Information: Class:		Date of Expiry:

General Information of the Accident				
Type of Accident:	Injury Others	Drink Drive: No	Date/Time of Accident: 22/01/2022 07:50	Type of Location: T-Junction
Location: BUKIT BATOK WEST AVENUE 8				
Weather: Clear		Road Surface: Dry	Road Speed Limit:	
Traffic Flow:		Traffic Control:	Traffic Volume:	
Type of Collision: Between Moving Vehicles - Head To Rear				Anyone conveyed by ambulance: No

Details of Vehicle Involved						
Vehicle No.	Type	Make	Model	Color	Conditio	No of
SJY3728P	Car					0
SMJ4429P	Car					0

Details of Person Involved	
Any Pedestrian Involved: No	
No. of Pedestrians Injured: NIL	Use of Pedestrian Crossing: NA



**SINGAPORE
POLICE FORCE**



T/20220122/7007

2 of 3

Police Station Of Origin:
Traffic Police
10 Ubi Avenue 3 SINGAPORE 408865
Tel No: 65470000

Report No. T/20220122/7007

CONTINUATION OF REPORT

Driver			
Name	NG KIAN SHU	ID No.	S7610993A
Related Vehicle	SJY3728P (Car)	Contact No.	88763183
Hospital/Clinic	CARE MEDICAL CLINIC	Class of Driving Licence & Expiry	Class: NIL Date of Expiry: NIL
Date	22/01/2022	Date	NIL
No. of Days granted Medical Leave	05	Degree of	Slight

Brief Details.

On 22/01/2022 at about 0750 hours at before the T junction of Bukit Batok West Ave 8 and Bukit Batok West Ave 9 towards Bukit Batok West Ave 6. I was travelling on the extreme right lane and came to a complete stop due to red traffic light. Suddenly, I heard a loud bang from the rear and when I alight, I realise that the vehicle (B) had hit onto the rear portion of my vehicle (A). I have 5 days MC due to my injury.

Vehicles involving in the situation:

- (A) SJY3728P
- (B) SMJ4429P



**SINGAPORE
POLICE FORCE**



T/20220122/7007

3 of 3

Police Station Of Origin:
Traffic Police
10 Ubi Avenue 3 SINGAPORE 408865
Tel No: 65470000

Report No. T/20220122/7007

CONTINUATION OF REPORT

Sketch Plan

Informant is not able to provide sketch

Signature Of Officer Recording The Report:
Not applicable

Signature Of Interpreter:
Not applicable

Officer In Charge Of Case:
TP / TPIB /
ANG YI TING, STEPHANIE
Contact No.: 65476414

NP168

Signature Of Informant:
The identity of the person making this report has
been authenticated by Singpass. No signature is
required.

Date/Time:
22/01/2022 11:26

Classification Of Case:

[> Back to OneMotoring](#)**Enquire PARF/COE Rebate for Registered Vehicle****Vehicle Owner Particulars**

Owner ID Type:	Singapore NRIC
Owner ID:	113Z

Vehicle Details

Vehicle No.:	SJY3728P
Vehicle to be Exported:	No
Intended Deregistration Date:	24 Jan 2022
Vehicle Make:	TOYOTA
Vehicle Model:	COROLLA ALTIS 1.6 AUTO
Primary Colour:	Silver
Manufacturing Year:	2010
Engine No.:	3ZZB027043
Chassis No.:	MR053ZEE106183913
Maximum Power Output:	80.0 kW (107 bhp)
Open Market Value:	\$16,680.00
Original Registration Date:	25 Aug 2010
First Registration Date:	25 Aug 2010
Transfer Count:	2
Actual ARF Paid:	\$16,680.00

Intended PARF Rebate Details

PARF Eligibility:	Forfeited
PARF Eligibility Expiry Date:	-
PARF Rebate Amount:	\$0.00

Intended COE Rebate Details

COE Expiry Date:	24 Aug 2030
COE Category:	A - Car (1600cc & below)
COE Period(Y ears):	10
PQP Paid:	\$32,190.00
COE Rebate Amount:	\$27,629.00
Total Rebate Amount:	\$27,629.00

The information contained herein is correct as at 24 Jan 2022

OK

Syfe Trade: SG 1st Neobroker

Sign up securely using Singpass. Syfe is regulated by the Monetary Authority of Singapore.

Post an Advertisement

Sell it yourself! Advertise it at just
\$68 until it's SOLD!

Post an Ad

Advertiser Login

Ways of Selling

CNY Special! Merc Benz C200 Mild Hybrid Sport \$0 DP!



100% Loan Welcome! 3 Years
Warranty, Collect Car Before
CNY, Trade In Welcome!
Dynamic Motoring StarAd

PRIME MOTOR & LEASING

With over 200 units of vehicles to choose from, ranging from all European to Japanese Makes.

Browse by Category

« Back (1 2 3 4 5) Next »

Sort by Date Posted

20 results/page

99 vehicles



Altis

Advanced Search



Search

	Make	Model	Price	Depreciation	Reg Date	Eng Cap	Mileage	Veh Type	Status
Search Selection	Altis		Any	Any	> 10 year(s) old	Any	Any	Any	Available
	Toyota	Corolla Altis 1.6A (COE till 04/2030)	\$54,800	\$6,630 /yr	28-Apr-2010	1,598 cc	170,341 km	Sedan	Available
Extremely Well Maintained By Fussy Owner! Tip Top Condition Inside Out! Must View To Believe! 100% Loan Scheme Available Here With Hassle Free Loan Procedure! Low Maintenance Cost, Low Fuel Consumption, Low Monthly Repayment! Economical And Very Affordable!...									
Benefit Auto Enterprise Pte Ltd									
Posted: 23-Jan-2022 Tags: 2010 Toyota Corolla, Toyota Corolla, Toyota, Corolla									
	Toyota	Corolla Altis 1.6A (COE till 04/2025)	\$26,800	\$8,230 /yr	28-Apr-2010	1,598 cc	122,000 km	Sedan	Available
100% Loan Available From 3.98%! Full Loan Monthly At \$855! Most Reliable Toyota Altis With Low Maintenance & Great Fuel Efficiency! Regularly Serviced Unit! Comfortable Legroom & Huge Boot Storage! Bank And In House Finance Available! Trade In Welcome! Viewing S...									
San Hup Bee (S) Pte Ltd									
Posted: 27-Dec-2021 Tags: 2010 Toyota Corolla, Toyota Corolla, Toyota, Corolla									
	Toyota	Corolla Altis 1.6A (COE till 07/2025)	\$28,800	\$8,360 /yr	05-Jul-2010	1,598 cc	123,000 km	Sedan	Available
New Tyres, New Paintwork, New Leather, Almost Everything Replace Already By The Last Owner, View To Believe, 100% Loan Can Be Arranged, Workshop Inspection And Car Dealers Are Welcome, Call Now To Arrange For An Non-Obligation Viewing.									
Posted: 21-Dec-2021 Tags: 2010 Toyota Corolla, Toyota Corolla, Toyota, Corolla									
	Toyota	Corolla Altis 1.6A (COE till 07/2025)	\$28,800	\$8,230 /yr	26-Jul-2010	1,598 cc	-	Sedan	Available
Extremely Well Maintained By Fussy Owner! Tip Top Condition Inside Out! Must View To Believe! 100% Loan Scheme Available Here With Hassle Free Loan Procedure! Low Maintenance Cost, Low Fuel Consumption, Low Monthly Repayment! Economical And Very Affordable!...									
Benefit Auto Enterprise Pte Ltd									
Posted: 22-Jan-2022 Tags: 2010 Toyota Corolla, Toyota Corolla, Toyota, Corolla									
	Selling your Toyota Corolla Altis?								
Receive \$3,000 more than trade-in when you sell your Toyota Corolla Altis with Quotz.									
Get Free Valuation									
	Toyota	Corolla Altis 1.6A (COE till 08/2025)	\$28,900	\$8,150 /yr	11-Aug-2010	1,598 cc	115,334 km	Sedan	Available
Popular Japan Unit With No Major Issue! Nicely Kept With Efforts! View To Believe This Workhorse! Selling Due To Upgrading To Bigger Car. Best Buy For Those Looking At Low Monthly And Minimal Issue! Normal Bank Loan/In-House Loan/Trade In/Scrap All Are Available....									
Posted: 12-Jan-2022 Tags: 2010 Toyota Corolla, Toyota Corolla, Toyota, Corolla									
	Toyota	Corolla Altis 1.6A (COE till 10/2025)	\$35,000	\$9,280 /yr	18-Nov-2010	1,598 cc	98,000 km	Sedan	Available
Condition! Low Mileage Clocked! Full Service And All Wear And Tear Parts Done Up At Platinum Motoring In House Workshop! Loan Available From 1.88% P.A! 1 To 1 Exchange Without Cash Top Up! Hurry And Call Our Friendly Sales Adviser For More Infor...									

Compare