



LKK Auto Consultants Pte Ltd

51 Ubi Ave 1 #01-25 Paya Ubi Industrial Park, Singapore 408933

TEL: 6256 3561 FAX: 6256 4315

Reg. No: 199607198R GST Reg. No. 19-9607198-R

TAX INVOICE

CHINA TAIPING INSURANCE (S) PTE LTD

INV No. AC2201470

3 ANSON ROAD #16-00
SPRINGLEAF TOWER
SINGAPORE 079909

INV Date 16/03/2022
Reference CC3/CTI22000855/Vpa3q2
Code CTI

PROFESSIONAL SERVICE FEE

Vehicle No. SHD 6886E
Insured Veh. SJJ 4794U
Claim No. SNM22D200647/C02
Policy No. DMPCSNW00083462100
Accident Date 18/01/2022
Inspection Date 19/01/2022

Description	Total
Third Party Express Settlement	400.00
Subtotal	400.00
GST (7%)	28.00
Grand Total	428.00

We shall be glad if you could forward the payment at your early convenience.

Cheque should be crossed and made payable to **'LKK Auto Consultants Pte Ltd'**

LKK Auto Consultants Pte Ltd

LKM



LKK Auto Consultants Pte Ltd

51 Ubi Ave 1 #01-25 Paya Ubi Industrial Park, Singapore 408933

TEL: 6256 3561 FAX: 6256 4315

Reg. No: 199607198R GST Reg. No. 19-9607198-R

Affiliated to Federation Internationale Des Experts En Automobile				
CHINA TAIPING INSURANCE (S) PTE LTD 3 ANSON ROAD #16-00 SPRINGLEAF TOWERSINGAPORE 079909			Ref: CC3/CTI22000855/Vpa3q2	
			Date: 16/03/2022	
			Code: CTI	
1. Policy Particulars :- THIRD PARTY CLAIM				
Insured Veh.	SJJ 4794U	Veh. Inspected	SHD 6886E	
Policy No.	DMPCSNW00083462100	Coverage (\$)	0.00	
Claim No.	SNM22D200647/C02	Excess (\$)	0.00	
Assign From		Assign Date	19/01/2022	
2. Vehicle Particulars & Condition				
Make & Model	HYUNDAI IONIQ	c.c	1580	
Engine No.	HIDDEN	Year of Reg.	2021	
Chassis No.	KMHC851CVLU191720	Colour	BLUE	
Odometer	132982 KM	Steering	IN ORDER	
Brakes	IN ORDER	Modification	SPORTS RIM	
General	GOOD			
3. Conditions of Tyres				
	Size	Make	Balance	
R/H Front Tyre	195/65 R15	WEST LAKE	5 mm	
L/H Front Tyre	195/65 R15	WEST LAKE	5 mm	
R/H Rear Tyre	195/65 R15	WEST LAKE	5 mm	
L/H Rear Tyre	195/65 R15	WEST LAKE	5 mm	
4. Description of Damages				
THE VEHICLE SUSTAINED DAMAGES AT THE REAR PORTION. DAMAGES SEE DETAILS.				
5. General Information				
Accident Date	18/01/2022	Inspection Date	19/01/2022	
Survey held at	COMFORTDELGRO ENGINEERING PTE LTD 59 LOYANG DRIVE SINGAPORE 508969			
5a. Remarks				
A)THE INSPECTION WAS CONDUCTED ON A"WITHOUT PREJUDICE" BASIS. B)IN ACCORDANCE TO YOUR INSTRUCTIONS, WE HAVE NOT AUTHORISED REPAIRS.				
5b. Estimate Days of Repair				
ESTIMATED NORMAL PERIOD FOR REPAIR:			2 Working Days	



LKK Auto Consultants Pte Ltd

51 Ubi Ave 1 #01-25 Paya Ubi Industrial Park, Singapore 408933

TEL: 6256 3561 FAX: 6256 4315

Reg. No: 199607198R GST Reg. No. 19-9607198-R

Page No.:1 of 1

ADJUSTMENT ON REPAIR COST FOR VEHICLE NO. SHD 6886E

Qty	Description of Parts	Condition	Estimate By Workshop (\$)	Our Adjusted (\$)
<u>REPLACEMENT OF PARTS</u>				
1	REAR BUMPER	TO REPAIR SEE LABOUR	459.40	-
1	REAR BUMPER REINFORCEMENT	SERVICEABLE	394.80	-
2	REAR BUMPER REINFORCEMENT BRACKET RH/LH @ \$138.10	SERVICEABLE	276.20	-
1	REAR BUMPER CENTRE MOULDING ASSY	SCRATCHED	451.25	451.25
1	REAR BUMPER LOWER CENTRE MOULDING ASSY	SERVICEABLE	155.00	-
10	REAR BUMPER COVER CLIPS @\$2.20	NECESSARY	22.00	22.00
1	REAR BUMPER TOW COVER	SERVICEABLE	98.80	-
	LESS 20% DISCOUNT		-371.49	-94.65
			1,485.96	378.60
<u>SPECIAL NETT ITEMS</u>				
1	REAR BUMPER MAT (SN)	SERVICEABLE	50.00	-
1	REAR BUMPER REVERSE SENSOR (SN)	CUT	180.00	180.00
			230.00	180.00
<u>LABOUR</u>				
	PANEL BEATING.INCLUSIVE OF THE REPAIR OF REAR BUMPER .		400.00	350.00
	SPRAY PAINTING CHARGE.		300.00	250.00
	REMOVE/REFIX REVERSE SENSOR .		120.00	30.00
			820.00	630.00
GRAND TOTAL			2,535.96	1,188.60
RECOMMENDED COST OF REPAIRS				1,188.60

Report Ref No. CC3/CTI22000855/Vpa3q2

THEVAN THOMAS KARTHIKESAVAN

HO LEONG CHUAN

Automotive Assessor

DISCLAIMER OF LIABILITY TO THIRD PARTIES:- This Report is made solely for the use and benefit of the Client named on the front page of this Report.

No liability of responsibility whatsoever, in contract or tort, is accepted to any third party who may rely on the Report wholly or in part. Any third party acting or relying on this Report, in whole or in part, does so at his or her own risk.



LKK Auto Consultants Pte Ltd

51 Ubi Ave 1 #01-25 Paya Ubi Industrial Park, Singapore 408933

TEL: 6256 3561 FAX: 6256 4315

Reg. No: 199607198R GST Reg. No. 19-9607198-R

PHOTOGRAPHS FOR VEHICLE NO. SHD 6886E

INSPECTION





LKK Auto Consultants Pte Ltd

51 Ubi Ave 1 #01-25 Paya Ubi Industrial Park, Singapore 408933

TEL: 6256 3561 FAX: 6256 4315

Reg. No: 199607198R GST Reg. No. 19-9607198-R

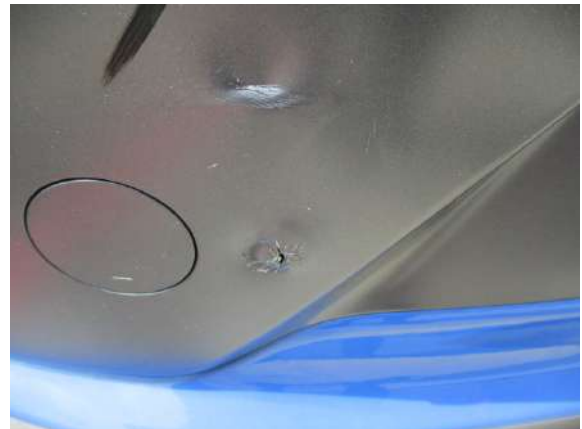



LKK Auto Consultants Pte Ltd

51 Ubi Ave 1 #01-25 Paya Ubi Industrial Park, Singapore 408933

TEL: 6256 3561 FAX: 6256 4315

Reg. No: 199607198R GST Reg. No. 19-9607198-R

PHOTOGRAPHS FOR VEHICLE NO. SHD 6886E

RE-INSPECTION

