

NATIONAL Assessment Centre Services

Date In: 24/01/2022	Job description	Date & Time Completed	Done by
Ref No: NA/AIG 22000852/m4	SAS e-filing		
Veh No: G86 2760R	E-mail (within 3hrs, ABC 2hrs)		
D.O.A: 22/01/2022 15:30	i-Motor Claim Form		
OD (TP) Reporting Only	i-Motor W/O (Within: OD 2hrs, TP 4hrs)		
	i-Photo Uploaded		
TP Insurer:	Assessment/Survey Report		
	Ass't Report by Fax / Hand to Owner/Wksp		

Preferred Wksp / INC Assign Wksp / QW: (Tel:	Fax:
TP Particulars:	Veh No: SLF 8000Z	INC () / Non-INC ()
Owner / Driver: (Tel:	
Policy No: (Period: (Cover Type: (
Confirmed by: (Date:	Time:
Insured/Driver Liability: ([Note-Est. Status (WO): N: 0-20%; P: 21-79%; F: 80-100%]	
Year of Registration: (Warranty: YES () / NO ()	
Excess: (\$	Loading: \$1,000 () / \$2,000 ()	

General Remarks:-

() Walk-In Customer: Customer's information strictly Confidential & Strictly NO refer of repairer.

() Total Loss Case: to e-mail Insurer URGENTLY.

Drive-In () / Towed-In (); Invoice: YES () / NO (); Towing Co. ()

Remarks:	Date & Time Completed	Done by
(INC hotline: 6788 6616)		
1) Apply for Transport Allowance () / Courtesy Car ()		
2) QC Check / Post Repair Inspection ()		
3) Upload Resurvey Photo [Repair Cost > \$3000] ()		

Injury:

Date/Time	Actions

Claimant's Particulars:-	Invoice Preparation Checklist	Amt (\$)	Amt (\$)
NA 2200232		Est Bill	Add Bill
Driver/Owner:	1) AR: Accident Reporting (\$30);		
Contact No:	2) DA: Damage Assessment (\$100); INC (\$90)		
Damaged Portion:	3) TF: Towing Fee \$40/\$45		
QC Checked by (Engr-In-Charge):	4) FT: Follow-Through Survey \$120		
Auditors' Comments:-	5) FT: Follow-Through Survey (Resurvey) \$30		
Cal 1:	For claiming against INC Only (wef 10 Jan 2005)		
Cal 2/3:	6) TR: Re-inspection \$75		
	7) N1: Idac DA + SMRT Survey \$160		
	8) NTUC Additional Services:-		
	ON:		
	* N5: Courtesy Car / Tpt Allowance \$5		
	* N6: Repair Co-ordination \$10		
	* N7: Post Repair Inspection \$25		
	* N8: DV / Collect Excess Coordination \$5		
	TP (N11): TP (Non INC) against INC \$20		
	9) N12: Idac Mobile 30		
	Invoice dated	Fee Charged	
	Invoice dated	Fee Charged	

SINGAPORE ACCIDENT STATEMENT

IMPORTANT NOTICE

1. Please report correctly the details of the accident to speed up the claims process.
2. This Form must be completed by the Policyholder and/or the Authorised Driver
3. Information provided must be as truthful and accurate as possible. Any wilful misrepresentation or withholding of material facts may allow insurance companies to repudiate policy liability.
4. The issue and acceptance of this Form by insurance companies is not an admission of policy liability on the part of the insurance companies.
5. **Any false reporting may be referred to the Police for investigation.**
6. This report will be forwarded by the insurers of the GIA Records Management Centre established by the General Insurance Association of Singapore (GIA) for archiving and that copies of this report will, for a fee, be made available upon application by interested parties.
7. By the lodgement of this report to the insurers, you hereby consent to the archiving of this report at the centre and to copies of the report being made available aforesaid.

ACCIDENT STATEMENT

Date of Submission	24/01/2022 11:19 (SGT)
Date of Accident	22/01/2022 15:30 (SGT)
Exact Location of Accident	Kallang Way, Singapore
Additional Location Information	-
Country/State of Loss	Singapore

DETAILS OF OWN VEHICLE

Vehicle Registration Number	GBG2760R
-----------------------------	----------

INSURED/POLICYHOLDER

Is company?	Yes
Name Of Registered Owner	KST AUTO RENTAL PTE LTD
Company Reg No	2XXXXX860W
Email Address	ksteam@singnet.com.sg
Mobile Phone No	(Phone) +65-67415520
Alternative Phone No	+65-82786864

VEHICLE PARTICULARS

Manufacturer	Toyota
Model	Hiace
Variant	-
Exact purpose for which vehicle was being used at time of accident	Private use
Are you claiming under your own insurance policy for repair to your vehicle?	No - Claiming third party
Vehicle Category	Commercial vehicle
Transmission	Manual
CC	2982

INSURANCE COMPANY

Name of Insurance Company	AIG Asia Pacific Insurance Pte. Ltd.
Type of Coverage	Comprehensive
Fleet Policy	No
Policy Number	999993603
Cover Note Number	-

DRIVER

Name of Driver	GAN YEW NAM
NRIC No	SXXXX304D

Date Of Birth	26/06/1960
Occupation	Outdoor
Date Of Driving Pass	01/01/1979
Driving experience	43 YEARS
Gender	Male
Mobile Number	(Phone) +65-82786864
Alt. Phone Number	-
Email Address	kstteam@singnet.com.sg
Address	BLK 616 BEDOK RESERVOIR ROAD
Address complement	#10-1114
Postcode	470616
Is the driver the policyholder?	No
If No, Relationship of the Driver with the Insured	RENTAL
Does Driver Own Other Vehicles?	No
Vehicle Registration Number of Other Vehicle Owned by Driver	-
Insurance Company of Other Vehicle Owned by Driver	-

GENERAL INFORMATION OF THE ACCIDENT

Type of Accident	Side Swipe
Weather Conditions	Clear
Road Surface	Dry

OTHER INFORMATION

Was any foreign vehicle involved in the accident?	No
Number of vehicles involved in the accident	2
Was anybody injured in the Accident?	No
Was any injured conveyed to hospital by ambulance?	-
Was any other vehicle or property damaged?	Yes
Number of Passengers (Including Driver)	1
Has the driver been approached by unknown person(s) soliciting/offering accident claims assistance?	No

DETAILS OF POLICE ACTION

Was the accident reported to the police?	No
Was notice of intended Prosecution given?	No
If yes, against whom?	-

CIRCUMSTANCES OF ACCIDENT

PLS REFER TO THE ATTACHED STATEMENT

ATTACHMENT(S)

Are accident photos available for attachment?	Yes
Was there any video captured by Car Camera?	No
Was there any audio recorded?	No

DETAILS OF OTHER VEHICLE PROPERTY 1

Vehicle Registration Number	SLF8000Z
Vehicle Manufacturer	Mini
Vehicle Model	Cooper
Vehicle Variant	-
Vehicle Colour	-
Vehicle Category	Private car
Name of Driver	-
Contact Number	(Phone) +65-94503223
Address	-
Address complement	-

SKETCH PLAN

IMPORTANT NOTICE

1. Please report correctly the details of the accident to speed up the claims process.
2. This Form must be completed by the Policyholder and/or the Authorised Driver.
3. Information provided must be as truthful and accurate as possible. Any wilful misrepresentation or withholding of material facts may allow insurance companies to repudiate policy liability.
4. The issue and acceptance of this Form by insurance companies is not an admission of policy liability on the part of the insurance companies.
5. Any false reporting may be referred to the Police for investigation.
6. The report will be forwarded by the insurers of the GIA Records Management Centre established by the General Insurance Association of Singapore (GIA) for archiving and that copies of this report will for a fee be made available upon application by interested parties.
7. By the lodgement of this report to the insurers, you hereby consent to the archiving of this report at the centre and to copies of the report being made available aforesaid.

8. Consent under the Personal Data Protection Act (PDPA)

I understand, acknowledge, agree and consent that:

(a) My insurer, my workshop and the General Insurance Association of Singapore ("GIA") may/are permitted to collect, use, disclose and/or process my personal data/personal information set out in this [form] and any other personal information provided by me or possessed by my insurer (collectively the "Personal Information") and disclose and transfer such Personal Information to all insurer(s) who have insured vehicle(s) involved in this accident (all insurer(s) who have insured vehicle(s) involved in this accident shall be collectively referred to as the "Insurers"), the Insurers' law yers/law firms, the Monetary Authority of Singapore and any relevant government agency/authority (such as the police), for the purpose(s) of:

(i) processing, handling and/or dealing with my claims including the settlement of the claims and any necessary investigations relating to the claims;

(ii) investigating the accident and/or my claims;

(iii) carrying out and/or dealing with my instructions or responding to any enquiries by me;

(iv) administering my claims (including the mailing of correspondence, statements, invoices, reports or notices to me, which could involve disclosure of certain personal data about me to bring about delivery of the same as well as on the external cover of envelopes/mail packages); and/or

(v) complying with applicable law in administering, processing, handling and/or dealing with my claims.

(collectively the "Purposes")

(b) all insurer(s) who have insured vehicle(s) involved in this accident and the Insurers' law yers/law firms, may/are permitted to collect, use, disclose and/or process my Personal Information for one or more of the above Purposes; and

(c) my Personal Information may/can be disclosed by any of the Insurers and/or GIA to their third party service providers or agents (including their law yers/law firms), which may be sited outside of Singapore, for one or more of the above Purposes.



Policyholder's Signature / Date & Time

Driver's Signature (If driver is not the policyholder) / Date & Time

Witnessed by Reporting Centre Personnel

Sketch Plan

A = GBG 2760R

B = SLF 8000Z

KALLANG WAY.

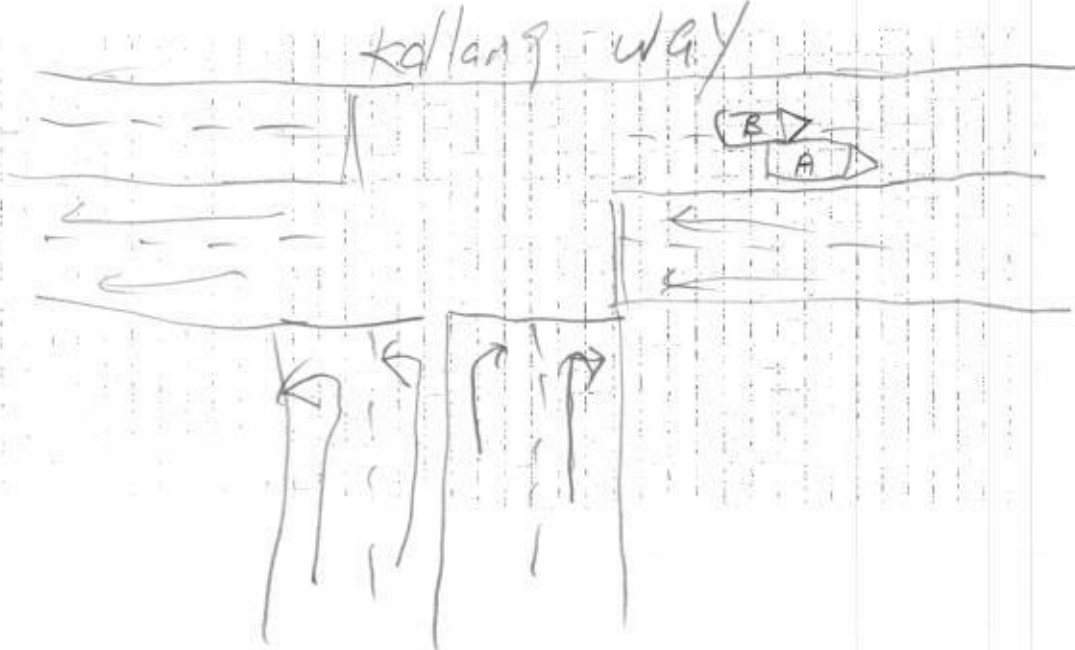

Describe Circumstances of the Accident

I was driving at Kallang Way and out of sudden i felt an impact from my left side portion and realise it was vehicle B had hit onto my vehicle.

Declaration

We declare the foregoing particulars are true in every respect.



Policyholder's Signature / Date & Time

Driver's Signature (If driver is not the policyholder) / Date & Time

Witnessed by Reporting Centre Personnel

R 24/01/2022

ACCIDENT STATEMENT

(3:30pm)

ACCIDENT DATE: (22 / 01 / 2022) (DD/MM/YYYY), TIME: (15 : 30) (HH:MM)

LOCATION: KALLANG Way

1. DETAILS OF VEHICLE

GBG 2760R

a) VEHICLE NUMBER:

b) INSURANCE COMPANY:

AIG

c) POLICY NUMBER:

999993603

d) POLICY TYPE: (COMPREHENSIVE / THIRD PARTY / THIRD PARTY FIRE & THEFT)

e) MAKE & MODEL: Toyota Hiace

(Manual) (2982cc)

f) TYPE: (SALOON / COUPE / MPV / VAN / LORRY / MOTORCYCLE / OTHERS)

g) VEHICLE CATEGORY: (PRIVATE / COMMERCIAL / MOTORCYCLE)

h) PURPOSE OF USING AT ACCIDENT TIME: private use

i) ARE YOU CLAIMING UNDER YOUR OWN INSURANCE (YES / NO)

IF NO, PLEASE STATE (THIRD PARTY CLAIM / REPORTING ONLY)

2. INSURED / POLICY HOLDER

A) NAME: KST Auto Rental Pte Ltd

(MALE / FEMALE)

b) NRIC/FIN/PASSPORT: 200806860W

CONTACT: ~~68477000~~ 6741 5520 (0)

c) ADDRESS:

* CONTINUE TO 3.d IF DRIVER ALSO POLICY HOLDER

DRIVER

a) NAME: GAN YEW NAM

(MALE / FEMALE)

b) NRIC/FIN/PASSPORT: S1453304D

CONTACT: 8278 6864

c) ADDRESS: 81k 616 Bedok Reservoir Road #10-114 (S) 470616

* d) DATE OF BIRTH: (26 / 06 / 1960) (DD/MM/YYYY)

e) OCCUPATION: (INDOOR / OUTDOOR)

f) YEARS OF DRIVING EXPERIENCE: 43 yrs

4. WAS DRIVER AN EMPLOYEE OF THE INSURED'S COMPANY? (YES / NO)

IF NO, RELATIONSHIP OF THE DRIVER WITH INSURED: rental

5. a) WEATHER CONDITION: (CLEAR / RAINING / OTHERS)

b) ROAD SURFACE: (DRY / WET / OTHERS)

6. WAS ANYBODY INJURED (YES / NO)

7. a) REPORTED TO POLICE (YES / NO)

IF YES, PLEASE STATE WHICH POLICE STATION:

8. THIRD PARTY VEHICLE

a) VEHICLE NUMBER: SLF 8000Z

MODEL: Mini Cooper

b) DRIVER'S NAME:

c) NRIC/FIN/PASSPORT:

CONTACT: 9450 3223

9. THIRD PARTY VEHICLE

d) VEHICLE NUMBER:

MODEL:

e) DRIVER'S NAME:

f) NRIC/FIN/PASSPORT:

CONTACT:

No of passengers

(including driver)

(1)

No of passengers

(including driver)

()

No of passengers

(including driver)

()

Email = kstteam@singnet.com.sg

fax =

VIDEO = NO



HOTLINE TEL: (65) 6419-3000

CERTIFICATE OF INSURANCE

MOTOR VEHICLES (THIRD-PARTY RISKS AND COMPENSATION) ACT (CHAPTER 189)

MOTOR VEHICLES (THIRD-PARTY RISKS AND COMPENSATION) RULES, 1960

ROAD TRANSPORT ACT, 1987 (MALAYSIA) and Road Transport (Amendment) Act 2019

MOTOR VEHICLES (THIRD-PARTY RISKS) RULES, 1959 (MALAYSIA)

M.Z.400

		(The below excess is subject to GST)	
COMPREHENSIVE	COMMERCIAL MOTOR	POLICY EXCESS	REFER TO ITEM 5
CERTIFICATE NO.	GBG2760R	WINDSCREEN EXCESS	S\$100.00
POLICY NO.	999993603	SUM INSURED	MARKET VALUE
1) VEHICLE REGISTRATION NO.		INSURING WITH COE/PARF	YES
2) NAME OF INSURED		GBG2760R	
3) EFFECTIVE DATE OF THE COMMENCEMENT OF INSURANCE FOR THE PURPOSES OF THE ACT		KST AUTO RENTAL PTE LTD	
4) DATE OF EXPIRY OF INSURANCE		12 April 2021	
5) PERSON OR CLASSES OF PERSONS ENTITLED TO DRIVE*		11 April 2022	
Any person who is driving on the insured's order or with their permission. S\$1,000.00 section 1 excess is applicable for driver who is between 21 years to 70 years old with minimum 1 year driving experience where vehicle tonnage is below 2 tons. S\$1,500.00 section 1 excess is applicable for driver who is between 21 years to 70 years old with minimum 1 year driving experience where vehicle tonnage is below 3 tons.			
Provided that the person driving is permitted in accordance with the licensing or other laws or regulations to drive the Motor Vehicle or has been so permitted and is not disqualified by order of a Court of Law or by reason of any enactment or regulation in that behalf from driving the Motor Vehicle.			
6) LIMITATION AS TO USE*			
1) Use for social, domestic, pleasure purposes and business purposes of Insured 2) Use for social, domestic, pleasure purposes and business purposes of any person whom the vehicle is hired. 3) Use for the carriage of passengers for hire or reward by any person to whom the vehicle is hired.			
The Policy does not cover: 1) Use for tuition, driving test, racing, pace-making, reliability trial or speed-testing. 2) Use whilst drawing a trailer except the towing (other than for reward) of any one disabled mechanically propelled vehicle. 3) Use for any purpose in connection with the Motor Trade.			
LOSS OF USE		Not Included	
HIRE PURCHASE COMPANY		REFER TO POLICY SCHEDULE	
*Limitations rendered inoperative by Section 8 of the Motor Vehicles (Third-Party Risks and Compensation) Act (Chapter 189) and Section 95 of the Road Transport Act, 1987 (Malaysia) and Road Transport (Amendment) Act 2019, are not to be included under these headings.			

I / We hereby Certify that the policy to which this Certificate relates is issued in accordance with the provisions of the Motor Vehicles (Third-Party Risks and Compensation) Act (Chapter 189) and Part IV of the Road Transport Act, 1987 (Malaysia) and Road Transport (Amendment) Act 2019.

Issued in Singapore 15 Apr 2021

AIG Asia Pacific Insurance Pte. Ltd.

155005-000
Koh Tong Poh Peter
AIG Building
78 Shenton Way (Gems Room)
Singapore 079120

AUTHORISED REPRESENTATIVE

SSPOEC

ORIGINAL