

# FASTECH AUTO PTE LTD

1 Kaki Bukit Ave 6 #01-48 Autobay

Singapore 417883

Tel No: 67465405 / 67465376 Fax No: 67458520

Tax Reg No: 200006262D

Date : 27.04.2022

China Taiping Insurance Singapore Pte Ltd

3 Anson Road

#16-00 Springleaf Tower

Singapore 079909

Attn: Motor Claim Department

Dear Sir/Madam,

## ACCIDENT INVOLVING VEHICLES : SLF 6215J / XE 7035T ON 23.01.2022

We are the authorized repair workshop for the owner of motor vehicle no: **SLF 6215J**, which was involved in the captioned accident with your insured vehicle no: **XE 7035T**. The vehicle owner has requested and authorized us to assist him in presenting his/her claim against the party responsible for the damage to the vehicle.

As the accident was caused by the negligent act of your insured driving, we are submitting these claims for your consideration on behalf of the owner/claimant.

1) Cost of Repair (inclusive of GST)	\$	6,420.00
2) Loss of Rental	\$	500.00
3) LTA Search Fee	\$	7.45
	<u>\$</u>	<u>6,927.45</u>

We enclosed herewith the following documents to support the claims:

- |                                  |                                    |
|----------------------------------|------------------------------------|
| a) Final Repair Invoice          | b) Car Rental Invoice / Agreement  |
| c) LTA Search Result             | d) Letter of Authorisation, etc... |
| e) GIA Report                    | f) Police Report                   |
| g) I/C & Driving License         | h) Insurance Certificate           |
| i) Vehicle Registration Log Card |                                    |

Kindly look into the matter and let us hear from you on the settlement of our customer's claims as soon as possible.

**Please note that it is a condition of any settlement reached that it shall be without prejudice to any personal injury claim (if any) of the owner/claimant.**

Thank you.

Yours faithfully,

Jason Tang (jason@fastechauto.com.sg)

For Fastech Auto Pte Ltd

## TAX INVOICE

### FASTECH AUTO PTE LTD

1 Kaki Bukit Ave 6 #01-48 Autobay

Singapore 417883

Tel No: 67452063 / 67467158 Fax No: 67458520

Tax Reg No: 200006262D

China Taiping Insurance Singapore Pte Ltd  
3 Anson Road  
#16-00 Springleaf Tower  
Singapore 079909

Attn : Motor Claim Department

Tax Invoice : 22803

Date : 27.04.2022  
Vehicle No : SLF 6215J  
Make/Model : TOYOTA ALTIS 1.6  
Chassis/Eng# :  
Accident Date : 23.01.2022  
Claim No :  
Reference : 0122 -22803  
Policy No :

		Amount
To proceed on lump sum repair	S\$	6000.00

E. & O. E.

Total : S\$	6000.00
GST @ 7% : S\$	420.00
<b>Amount Due : S\$</b>	<b>6420.00</b>



for FASTECH AUTO PTE LTD

All Invoices are subjected to GST



# Dynamic Car Rental

1 KAKI BUKIT AVENUE 6, #01-46/48/50 AUTOBAY, SINGAPORE 417883.

TEL: (+65) 6741 7244, 6746 5405 FAX: (+65) 6745 8520, 6746 5786

Co. Reg. No. 52928467K

## RENTAL TERMS AND CONDITIONS

No. 22152

Name <b>Koh Lay Ai, Jenna</b>			REG. No. <b>SLH 76317</b>		MAKE MODEL:	
ADDRESS <b>BLK 733 Woodlands Circle</b>			DIESEL		PETROL	E 1/4 1/2 3/4 F
#03-95			KM IN		DATE & TIME IN <b>28/01/2022 @ 17:00PM</b>	
S(730733)			KM OUT		DATE & TIME OUT <b>23/01/2022 @ 18:10PM</b>	
NAMED DRIVER <b>Koh Hock Jim Eugene</b>			KM DRIVEN		TIME USED	
DRIVING LICENCE NO <b>S7782 S7728256D</b>	DATE OF EXPIRY	PLACE OF ISSUE	HOURS		@SS	
PASSPORT NO <b>\$</b>	DATE OF ISSUE	PLACE OF ISSUE	<b>5</b> DAYS		@SS <b>100-00</b> <b>\$500-00</b>	
ADD NAMED DRIVER			WEEKS		@SS	
DRIVING LICENCE NO	DATE OF EXPIRY	PLACE OF ISSUE	MONTHS		@SS	
PASSPORT NO	DATE OF ISSUE	PLACE OF ISSUE	BY INITIALLING, RENTER AGREES TO PAY ADD FEE FOR COLLISION DAMAGES WAIVER (C.D.W.)		SUB-TOTAL	
<b>IMPORTANT NOTES:</b> This vehicle is licenced to carry 04 passenger only. No refund will be given for vehicle returns early. No refund will be given for period left in vehicle. Hirer is liable to pay loss of earnings while damaged vehicle is under repair. Hirer is liable to pay all parking fee and traffic summonses. Vehicle return during office hour only. No service on public holiday and Sunday. Geographical areas: Singapore & West Malaysia. Driver must be: a) 18 years old and above. b) Holding a valid relevant class of driving license. The vehicle is strictly to be driven by the person to whom it is hired to and the additional driver named in the agreement. The hirer is not allowed to sub-let the vehicle to another party and subletting is not covered.			TOTAL RENTAL		<b>\$500-00</b>	
			DELIVERY FEE			
			COLLECTION FEE			
			PER DAY \$		PER WEEK \$	PER MONTH \$
<b>ADDITIONAL CONDITIONS:</b> <b>COMPREHENSIVE COVERED EXCESS:</b> *Section I - Used in S'pore only : SGD 2000.00 *Section I - Used outside S'pore : SGD 4000.00 *Section II - Used in S'pore only : SGD 1500.00 *Section II - Used outside S'pore : SGD 3000.00 *W/screen Excess In S'pore : SGD 100.00 *W/screen Excess Outside S'pore : SGD 100.00 <b>THIRD PARTY COVERED EXCESS:</b> *Hirer must bear all costs to the damages of the return vehicle. *Section II - Used in S'pore only : SGD 1500.00 *Hirer must bear all costs to the damages of the return vehicle. *Section II - Used outside S'pore : SGD 3000.00 <b>YOUNG AND INEXPERIENCE DRIVER</b> Hirer or any authorized driver who is aged 22 years old (on the date of accident) and below or possess only 18 month or less driving experience. <b>COMPREHENSIVE COVERED EXCESS: (YOUNG AND INEXPERIENCE DRIVER)</b> *Section I - Used in S'pore only : SGD 6000.00 *Section I - Used outside S'pore : SGD 12,000.00 *Section II - Used in S'pore only : SGD 6000.00 *Section II - Used outside S'pore : SGD 12,000.00 *W/screen Excess In S'pore : SGD 100.00 *W/screen Excess Outside S'pore : SGD 100.00 <b>THIRD PARTY COVERED EXCESS: (YOUNG AND INEXPERIENCE DRIVER)</b> *Hirer must bear all costs to the damages of the return vehicle. *Section II - Used in S'pore only : SGD 6000.00 *Hirer must bear all costs to the damage of the return vehicle. *Section II - Used outside S'pore : SGD 12,000.00 <b>Hirer is responsible for any costs to the THIRD PARTY DAMAGE / INJURY claims.</b>			BY INITIALLING, RENTER AGREES TO PAY ADD FEE FOR PERSONAL ACCIDENT INSURANCE (P.A.I.)			
			PER DAY \$		PER WEEK \$	PER MONTH \$
			PREPAYMENT		TOTAL CHARGE	
			CHECK		DEPOSIT	
CASH						
RECEIPT NO.		NETT CHARGE				
AMOUNT DUE / REFUND						

I HAVE READ THE TERMS AND CONDITIONS ON BOTH SIDES OF THIS RENTAL AGREEMENT AND AGREE THEREOF.

SIGNED BY THE PARTIES HERETO ON THE ..... DAY OF .....

**X** \_\_\_\_\_  
RENTER'S/DRIVER'S SIGNATURE

**X** \_\_\_\_\_  
DYNAMIC CAR RENTAL



# DYNAMIC CAR RENTAL

1 Kaki Bukit Ave 6 #01-46 Autobay

Singapore 417883

Tel No: 6741 7244 / 6746 5405 Fax No: 6745 8520 / 6746 5786

Co. Reg No: 52928467K

To: KOH LAY AI, JENNA

Invoice : DCR-2022-01-29

Date : 28.01.2022

Agreement No : 22152

Payment Terms : LOD

DESCRIPTION	AMOUNT
Rental charges for vehicle : <u>SLH 7631Z</u> ( 0122-22803 )	\$ 500.00
Rental Period from <u>23.01.2022</u> to <u>28.01.2022</u> .	

E. & O. E.	Total	\$ <u>500.00</u>
------------	-------	------------------

ASHLEY  
for Dynamic Car Rental



> Back to OneMotoring



Land Transport Authority  
10 Sin Ming Drive  
Singapore 575701

GST Registration No. : M4-0006529-2

Print Date/Time : 06 Apr 2022 / 11:34:51

Receipt Date/Time : 06 Apr 2022 / 11:34:51

### Tax Invoice/Receipt

Receipt No. : ITNET-00000-220406-001310

Previous Receipt No. :

**S/N Item Description/  
Business Transaction Reference  
No.**

<b>Amount Before GST (S\$)</b>	<b>GST Amount (S\$)</b>	<b>Amount After GST (S\$)</b>
----------------------------------------	---------------------------------	---------------------------------------

Result of Insurance Enquiry - XE7035T

As at 23 Jan 2022/08:30:00

Insurance Co: CHINA TAIPING INSURANCE (SINGAPORE) PTE LTD

1 Insurance Enquiry - XE7035T  
Enquiry Fee  
20220406113412169793

7.00	0.49	7.49
------	------	------

**Sub-Total**

7.00	0.49	7.49
------	------	------

**Total Before Rounding**

7.00	0.49	7.49
------	------	------

**Rounding Difference**

0.04

**Total Amount Payable**

7.45

**Paid By**

20220406113422122

Direct Debit: eNETS Debit  
(Internet Banking)

7.45

**Total**

7.45

**Cash Change**

0.00

**Tendered Amount**

7.45

**Excess Refundable Amount**

0.00

THANK YOU AND HAVE A NICE DAY!

Please ensure that all payments to the Authority are good and promptly settled by the payment service provider / financial institution. Otherwise, the transaction and receipt is considered void and late fee may apply.



DATE : 23/01/2022

TO : China Taiping Insurance Singapore Pte Ltd

RE : ACCIDENT INVOLVING VEHICLE NO. ~~234 Bukit Panjay Ky Rd, BIK 234,~~  
~~S(670234)~~ SLF 6215J/XE 7035T

ALONG 234 Bukit Panjay Ky Rd, BIK 234, S(670234) Carpark  
ON 23/01/2022

I/We, Koh Lay Ai, Jenna

of (NRIC No./ROC No.) S7728256D

of BIK 733 Woodlands Circle #03-95 S(730733)

owner of vehicle no. S7728256D in consideration of M/s FASTECH AUTO

PTE LTD repairing my/our vehicle SLF 6215J at my/our instruction and hereby

authorise M/s FASTECH AUTO PTE LTD to demand claim settlement whatever

amount settled/payable by the Insurance Company and/or third party or to commence legal proceedings, if necessary, under my name, for the cost of repairs, car rental and/or loss of use, etc. and to their appointing solicitor to act for me/us in respect of the said accident/claim and all claimed and/or settled shall belong to them absolutely.

I/We further agree and undertake to indemnify them against the above-mentioned claim cost which may arisen therewith.

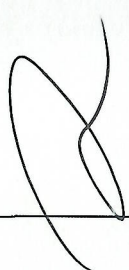
Signature of Owner : 

Name of Owner : Koh Lay Ai, Jenna



## SINGAPORE ACCIDENT STATEMENT

### IMPORTANT NOTICE

1. Please report correctly the details of the accident to speed up the claims process.
2. This Form must be completed by the Policyholder and/or the Authorised Driver
3. Information provided must be as truthful and accurate as possible. Any wilful misrepresentation or withholding of material facts may allow insurance companies to repudiate policy liability.
4. The issue and acceptance of this Form by insurance companies is not an admission of policy liability on the part of the insurance companies.
5. Any false reporting may be referred to the Police for investigation.
6. This report will be forwarded by the insurers of the GIA Records Management Centre established by the General Insurance Association of Singapore (GIA) for archiving and that copies of this report will, for a fee, be made available upon application by interested parties.
7. By the lodgement of this report to the insurers, you hereby consent to the archiving of this report at the centre and to copies of the report being made available aforesaid.

### ACCIDENT STATEMENT

Date of Submission	24/01/2022 12:43 (SGT)
Date of Accident	23/01/2022 08:30 (SGT)
Exact Location of Accident	234 Bukit Panjang Ring Rd, Block 234, Singapore 670234
Additional Location Information	CARPARK
Country/State of Loss	Singapore

### DETAILS OF OWN VEHICLE

Vehicle Registration Number	SLF6215J
-----------------------------	----------

#### INSURED/POLICYHOLDER

Is company?	No
Name Of Registered Owner	KOH LAY AI, JENNA (XU LIAI)
NRIC No	SXXXX256D
Email Address	eugene546.ek@gmail.com
Mobile Phone No	(Phone) +65-94768018
Alternative Phone No	+65-92255828

#### VEHICLE PARTICULARS

Manufacturer	Toyota
Model	Corolla
Variant	-
Exact purpose for which vehicle was being used at time of accident	Private use
Are you claiming under your own insurance policy for repair to your vehicle?	No - Claiming third party
Vehicle Category	Private car
Transmission	Auto
CC	1598

#### INSURANCE COMPANY

Name of Insurance Company	China Taiping Insurance (Singapore) Pte. Ltd.
Type of Coverage	Comprehensive
Fleet Policy	No
Policy Number	DMPCSNW00162302100
Cover Note Number	-

#### DRIVER

Name of Driver	KOH HOCK JIN EUGENE (XU XUEJIN)
Passport No/FIN	SXXXX546J



Date Of Birth	12/04/1980
Occupation	Indoor
Date Of Driving Pass	22/06/2001
Driving experience	20 YEARS AND 7 MONTHS
Gender	Male
Mobile Number	(Phone) +65-92255828
Alt. Phone Number	-
Email Address	eugene546.ek@gmail.com
Address	BLK 541 BUKIT PANJANG RIAGROAD #04-869
Address complement	-
Postcode	670541
Is the driver the policyholder?	No
If No, Relationship of the Driver with the Insured	Sibling
Does Driver Own Other Vehicles?	No
Vehicle Registration Number of Other Vehicle Owned by Driver	-
Insurance Company of Other Vehicle Owned by Driver	-

#### GENERAL INFORMATION OF THE ACCIDENT

Type of Accident	Hit and run / Vandalism / Damaged whilst parked
Weather Conditions	Clear
Road Surface	Dry

#### OTHER INFORMATION

Was any foreign vehicle involved in the accident?	No
Number of vehicles involved in the accident	2
Was anybody injured in the Accident?	No
Was any injured conveyed to hospital by ambulance?	-
Was any other vehicle or property damaged?	Yes
Number of Passengers (Including Driver)	0
Has the driver been approached by unknown person(s) soliciting/offering accident claims assistance?	No

#### DETAILS OF POLICE ACTION

Was the accident reported to the police?	Yes
Police Station Name	Bukit Panjang Neighbourhood Police Centre
Police Station Address	No.1 Segar Road #01-05 Singapore 677738
Was notice of intended Prosecution given?	No
If yes, against whom?	-

#### CIRCUMSTANCES OF ACCIDENT

PLEASE REFER TO POLICE REPORT T/20220123/2036

#### ATTACHMENT(S)

Are accident photos available for attachment?	Yes
Was there any video captured by Car Camera?	No
Was there any audio recorded?	No

#### DETAILS OF OTHER VEHICLE PROPERTY 1

Vehicle Registration Number	XE7035T
Vehicle Manufacturer	-
Vehicle Model	-
Vehicle Variant	-
Vehicle Colour	-
Vehicle Category	Commercial vehicle
Name of Driver	ALOYSIUS WONG YU FENG)
NRIC No	-1



Contact Number .....	(Phone) +65-98890516
Address .....	-
Address complement .....	-
Postcode .....	-
Insurance Company Name .....	-
Nature Of Damage .....	-
Details of property damaged in accident .....	-
No. Of Passenger (Including Driver) .....	-

#### WITNESS DETAILS

##### WITNESS 1

Name .....	HASRY
Phone .....	(Phone) +65-83048860
Email .....	-



# SKETCH PLAN

## IMPORTANT NOTICE

1. Please report correctly the details of the accident to speed up the claims process.
2. This Form must be completed by the Policyholder and/or the Authorised Driver.
3. Information provided must be as truthful and accurate as possible. Any wilful misrepresentation or withholding of material facts may allow insurance companies to repudiate policy liability.
4. The issue and acceptance of this Form by insurance companies is not an admission of policy liability on the part of the insurance companies.
5. Any false reporting may be referred to the Police for investigation.
6. The report will be forwarded by the insurers of the GIA Records Management Centre established by the General Insurance Association of Singapore (GIA) for archiving and that copies of this report will for a fee be made available upon application by interested parties.
7. By the lodgement of this report to the insurers, you hereby consent to the archiving of this report at the centre and to copies of the report being made available aforesaid.
8. **Consent under the Personal Data Protection Act (PDPA)**  
I understand, acknowledge, agree and consent that :  
(a) My insurer, my workshop and the General Insurance Association of Singapore ("GIA") may/are permitted to collect, use, disclose and/or process my personal data/personal information set out in this [form] and any other personal information provided by me or possessed by my insurer (collectively the "Personal Information") and disclose and transfer such Personal Information to all insurer(s) who have insured vehicle(s) involved in this accident (all insurer(s) who have insured vehicle(s) involved in this accident shall be collectively referred to as the "Insurers"), the Insurers' lawyers/law firms, the Monetary Authority of Singapore and any relevant government agency/authority (such as the police), for the purpose(s) of :  
(i) processing, handling and/or dealing with my claims including the settlement of the claims and any necessary investigations relating to the claims;  
(ii) investigating the accident and/or my claims;  
(iii) carrying out and/or dealing with my instructions or responding to any enquiries by me;  
(iv) administering my claims (including the mailing of correspondence, statements, invoices, reports or notices to me, which could involve disclosure of certain personal data about me to bring about delivery of the same as well as on the external cover of envelopes/mail packages); and/or  
(v) complying with applicable law in administering, processing, handling and/or dealing with my claims.  
(collectively the "Purposes")  
(b) all insurer(s) who have insured vehicle(s) involved in this accident and the Insurers' lawyers/law firms, may/are permitted to collect, use, disclose and/or process my Personal Information for one or more of the above Purposes; and  
(c) my Personal Information may/can be disclosed by any of the Insurers and/or GIA to their third party service providers or agents (including their lawyers/law firms), which may be sited outside of Singapore, for one or more of the above Purposes.

Policyholder's Signature / Date & Time

Driver's Signature (If driver is not the policyholder) / Date & Time

Witnessed by Reporting Centre Personnel

Sketch Plan *BK 234 BUKIT PANJUNG ROAD LAKEPORT*

A: SLF 62153

B: XE 30357

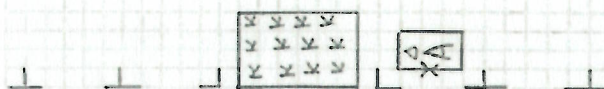



**Describe Circumstances of the Accident**

Please refer to the police report (T/20220123/2036)

### Declaration

I/We declare the foregoing particulars are true in every respect.

Policyholder's Signature / Date &  
Time

Driver's Signature (If driver is not the policyholder) / Date & Time

Witnessed by Reporting Centre  
Personnel





SINGAPORE  
POLICE FORCE



T/20220123/2036

Police Station Of Origin:  
Bukit Panjang N.P.C  
1 Segar Road #01-05 SINGAPORE 677738  
Tel No: 1800-8929999

1 of 3

Report No. T/20220123/2036

#### REPORT OF A TRAFFIC ACCIDENT

Date/Time Report Made: 23/01/2022 13:15		Vide Report No.:		Station Diary No.: 59
<b>Informant's Particulars</b>				
Name of Informant: KOH HOCK JIN EUGENE		Address: 541 BUKIT PANJANG RING ROAD #04-869 SINGAPORE 670541		
ID Type / ID No.: NRIC NO / S8010546J		Contact No.: Home/Office: Mobile: 92255828		
Nationality: SINGAPORE CITIZEN		Email:		
Sex: Male	Age: 41	Date of Birth: 12/04/1980	Type of Informant: Driver	
Race: Chinese		Language:	Institution / School Name:	
Occupation: WAREHOUSE ASSISTANT		Driving Licence Information: Class: 2B,2A,2,3,4,5 Date of Expiry:		

<b>General Information of the Accident</b>				
Type of Accident:	Non-Injury Hit and Run	Drink Drive: No	Date/Time of Accident: 23/01/2022 08:30	Type of Location: Car Park
Location:  BUKIT PANJANG RING ROAD				
Weather: Clear		Road Surface: Dry	Road Speed Limit:	
Traffic Flow: Two Way		Traffic Control: Not Controlled	Traffic Volume: No Traffic	
Type of Collision: Moving Vehicle Against - Parked Vehicle			Anyone conveyed by ambulance: No	

<b>Details of Vehicle Involved</b>						
Vehicle No.	Type	Make	Model	Color	Condition	No of Passenger
SLF6215J	Car				Seriously Damaged	0
XE7035T	RECYCLING TRUCK				Slightly Damaged	0

<b>Details of Person Involved</b>	
Any Pedestrian Involved: No	
No. of Pedestrians Injured: NIL	Use of Pedestrian Crossing: NA





SINGAPORE  
POLICE FORCE

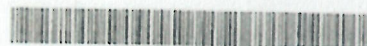

T/20220123/2036

Police Station Of Origin:  
Bukit Panjang N.P.C  
1 Segar Road #01-05 SINGAPORE 677738  
Tel No: 1800-8929999

2 of 3

Report No. T/20220123/2036

CONTINUATION OF REPORT

<b>Driver</b>			
Name	KOH HOCK JIN EUGENE	ID No.	S8010546J
Related Vehicle	NIL	Contact No.	92255828
Hospital/Clinic	NIL	Class of Driving Licence & Expiry Date	Class: 2B,2A,2,3,4,5 Date of Expiry: NIL
Date Treatment	NIL	Date Discharge	NIL
No. of Days granted Medical Leave	NIL	Degree of Injury	NIL
<b>Driver</b>			
Name	ALOYSIUS WONG YU FENG	ID No.	S9316887I
Related Vehicle	NIL	Contact No.	98890516
Hospital/Clinic	NIL	Class of Driving Licence & Expiry Date	Class: NIL Date of Expiry: NIL
Date Treatment	NIL	Date Discharge	NIL
No. of Days granted Medical Leave	NIL	Degree of Injury	NIL

**Brief Details.**

On 23rd Jan 2022 at about 0830hrs, I had parked my vehicle (SLF6215J) at carpark CKBJ10 at Parking Lot No. 5 and everything was intact. About 45mins later, I came back to my vehicle and discovered that my vehicle had been grazed, badly scratched with deep dents on the left side of my whole vehicle. An eye witness namely Hasry HP: 83048860 then saw me and approached me to inform that he had saw a Blue Recycling Truck bearing company name ALBA W&H Smartcity Pte Ltd had cause the damages when the vehicle had turn left to exit the carpark.

I contacted town council namely Fiona to which she had contacted the company. The company's operation executive namely Kartik given me the driver's contact number to which had contacted him and was given the vehicle number XE7035T. I was then advise to lodge traffic police report.





SINGAPORE  
POLICE FORCE



T/20220123/2036

Police Station Of Origin:  
Bukit Panjang N.P.C  
1 Segar Road #01-05 SINGAPORE 677738  
Tel No: 1800-8929999

3 of 3

Report No. T/20220123/2036

CONTINUATION OF REPORT

Sketch Plan

Informant is not able to provide sketch plan

IMPORTANT: Please attach a copy of your vehicle's Insurance Certificate to this report. If you don't have the certificate with you now, please fax a copy to 65474885 stating the report number as reference.

Signature of Officer Recording The Report  
J /  
Sgt 3 AUSTIN TAN RI QUAN

Signature Of Informant:

Signature Of Interpreter:  
Not applicable

Date/Time:  
23/01/2022 13:15

Officer In Charge Of Case:  
TP / HRT /  
Sr Staff Sgt IRMAN BIN MOHAMAD SAID  
Contact No: 65476145

Classification Of Case:

Authentication Stamp  
NP165

SIGNATURE





**GENERAL INSURANCE ASSOCIATION OF SINGAPORE RECORDS MANAGEMENT CENTRE**  
6 Raffles Quay #18-00 Singapore 048580  
Tel (65) 6224 0010 Fax (65) 6224 0030  
Operating Hours : Monday to Friday, 09:00 – 17:00  
UEN: S665500206 / GST Reg. No.: M409017735

**IMPORTANT NOTE:** Please submit the completed Addendum form to the same Authorised Reporting Centre with whom you submitted the Original Report.

### ADDENDUM

#### (A) PARTICULARS OF PERSON MAKING THE AMENDMENTS:

Original Report No : SN09221O0006 Vehicle Registration No: SLF 6215J  
Name (as shown in NRIC) : KOH LAY AI, JENNA (XU LIAI) NRIC/FIN/Passport No : S7728256D  
(\*Vehicle Driver / Vehicle Owner) (\*) Please delete as appropriate  
Address : BLK 733 WOODLANDS CIRCLE #03-95 Singapore ( 730733 )  
Contact (Tel) : \_\_\_\_\_ Mobile No. : 9476 8318  
Email Address : eugene546.ek@gmail.com  
Date of Accident : 23.01.2022 Time of Accident : 08:30am  
Place of Accident : BLK 234 BUKIT PANJANG RING ROAD CARPARK  
Insurance Company: China Taiping Insurance (Singapore) Pte. Ltd.

#### (B) ADDITIONAL INFORMATION / AMENDMENTS:

I have made a report on the above mentioned accident and would like to include additional information or make the following amendments:

Name Of Registered Owner: Koh Lay Ai, Jenna (Xu LiHi) change to Koh Lay Ai, Jenna (Xu LiAi)

Name Of Driver: SLF 6215J change to Koh Hock Jin Eugene (Xu XueJin)

---

---

---

---

---

---

---

---

---

---

Policyholder / Driver's Signature  
Date:

Reporting Centre Personnel's Signature  
Name: Paul Hock Jin  
NRIC/FIN No.: 151071222  
Date:



For Insurance Reporting And  
Claim Purposes Only

REPUBLIC OF SINGAPORE

IDENTITY CARD NO. S7728256D



Name

KOH LAY AI, JENNA  
(XU LIAI)

許 麗 愛

Race

CHINESE

Date of birth

07-10-1977

Sex

F

S7728256D

Country of birth

SINGAPORE

For Insurance Reporting And  
Claim Purposes Only

4138116



NRIC No. S7728256D

Date of issue

29-11-2007

Address

APT BLK 733 WOODLANDS CIRCLE  
#03-95  
SINGAPORE 730733

Handwritten signature



**REPUBLIC OF SINGAPORE DRIVING LICENCE**

Licence Number: **S8010546J**

Name: **KOH HOCK JIN EUGENE (XU XUEJIN)**

Birth Date: **12 Apr 1980**

Issue Date: **01 Sep 2011**

001996197F



**REPUBLIC OF SINGAPORE**

IDENTITY CARD NO. **S8010546J**

Name: **KOH HOCK JIN EUGENE (XU XUEJIN)**

许学进

Race: **CHINESE**

Date of birth: **12-04-1980** Sex: **M**

Country of birth: **SINGAPORE**



For Insurance Reporting And  
Claim Purposes Only

*Handwritten signature*

**YOU ARE LICENSED TO DRIVE VEHICLES IN THE FOLLOWING CLASSES**

Class	Description	Effective Date
Class 2B	Motorcycles ≤ 200 cc	07 Dec 1998
Class 2A	Motorcycles between 201 cc and 400 cc	26 Jun 2001
Class 2	Motorcycles > 400 cc	27 Aug 2002
Class 3	Motor Cars ≤ 3000kg with ≤ 7 passengers, exclusive of the driver; and other motor vehicles ≤ 2500kg	22 Jun 2001
Class 4	*Motor vehicles which are constructed to carry load or passengers and the unladen weight > 2500kg *Motor vehicles which are not constructed to carry load and the unladen weight < 7250kg	22 Jul 2003
5	Motor vehicles not constructed to carry any load and the unladen weight > 7250kg	21 Apr 2004

Licence No: S8010546J

**For Insurance Reporting And Claim Purposes Only**

4558125

NRIC No: **S8010546J**

Date of issue: **13-04-2010**

Address: **APT BLK 541 BUKIT PANJANG RING ROAD #04-869 SINGAPORE 670541**

NRIC No: XXXXX546J Date of change: 24/04/2021





Motor Private Car

MX1F

N SN

AN0644A

Cov. Type C

### CERTIFICATE OF INSURANCE

Motor Vehicles (Third Party Risks and Compensation) Act (Chapter 189)  
Motor Vehicles (Third Party Risks and Compensation) Rules, 1960  
Road Transport Act, 1987 (Malaysia)  
Motor Vehicles (Third Party Risks) Rules, 1955 (Malaysia)

CERTIFICATE No.	DMPCSNW00162302100	Engine No. 12RX568310 Chassis No. MR653REH104549609
1. Index Mark and Registration Number of Vehicle	SLF6215J	AUTOSAFE *****
2. Name of Policy Holder	KOH LAY AL JENNA (XU LIAI)	
3. Effective date of the Commencement of Insurance for the purposes of the Regulations, Ordinance or Enactment	10/08/2021 (13:58:05)	Named Drivers Ex Sect. I \$5500.00 Additional Ex Other than Named Drivers Ex Sect. I - Age <= 25 \$53,000.00 Ex Sect. I - Age >= 26 \$5500.00 * Age as at date of accident EX ON WINDSCREEN \$5100.00
4. Date of Expiry of Insurance	31/08/2022	

5. Persons or Classes of Persons entitled to drive\*

(a) The Policyholder

(b) Any other person who is driving on the Policyholder's order or with his permission

Provided that the person driving is permitted in accordance with the licensing or other laws or regulations to drive the Motor Vehicle or has been so permitted and is not disqualified by order of a Court of Law or by reason of any enactment or regulation in that behalf from driving the Motor Vehicle.

6. Limitations as to use\*

Use for social, domestic and pleasure purposes and for the Policyholder's business.  
The policy does not cover use for hire or reward, tuition, driving test, racing, pace-making, reliability trial, speed-testing, the carriage of goods other than samples in connection with any trade or business or use for any purpose in connection with the Motor Trade.

Excess whichever is applicable for losses occurring outside Singapore (Constructive Total Loss/Theft) will be doubled.  
One time Waiver of Excess for the first \$5500 will apply to the Insured and Named Drivers in the event of Own Damage Claim at our Authorised Workshops for each Policy Year.

HIRE PURCHASE CO. STANDARD CHARTERED BANK(S) LIMITED

\* Limitations rendered inoperative by Section 8 of the Motor Vehicles (Third Party Risks and Compensation) Act (Chapter 189) and Section 95 of the Road Transport Act 1987 (Malaysia), are not to be included under these headings.

**I/We hereby Certify** that the policy to which this Certificate relates is issued in accordance with the provisions of the Motor Vehicles (Third-Party Risks and Compensation) Act (Chapter 189) and Part IV of the Road Transport Act, 1987 (Malaysia).

Please see



Issued By CAR HOUSE ENTERPRISE (S) PTE LTD  
Authorised Officer

For CHINA TAIPING INSURANCE (SINGAPORE) PTE. LTD.

Authorised Signatory



> Back to OneMotoring

## Enquire PARF/COE Rebate for Registered Vehicle

<b>Vehicle Owner Particulars</b>	
Owner ID Type:	Singapore NRIC
Owner ID:	256D
<b>Vehicle Details</b>	
Vehicle No.:	SLF6215J
Vehicle to be Exported:	No
Intended Deregistration Date:	23 Jan 2022
Vehicle Make:	TOYOTA
Vehicle Model:	COROLLA ALTIS 1.6 CVT
Primary Colour:	Grey
Manufacturing Year:	2016
Engine No.:	1ZRX568310
Chassis No.:	MR053REH104549609
Maximum Power Output:	90.0 kW (120 bhp)
Open Market Value:	\$19,990.00
Original Registration Date:	01 Sep 2016
First Registration Date:	01 Sep 2016
Transfer Count:	1
Actual ARF Paid:	\$19,990.00
<b>Intended PARF Rebate Details</b>	
PARF Eligibility:	Yes
PARF Eligibility Expiry Date:	31 Aug 2026
PARF Rebate Amount:	\$13,993.00
<b>Intended COE Rebate Details</b>	
COE Expiry Date:	31 Aug 2026
COE Category:	A - Car up to 1600cc & 97kW (130bhp)
COE Period(Years):	10
QP Paid:	\$53,334.00
COE Rebate Amount:	\$24,559.00
<b>Total Rebate Amount:</b>	<b>\$38,552.00</b>

The information contained herein is correct as at 23 Jan 2022

OK