

(08/11/13) Wef

ASS. REC. BY: Pam

REF:

CS/AIS 22000799/R11/3

279E

## ASSIGNMENT

COE XPRY: 2025/May APR

From:

Date:

Estimated Cost:

OD / TP / WS / TP RES / OD RES / EVA / INV / MV

To Inspect Vehicle No:

SW 7831H

at Workshop m/s

Auto Insure P/L

of

6, MARJILAH LANE

Insured:

AIS

Policy No.

Claims No.

Sum Insured:

Excess:

TSM

(Client's Record)

Make of Veh:

(Policy Condition)

Remark: The veh had commenced its  
repair at the time of inspection.

Bal. or Market Value:

26k

IDAC Accident Rpt:

Consistent? : Yes or No

GIA / PR Seen:

Consistent? : Yes or No

Est. Repairs:

days

Res.: Yes or No

Lum Sum:

%

3 Val.: Yes or No

CA / REV / REP. / 24 HRS

Date:

Person Contacted:

Vehicle: IN / OUT

Date / Time

Action / Instruction

REPAIR LIMIT 15K

Veh No:

SW 7831H

Yr Regn:

2010 / APR

Type: M.Car / M.Cycle / Bus / Van / Lorry / Taxi / Prime Mover /

Truck / Trailer or

Make:

KIA CERATO EXFORTE 1.6 LA / c.c 1591

Colour

BLACK

A/C: Insured / Std / NI / NA

Sp. Reading

122712

T/Radio: Insured / Std / NI / NA

Eng/No:

C/No:

KNAFU411MA5200352

Gen. Cond: Good / Fair / Poor / BurntSteering: Inorder / Jammed / Leaked / Burnt orBrake: Inorder / Jammed / Leaked / Burnt orModi: Nil / S/Rim / STD A/Rim or

Tyre Size:

F:

195/65R15

R:

BS / DUN / EXNOVA / GY / FS / LIZA / MIC / OHTSU / PIR / SUMI /

TOYO / YOKO or

FIRAZA

Front

Rear

R/Bal.

6

mm

R/Bal.

6

mm

L/Bal.

6

mm

L/Bal.

6

mm

D.O.A.

18/01/22

D.O.I.

24/01/22

Survey held at

Auto Insure

Des. of Damages: Frt / Rear / O/S / N/S / U/C / Rooftop or

O/S FR

The U/C / Chassis frame / Body Structure affected due to collision.

Date/Time, File Pass to?

☐

: Preli. Report

1)

☐

: Final Report

Date/Time, File Return to?

2)

Days Of Repair:

Resurvey No. of Trip:

Survey Fee:

Transportation:

Report Format :

Lum Sum / I.B.I.: (\$

Add Fee:

☐

: Site Insp (\$

☐

: Interview (\$

☐

: Tech. Invs (\$

☐

: Weekend (\$

): \$ + RS, SI

): Photos

): Others

TOTAL



**Auto Insure Pte. Ltd.**  
6 Marsiling Lane  
Singapore (739145)  
E: claims01@autoinsure.com.sg  
W: www.autoinsure.com.sg  
T: 3157 2626 F: 6368 0081  
**GST No.: 201437380M**

**Page No.1**

**AUTOMOBILE ASSESSMENT REPORT**

Our Ref: **SJW7831H (SIEW)**

Date: **21-Jan-22**

BY EMAIL ONLY  
(claims01@autoinsure.com.sg)

**ATTENTION: MOTOR CLAIMS DEPT**

**Allianz Insurance Singapore Pte. Ltd**

79 Robinson Road  
#09-01,  
Singapore 068897

Assessed Vehicle No : **SJW7831H**  
Car Make and Model : **KIA CERATO EX FORTE 1.6L A/T ABS AB 2WD 4DR**  
Date of Accident : **18-Jan-22**  
Date of Assessment : **21-Jan-22**

We have carried out a physical assessment of SJW7831H at our workshop Auto Insure Pte Ltd sustained damages to the FRONT RH portion of the vehicle.

**4. DESCRIPTION OF DAMAGE**

At the time of the inspection observed that this vehicle had sustained damages to the FRONT RH portion of the vehicle.

Please see attached schedule for details.

Remarks: NIL

Estimated Amount : **P/P**  
Adjusted Amount : **\$ 11,714.68**  
Est. Repair Days : **9**

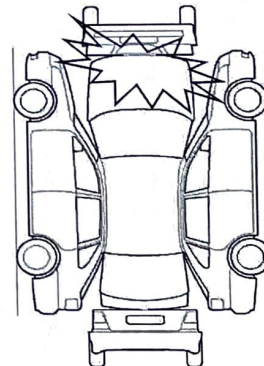

Pursuant to your instruction, we have **AUTHORIZED** to repair.  
The assessment was conducted on a "**WITHOUT PREJUDICE**" basis.

If we are not notified of anything within 14 Days from the date hereof, this report shall be treated as correct.

**Disclaimer**

This report is intended for the exclusive use of the addressee solely in relation to the loss of occurrence in which the assessed vehicle is involved.

No liability or responsibility whatsoever shall be held by  
**AUTO INSURE PTE. LTD.** For any reliance on this report by any third party.



Our Ref: **SJW7831H**

S/NO	QTY	DESCRIPTIONS	ASSESSED CONDITION	EST. BY WORKSHOP
<b><u>PARTS REPLACEMENT - LIST ITEMS</u></b>				
1	1	FRONT WINDSCREEN <i>cm</i> ✓		\$ 400.00
2	1	FRONT WINDSCREEN MOULDING <i>acc</i> ✓		\$ 40.00
3	1	FRONT WIPER GARNISH SIDE COVER RH <i>scd</i> ✓		\$ 8.00
4	1	BONNET <i>bt</i> ✓		\$ 625.00
5	1	BONNET HINGE RH <i>bt</i> ✓		\$ 20.00
6	1	BONNET HINGE LH <i>X</i>		\$ 20.00
7	1	HEADLAMP RH <i>cm</i> ✓		\$ 265.00
8	1	HEADLAMP LOWER BRACKET RH <i>bt</i> ✓		\$ 18.00
9	1	FRONT GRILLE <i>mis</i> ✓		\$ 145.00
10	1	FRONT GRILLE LOGO KIA <i>mis</i> ✓		\$ 35.00
11	1	FRONT BUMPER <i>mis</i> ✓		\$ 290.00
12	1	FRONT BUMPER FOG LAMP RH <i>mis</i> ✓		\$ 70.00
13	1	FRONT BUMPER FOG LAMP LH <i>mis</i> ✓		\$ 70.00
14	1	FRONT BUMPER FOG LAMP COVER RH <i>mis</i> ✓		\$ 18.00
15	1	FRONT BUMPER FOG LAMP COVER LH <i>mis</i> ✓		\$ 18.00
16	1	FRONT BUMPER LOWER GRILLE <i>mis</i> ✓		\$ 25.00
17	1	FRONT BUMPER SPONGE <i>mis</i> ✓		\$ 45.00
18	1	FRONT BUMPER SIDE RETAINER RH <i>cm</i> ✓		\$ 10.00
19	1	FRONT BUMPER SIDE RETAINER LH <i>cm</i> ✓		\$ 10.00
20	1	FRONT SUPPORT PANEL <i>cm</i> ✓		\$ 235.00
21	1	FRONT BUMPER LOWER LIPS <i>mis</i> ✓		\$ 40.00
22	1	FRONT BUMPER LOWER COVER <i>cm</i> ✓		\$ 20.00
23	1	WIPER TANK <i>cm</i> ✓		\$ 30.00
24	1	FRONT WIPER MOTOR HOSE <i>cut</i> ✓		\$ 36.00
25	1	FRONT FENDER RH <i>acc</i> ✓		\$ 190.00
26	1	FRONT FENDER INNER SHIELD RH <i>cm</i> ✓		\$ 35.00
27	1	FRONT FENDER LH <i>repair</i>		
28	1	FRONT FENDER INNER SHIELD LH <i>cm</i> ✓		REPAIR
29	1	FRONT WHEEL HOUSE RH <i>X</i>		\$ 35.00
30	1	FRONT PILLAR RH <i>repair</i>		REPAIR
31	1	FRONT DOOR RH <i>repair</i>		REPAIR

32	1	FRONT AIR BAG SENSOR RH <i>na</i>	\$	66.00
33	1	FRONT AIR BAG SENSOR LH <i>na</i>	\$	66.00
34	1	DRIVER SIDE AIR BAG <i>Ac</i>	\$	780.00
35	1	AIR BAG CLOCK SPRING <i>na</i>	\$	110.00
36	1	AIR BAG ECU <i>na</i>	\$	480.00
37	1	FRONT SEAT BELT RH <i>Ac</i>	\$	340.00
38	1	CENTRE PILLAR UPPER TRIM RH <i>cm</i>	\$	40.00
39	1	CENTRE PILLAR LOWER TRIM RH <i>X</i>	\$	70.00
40	1	FRONT SEAT BELT LH <i>Ac</i>	\$	340.00
41	1	CENTRE PILLAR UPPER TRIM LH <i>cm</i>	\$	40.00
42	1	CENTRE PILLAR LOWER TRIM LH <i>X</i>	\$	70.00
43	1	FRONT WHEEL RIM RH <i>HA</i>	\$	480.00
44	1	FRONT ABSORBER RH <i>?</i>	\$	150.00
45	1	FRONT ABSORBER MOUNTING RH <i>?</i>	\$	48.00
46	1	FRONT KNUCKLE RH <i>?</i>	\$	160.00
47	1	FRONT KNUCKLE BEARING RH <i>?</i>	\$	70.00
48	1	FRONT STABILIZER LINK ROD RH <i>?</i>	\$	35.00
49	1	STEERING TIE ROD RH <i>?</i>	\$	45.00
50	1	STEERING TIE ROD END RH <i>?</i>	\$	45.00
51	1	STEERING RACK <i>?</i>	CHECK PRICES	
52	1	FRONT DRIVESHAFT RH <i>?</i>	\$	480.00
53	1	FRONT LOWER ARM RH <i>?</i>	\$	135.00
54	1	FRONT SUBFRAME <i>?</i>	\$	550.00
			SUB TOTAL	\$ 7,353.00
			MARGIN 10%	\$ 735.30
			TOTAL AMOUNT	\$ 8,088.30

Our Ref: **SJW7831H**

S/NO	QTY	SPECIAL NETT ITEMS	ASSESSED CONDITION	EST. BY WORKSHOP
1	1	FRONT WINDSCREEN SEALANT <i>na</i>		\$ <del>80.00</del> <i>40</i>
	1	FRONT BUMPER CLIPS <i>na</i>		\$ <del>60.00</del> <i>30</i>
2	1	FRONT NUMBER PLATE & HOLDER <i>mis</i>		\$ <del>60.00</del> <i>40</i>
3	2	FRONT FENDER INNER SHIELD CLIPS RH & LH <i>na</i>		\$ <del>50.00</del> <i>30</i>
4	1	RADIATOR COOLANT <i>na</i>		\$ <del>60.00</del> <i>40</i>
			SUB TOTAL	\$ 310.00
			TOTAL PARTS COST	\$ 8,398.30



Our Ref: **SJW7831H**

S/NO	DESCRIPTION	EST. BY WORKSHOP
<b>LABOUR &amp; PAINTWORK</b>		
1	REMOVE, REFIX AND REPAIR AFFECTED DAMAGED PARTS	\$ 1,000.00 <del>800</del>
2	TO REMOVE & REFIT FRONT WINDSCREEN	\$ 120.00 ✓
3	SIMPLE WIRING	\$ 20.00 ✓
4	TO REMOVE & REFIT AIR CON CONDENSER, PIPES & VACUUM, INCLUDING RECHARGING GAS	\$ 100.00 <del>100</del>
5	ANTI RUST COATING	\$ 50.00 <del>30</del>
6	PAINT MATERIALS PER PANEL	\$ 1,000 1,200.00 <del>100</del>
7	SUNDRIES	\$ 60.00 <del>30</del>
TOTAL BEFORE GST		\$ 10,948.30
LESS EXCESS		\$ -
TOTAL BEFORE GST		\$ 10,948.30
7% GST		\$ 766.38
TOTAL REPAIR COST		\$ 11,714.68

**Adjustments / Recommendations**

Our estimator have thoroughly inspected each and every item on the estimate against physical damage found on the vehicle and have listed the breakdown of our finding and recommendation.

**\*\*This estimate is based on visual inspection of the affected vehicle. Should we require further labour charges & spare parts in the process of repairs, we shall inform you accordingly.**

**\*\*\*On a separate note, please let us have your authorize repair confirmation and/or approval for the above OD case in your next reply.**

Yours Faithfully,

Jason Heng  
Claims Director

**LKK Auto Consultants** hence notify the Repairer of the following:

- To resurvey before/after spray painting
- To display damaged part(s) during resurvey
- Parts prices are subject to confirmation
- Third party survey is on a "Without Prejudice" basis
- No illegal modification(s) is allowed
- Supplementary item(s) must be resurveyed and is subject to final approval from Insurance Company

Acknowledged by Repairer

Signature:

Date:

Rashu  
Hp 90010068  
10 days  
L/S  
24/01/22 @ 1455  
EXCESS: TBA  
REPAIR  
Resurvey after repair.

# SINGAPORE ACCIDENT STATEMENT

## IMPORTANT NOTICE

1. Please report correctly the details of the accident to speed up the claims process.
2. This Form must be completed by the Policyholder and/or the Authorised Driver
3. Information provided must be as truthful and accurate as possible. Any wilful misrepresentation or withholding of material facts may allow insurance companies to repudiate policy liability.
4. The issue and acceptance of this Form by insurance companies is not an admission of policy liability on the part of the insurance companies.
5. Any false reporting may be referred to the Police for investigation.
6. This report will be forwarded by the insurers of the GIA Records Management Centre established by the General Insurance Association of Singapore (GIA) for archiving and that copies of this report will, for a fee, be made available upon application by interested parties.
7. By the lodgement of this report to the insurers, you hereby consent to the archiving of this report at the centre and to copies of the report being made available aforesaid.

## ACCIDENT STATEMENT

Date of Submission ..... 19/01/2022 15:58 (SGT)  
Date of Accident ..... 18/01/2022 22:30 (SGT)  
Exact Location of Accident ..... Tuas South Ave 6, Singapore  
Additional Location Information ..... -  
Country/State of Loss ..... Singapore

## DETAILS OF OWN VEHICLE

Vehicle Registration Number ..... SJW7831H

### INSURED/POLICYHOLDER

Is company? ..... Yes  
Name Of Registered Owner ..... STK METAL & LEATHER PTE LTD  
Company Reg No ..... 2XXXXX279E  
Email Address ..... stklsg@gmail.com  
Mobile Phone No ..... (Phone) +65-63860669  
Alternative Phone No ..... (Office) +65-63860669

### VEHICLE PARTICULARS

Manufacturer ..... Kia  
Model ..... Cerato  
Variant ..... -  
Exact purpose for which vehicle was being used at time of accident ..... Private use  
Are you claiming under your own insurance policy for repair to your vehicle? ..... Yes  
Vehicle Category ..... Private car  
Transmission ..... Auto  
CC ..... 1591

### INSURANCE COMPANY

Name of Insurance Company ..... Allianz Insurance Singapore Pte. Ltd.  
Type of Coverage ..... Comprehensive  
Fleet Policy ..... No  
Policy Number ..... SP2000589680-01  
Cover Note Number ..... -

### DRIVER



Date of Birth .....	14/06/1981
Occupation .....	Indoor
Date of Driving Pass .....	06/11/2012
Driving experience .....	9 YEARS AND 2 MONTHS
Gender .....	Male
Mobile Number .....	(Phone) +65-91237949
Alt. Phone Number .....	-
Email Address .....	stkmlsg@gmail.com
Address .....	BLK 103 TAMPINES ST 86 #03-06
Address complement .....	-
Postcode .....	528576
Is the driver the policyholder? .....	No
If No, Relationship of the Driver with the Insured .....	OWNER
Does Driver Own Other Vehicles? .....	Yes
Vehicle Registration Number of Other Vehicle Owned by Driver .....	SJY9312R
Insurance Company of Other Vehicle Owned by Driver .....	Liberty Insurance Pte Ltd

#### GENERAL INFORMATION OF THE ACCIDENT

Type of Accident .....	Collision - Head on collision
Weather Conditions .....	Clear
Road Surface .....	Dry

#### OTHER INFORMATION

Was any foreign vehicle involved in the accident? .....	No
Number of vehicles involved in the accident .....	1
Was anybody injured in the Accident? .....	No
Was any injured conveyed to hospital by ambulance? .....	-
Was any other vehicle or property damaged? .....	No
Number of Passengers (Including Driver) .....	1
Has the driver been approached by unknown person(s) soliciting/offering accident claims assistance? .....	No

#### DETAILS OF POLICE ACTION

Was the accident reported to the police? .....	No
Was notice of intended Prosecution given? .....	No
If yes, against whom? .....	-

#### CIRCUMSTANCES OF ACCIDENT

#### REFER SKETCH.

#### ATTACHMENT(S)

Are accident photos available for attachment? .....	Yes
Was there any video captured by Car Camera? .....	No
Was there any audio recorded? .....	No



Describe Circumstances of the Accident

I was drive the car turn left from Tuas view link to Tuas South Ave. 6, a tow truck park beside the road. I turn right to avoid the truck and lose control, hit the road shoulder.

Declaration

We declare the foregoing particulars are true in every respect.

  
Tan Chuan Hoo

Policyholder's Signature / Date & Time

Tan Chuan Hoo

Driver's Signature (If driver is not the policyholder) / Date & Time



Witnessed by Reporting Centre Personnel



**Allianz Insurance Singapore Pte. Ltd.**

Company Registration No.: 201903913C

GST Registration No.: 201903913C

Address: 79 Robinson Road #09-01 Singapore 068897

Tel: +65 6714 3369

Website: [www.allianz.sg](http://www.allianz.sg)**Allianz Contact Centre**

Tel: 1800 222 1818 (Local)

+65 6222 1818 (Overseas)

Email: [customerservice@allianz.com.sg](mailto:customerservice@allianz.com.sg)**CERTIFICATE OF INSURANCE**

FORM MX1

ROAD TRANSPORT ACT 1987 (MALAYSIA)

MOTOR VEHICLES (THIRD-PARTY RISKS) RULES 1959 (FEDERATION OF MALAYSIA)

MOTOR VEHICLES (THIRD-PARTY RISKS AND COMPENSATION) ACT (CAP 189 OF THE REVISED EDITION) (REPUBLIC OF SINGAPORE)

MOTOR VEHICLES (THIRD-PARTY RISKS AND COMPENSATION) RULES 1998 (REPUBLIC OF SINGAPORE)

OR ANY AMENDMENT, ACT OR ACTS PASSED IN SUBSTITUTION THEREOF

**Certificate Number** : SP2000589680-01  
**Coverage** : COMPREHENSIVE  
**Policyholder Name** : STK METAL & LEATHER PTE LTD  
**Registration No.** : SJW7831H  
**Period of Insurance** : 18 OCTOBER 2021 to 18 OCTOBER 2022

**Persons or Classes of Persons Entitled to Drive\*:**

- (a) The Policyholder.  
 (b) Any other person who is driving on the Policyholder's order or with the his/her permission

\*Provided that the person driving is permitted in accordance with the licensing or other laws or regulation to drive the Motor Vehicle or has been permitted and is not disqualified by order of Court of Law or by reason of any enactment or regulations in that behalf from driving the Motor Vehicle. And provided further that the Motor Vehicle is registered under the Road Traffic Act has not been cancelled at the time of accident loss or damage.

**Limitation as to Use\*:**

Used only for social, domestic and pleasure purposes and for the Policyholder's business.

The Policy does not cover:

- (a) use for hire or reward  
 (b) use for racing, pace-making, reliability trials or speed testing  
 (c) use for the carriage of goods (other than samples) in connection with any trade or business  
 (d) use for any purposes in connection with the Motor Trade

\*Limitation rendered inoperative by Section 8 of Motor Vehicles (Third-Party Risks and Compensation) Act (Chapter 189) and Section 95 of the Road Transport Act, 1987 (Malaysia), are not to be included under these headings.

I/WE HEREBY CERTIFY that the Policy to which this Certificate relates is issued in accordance with the provisions of the Motor Vehicles (Third-Party Risks and Compensation) Act (Chapter 189) and Part IV of the Road Transport Act, 1987 (Malaysia) or Amendment, Act or Acts passed in substitution thereof.

Allianz Insurance Singapore Pte. Ltd.

18 October 2021

Issued Date:

Hicham Raisat  
 Chief Executive Officer  
 Allianz Insurance Singapore Pte. Ltd.

Account Code : 0000237

Excess:

Own Damage Excess

Windscreen Excess

SGD 600.00  
 SGD 100.00



## SKETCH PLAN

### IMPORTANT NOTICE

1. Please report correctly the details of the accident to speed up the claims process.
2. This Form must be completed by the Policyholder and/or the Authorised Driver.
3. Information provided must be as truthful and accurate as possible. Any willful misrepresentation or withholding of material facts may allow insurance companies to repudiate policy liability.
4. The issue and acceptance of this Form by insurance companies is not an admission of policy liability on the part of the insurance companies.
5. Any false reporting may be referred to the Police for investigation.
6. The report will be forwarded by the insurers of the GIA Records Management Centre established by the General Insurance Association of Singapore (GIA) for archiving and that copies of this report will for a fee be made available upon application by interested parties.
7. By the lodgement of this report to the insurers, you hereby consent to the archiving of this report at the centre and to copies of the report being made available aforesaid.

#### B. Consent under the Personal Data Protection Act (PDPA)

I understand, acknowledge, agree and consent that:

(a) My insurer, my workshop and the General Insurance Association of Singapore ("GIA") may/are permitted to collect, use, disclose and/or process my personal data/personal information set out in this (form) and any other personal information provided by me or possessed by my insurer (collectively the "Personal Information") and disclose and transfer such Personal Information to all insurer(s) who have insured vehicle(s) involved in this accident (all insurer(s) who have insured vehicle(s) involved in this accident shall be collectively referred to as the "Insurers"), the Insurers' lawyers/law firms, the Monetary Authority of Singapore and any relevant government agency/authority (such as the police), for the purpose(s) of:

(i) processing, handling and/or dealing with my claims including the settlement of the claims and any necessary investigations relating to the claims;

(ii) investigating the accident and/or my claims;

(iii) carrying out and/or dealing with my instructions or responding to any enquiries by me;

(iv) administering my claims (including the mailing of correspondence, statements, invoices, reports or notices to me, which could involve disclosure of certain personal data about me to bring about delivery of the same as well as on the external cover of envelopes/mail packages); and/or

(v) complying with applicable law in administering, processing, handling and/or dealing with my claims.

(collectively the "Purposes")

(b) all insurer(s) who have insured vehicle(s) involved in this accident and the Insurers' lawyers/law firms, may/are permitted to collect, use, disclose and/or process my Personal Information for one or more of the above Purposes; and

(c) my Personal Information may/can be disclosed by any of the Insurers and/or GIA to their third party service providers or agents (including their lawyers/law firms), which may be sited outside of Singapore, for one or more of the above Purposes.

  
Policyholder's Signature / Date & Time

Driver's Signature (If driver is not the policyholder) / Date & Time

  
Witnessed by Reporting Centre Personnel

#### Sketch Plan

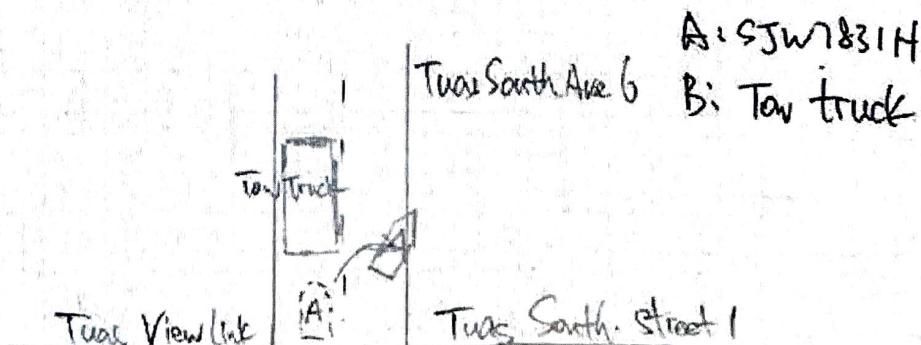



> Back to OneMotoring

## Enquire PARF/COE Rebate for Registered Vehicle

Vehicle Owner Particulars	
Owner ID Type:	Company
Owner ID:	279E
Vehicle Details	
Vehicle No.:	SJW7831H
Vehicle to be Exported:	No
Intended Deregistration Date:	21 Jan 2022
Vehicle Make:	KIA
Vehicle Model:	CERATO EX FORTE 1.6L A/T ABS AB 2WD 4DR
Primary Colour:	Black
Manufacturing Year:	2010
Engine No.:	G4FCAH362993
Chassis No.:	KNAFU411MA5200352
Maximum Power Output:	92.7 kW (124 bhp)
Open Market Value:	\$11,398.00
Original Registration Date:	19 Apr 2010
First Registration Date:	19 Apr 2010
Transfer Count:	3
Actual ARF Paid:	\$11,398.00
Intended PARF Rebate Details	
PARF Eligibility:	Forfeited
PARF Eligibility Expiry Date:	-
PARF Rebate Amount:	\$0.00
Intended COE Rebate Details	
COE Expiry Date:	18 Apr 2025
COE Category:	A - Car (1600cc & below)
COE Period(Years):	5
PQP Paid:	\$16,438.00
COE Rebate Amount:	\$10,663.00
<b>Total Rebate Amount:</b>	<b>\$10,663.00</b>
Message	
Please note that the 5-year COE for this vehicle cannot be further renewed. The vehicle must be de-registered upon COE expiry or when the vehicle reaches its statutory lifespan (if applicable), whichever is earlier.	

The information contained herein is correct as at 21 Jan 2022

OK