

Our Ref : 22/0002/TP  
Your Ref : Not Advised

Date: 11 January 2022

Miss Lim King Neo  
C/o 1 Kaki Bukit Avenue 6  
#01-67 Autobay @ Kaki Bukit  
Singapore 417883

## **ACCIDENT DAMAGED VEHICLE INSPECTION REPORT (WITHOUT PREJUDICE)**

Detailed accounts of our inspection are as follows:

### **(1) REFERENCE**

Name of Claimant	: Miss Lim King Neo	Date of Request	: 11 January 2022
Policy Number	: MT/00682923	Referred By	: Insured
Claim Number	: Not Advised	Date of Inspection	: 11 January 2022
Accident Date	: 8 January 2022	Date of Re-inspection	: 18 January 2022
Repairer	: M.S LLH Car Services & Panel	Sum Insured	: Not Applicable
	Beating Workshop	Excess Amount	: Not Applicable
	1 Kaki Bukit Avenue 6	3 <sup>rd</sup> Party Vehicle	: XD 7771 G
	#01-67 Autobay @ Kaki Bukit	3 <sup>rd</sup> Party Insurer	: Lonpac Insurance Berhad
	Singapore 417883		

### **(2) PARTICULARS OF VEHICLE**

Registration Number	: SGP 4442 P	Mileage	: 80,825 km
Make & Model	: Honda HRV 1.5 DX CVT	Chassis Number	: JHMRU1810GX200398
Date of Registration	: 24 October 2016	Engine Number	: L15B4530397
Colour	: Blue	Engine Capacity	: 1,496 cc

### **(3) PRE-ACCIDENT CONDITION (STATIC TEST ONLY)**

Steering	: In order	Paint Work	: Good
Footbrake	: In order	Modification	: Sports rim
Handbrake	: In order	General Condition	: Average

### **(4) TYRE CONDITION**

	Remaining Thread Depth (%)	Make	Size
Front right tyre	80%	Yokohama	215/60R16
Front left tyre	80%	Yokohama	215/60R16
Rear right tyre	80%	Yokohama	215/60R16
Rear left tyre	80%	Yokohama	215/60R16

**(5) POINT OF IMPACT**

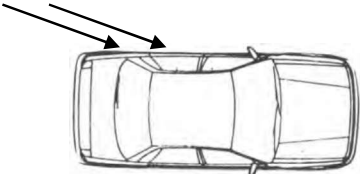
Mainly on the near-side rear portion.	
---------------------------------------	--

**(6) GENERAL DESCRIPTION OF DAMAGES**

The impact of the collision has damaged/affected the left rear door, left rear fender, left rear wheel arch garnish, left rear wheel, left rear bumper side face and rear bumper face etc. Please refer to the Annex for a detailed account of the damages and photographs taken.

**(7) RECOMMENDATION**

We have inspected thoroughly the actual damages found on the vehicle before we conclude as to whether the parts needed replacement or repairs. The estimated cost of repair submitted by the repairer is **\$6,750.84**. We have adjusted the cost to **\$5,060.24** and recommend that the repairs to be taken on a lump sum basis of **\$4,300.00**. In our opinion, the damaged parts are consistent with that caused by the accident.

**(8) REMARKS**

We have not authorised the repairs. However, for information, under normal circumstances, the period of repair should not exceed **8** working days.

This inspection was conducted on a "**Without Prejudice**" basis.

We are pleased to advise that the inspection work was carried out accordingly, and hereby submit our Appraisal Report and photographs.

Allied Auto Appraisal

  
H. C. Ng  
Motor Vehicle Appraiser

## ANNEX

### REPAIR DETAILS (SGP 4442 P)

#### Recommended Parts

No	Qty	Particulars	Condition	Repairer's Amount	Adjuster's Amount
1	1	Rear Door Assembly - N/s	Badly Dented/Grazed	935.10	935.10
2	1	Rear Door Outer Window Sash	Necessary	30.60	30.60
		Black Tape - N/s			
3	1	Rear Door Outer Lower Corner	Necessary	33.60	33.60
		Chipping Protector - N/s			
4	1	Rear Door Weather-strip - N/s	Clip Snapped	95.20	95.20
5	1	Rear Fender Panel - N/s	Badly Dented/Grazed	931.80	931.80
6	1	Rear Wheel Arch Protector - N/s	Missing/Dislodged	195.20	195.20
7	11	Rear Wheel Arch Protector Clip - N/s @\$3.90 each	Necessary	42.90	42.90
8	1	Rear Bumper Side Face - N/s	Deep Grazed	275.00	275.00
9	1	Rear Bumper Face	Grazed - To Repair	1,185.00	0.00
10	6	Rear Bumper Clip @\$3.90 each	Necessary	23.40	23.40
11	1	Front Bumper Side Retainer - N/s	Serviceable	72.00	0.00
				<u>3,819.80</u>	<u>2,562.80</u>
				Less 20%	763.96
				<u>Sub-Total</u>	<u>3,055.84</u>
					<u>2,050.24</u>
<u>Special Nett Items</u>					
12	1	Rear Door Inner Sealer - N/s	Necessary	80.00	60.00
13	2	Rear Fender Panel Joint Sealant - N/s @\$80.00 each	Necessary	160.00	120.00
14	1	Rear 16" Alloy Wheel Rim - N/s	Grazed	300.00	250.00
<b>Total Parts (\$\$)</b>				<u><b>3,595.84</b></u>	<u><b>2,480.24</b></u>

#### Recommended Labours

No	Particulars	Repairer's Amount	Adjuster's Amount
1	To cut/weld left rear fender panel to renew and repair rear bumper face including replacement of the left rear accident damaged parts.	1,250.00	1,000.00
2	To transfer left rear door locking mechanism and other components to new rear door panel include checking components for proper functions.	150.00	120.00
3	To remove/install rooftop lining to facilitate the replacement of the left rear fender panel.	120.00	90.00
4	To remove/install fuel tank assembly and fittings to facilitate the replacement of the left rear fender panel include checking fuel system for leakage.	150.00	120.00
5	To remove/install rear seat, trunk compartment trim finishers, garnishes and interior upholstery to facilitate the replacement of the left rear fender panel.	180.00	150.00
6	To check rear lightings and electrical wiring systems include performing water leakage test.	80.00	50.00

7	To remove/install left rear wheel to transfer tyre to new 16" alloy wheel rim includes balancing the wheel.	45.00	35.00
8	To transfer left rear parking aid sensor to new left rear bumper side face include testing sensor for functions.	80.00	60.00
9	To putty and re-spray painting on the left rear door, left rear fender, left rear bumper side face and rear bumper face.	980.00	875.00
10	Rustproofing on the left rear accident affected portions.	120.00	80.00
<b>Total Labour (S\$)</b>		<b>3,155.00</b>	<b>2,580.00</b>
<b>Total Repair Cost (S\$)</b>		<b>6,750.84</b>	<b>5,060.24</b>
<b>Adjusted Repair Cost (Lump sum basis)</b>			<b>S\$4,300.00</b>



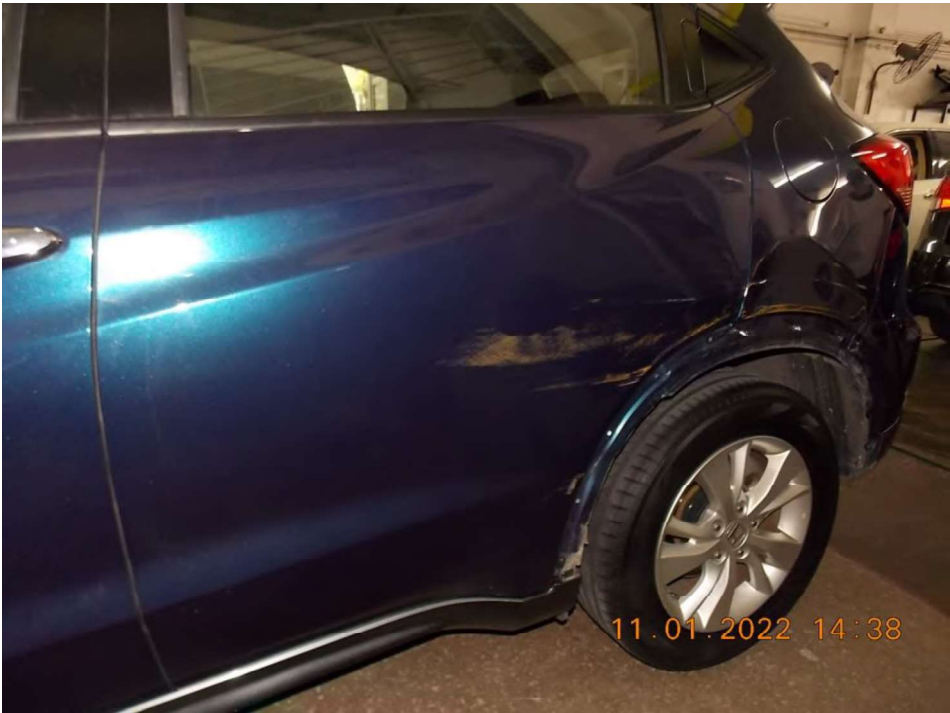









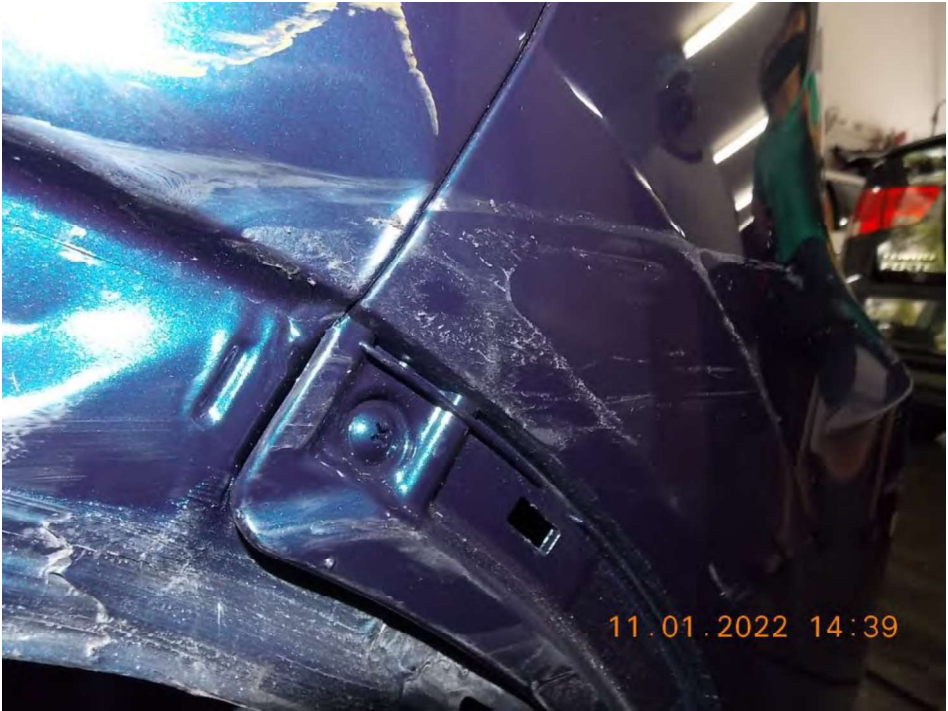









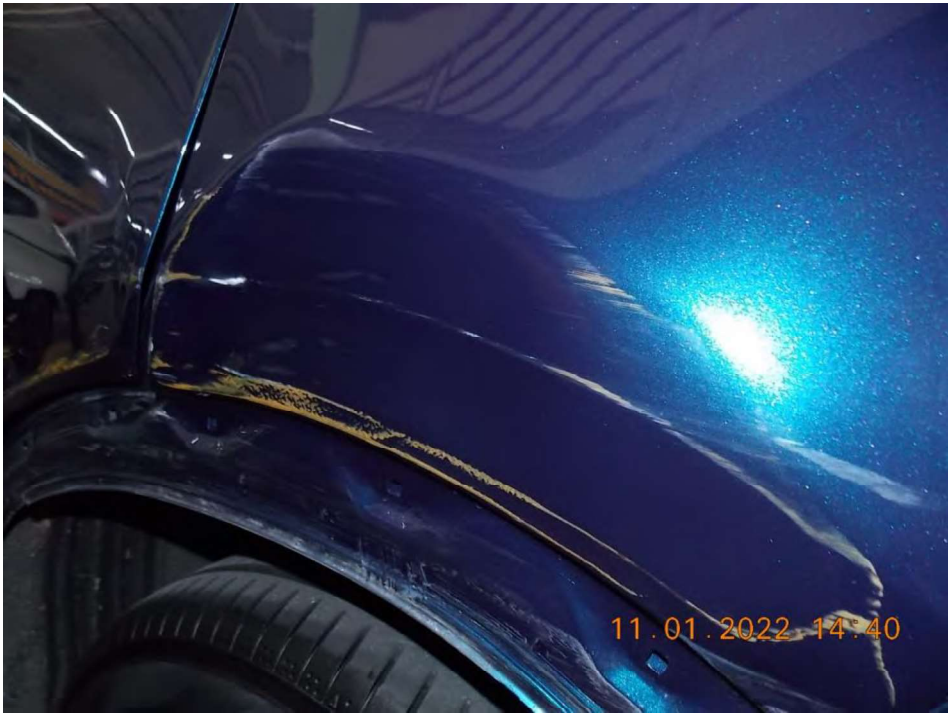











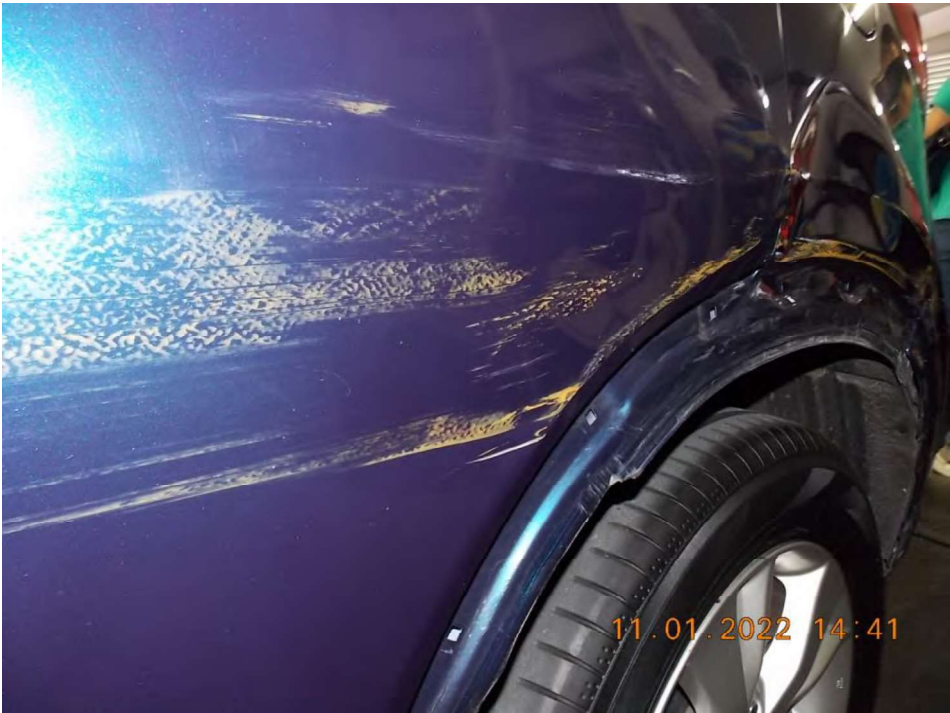
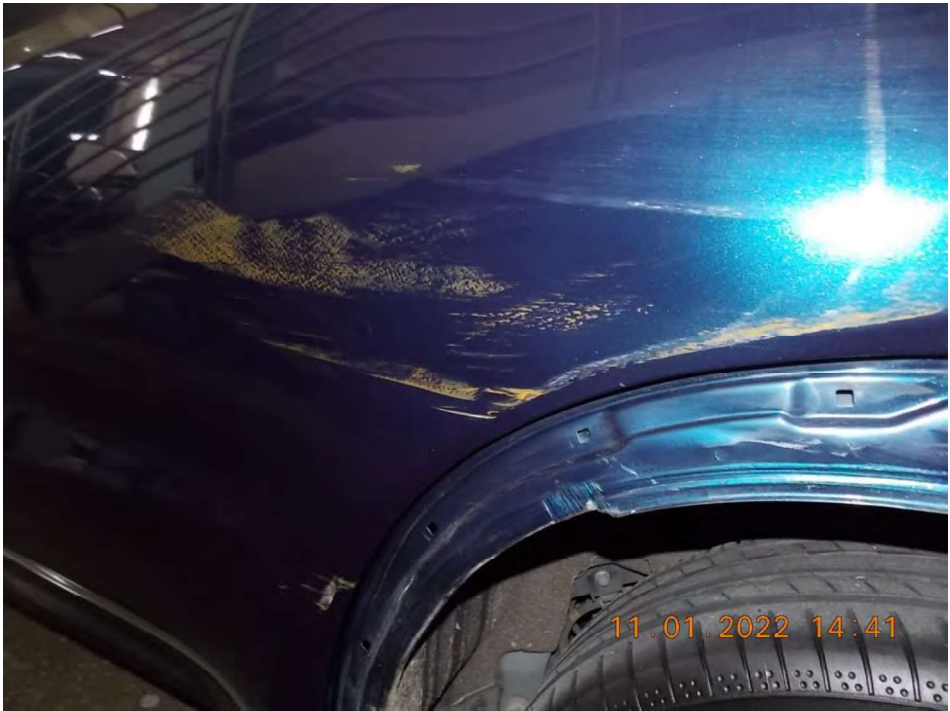

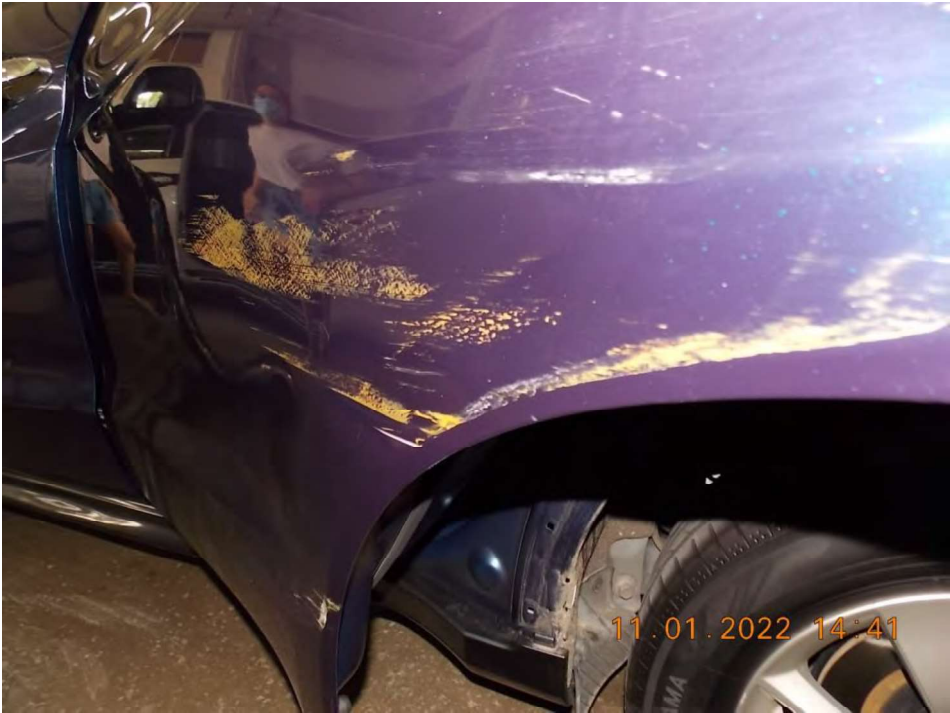











## AFTER REPAIR (18/01/2022)



