



FORMTEAM ADJUSTERS PTE LTD

VEHICLE DAMAGE INSPECTION REPORT

Our File No: FTA/AVI/2008/15869
Date: 09/09/2020

REFERENCE

Handling Insurer:	Aviva Ltd	Policy No:	10788747		
Claimant Vehicle No :	SLM8130U	Insured Vehicle No :	SLT6410M		
Date of Loss:	13/08/2020	Nature of Claim:	TP	Claim No:	G0070395

DESCRIPTION & IDENTIFICATION OF VEHICLE

Reg No:	SLM8130U	Engine No:	G4FGGH651278
Make & Model:	KIA CERATO K3, 1.6 SUNROOF (A)	Chassis No:	KNAFZ411MH5708126
Reg. Date:	12/04/2017 (Man. Year: 2017)	Odometer:	89996 km
Colour:	Grey		
Engine Capacity:	1591 cc		
Market Value/New Car Price:	N/A		
Sum Insured (S\$):	Market Value/New Car Price		

CONDITION OF VEHICLE AT THE TIME OF SURVEY

General Condition:	Steering (Serviceable):	Yes	Footbrake (Serviceable):	Yes
Handbrake (Serviceable):	Yes	Engine Modification:	No	Pre-accident Condition:

CONDITION OF TYRES

Front Tyre Size:	215/45ZR17	Rear Tyre Size:	215/45ZR17
Front Left Side:	Roadstone 6 mm	Rear Left Side:	Roadstone 6 mm
Front Right Side:	Roadstone 6 mm	Rear Right Side:	Roadstone 6 mm

The above values represent the remaining tyre treads depth

COST OF CLAIMS	Repairer's	Adjuster's	Difference	Diff %
Parts	0.00	0.00	0.00	
Miscellaneous Items	0.00	0.00	0.00	
Labour	0.00	0.00	0.00	
Paintwork Labour	0.00	0.00	0.00	
Towing	0.00	0.00	0.00	
Nett Amount (S\$)	0.00	0.00	0.00	

INSPECTION

Date of Assignment:	17/08/2020	Soon Lee Choon Auto Services (HQ)
Date Inspected:	17/08/2020 Inspected At:	BLK 5032 ANG MO KIO INDUSTRIAL PARK 2, #01-283
Estimated Period of Repair:	3.0 days	SINGAPORE 569535
		Singapore 569535

Adjuster: LI LE WEI

Manager: Alvin Yit
Director

NOTE: This report represents our findings at the time and place of inspection stated herein. Such inspection has been carried out to the best of our knowledge and ability but any other liability under any other circumstances is hereby expressly excluded.

REPAIR DETAILS

Reference

Part Source: MRM-SG Version: 1.0 (Last Synchronised: 17 Aug 2020)

Parts: 143 KIA CERATO K3 1.6 SUNROOF (A) (Catalogue:Merimen Singapore 1.0)

Labour: Repairer's (Price-denominated Standard List)

Print Code: FormTeam Adjusters Pte Ltd/SLM8130U/09/09/2020 15:32

Validity: These estimates are valid only if they contain the print code (above) on all estimate pages, running page numbers with the END OF ESTIMATES marker on the last estimate page

Further Info: Items/values not in reference catalogue are prefixed with an asterisk *.

Recommended Parts

There are no new parts selected.

FormTeam Adjusters Pte Ltd/SLM8130U/09/09/2020 15:32. Not valid without Reference section.

SLM8130U [SLT6410M] - Submitted by: FormTeam Adjusters Pte Ltd (HQ).



1/94: General View



2/94: General View



3/94: General View

SLM8130U [SLT6410M] - Submitted by: FormTeam Adjusters Pte Ltd (HQ)



4/94: General View



5/94: General View



6/94: General View

SLM8130U [SLT6410M] - Submitted by: FormTeam Adjusters Pte Ltd (HQ)



7/94: General View



8/94: General View



9/94: General View

SLM8130U [SLT6410M] - Submitted by: FormTeam Adjusters Pte Ltd (HQ)



10/94: General View



11/94: General View



12/94: General View

SLM8130U [SLT6410M] - Submitted by: FormTeam Adjusters Pte Ltd (HQ)



13/94: **General View**



14/94: **General View**



15/94: **General View**

SLM8130U [SLT6410M] - Submitted by: FormTeam Adjusters Pte Ltd (HQ)



16/94: General View



17/94: General View



18/94: General View

SLM8130U [SLT6410M] - Submitted by: FormTeam Adjusters Pte Ltd (HQ)



19/94: General View



20/94: General View



21/94: General View

SLM8130U [SLT6410M] - Submitted by: FormTeam Adjusters Pte Ltd (HQ)

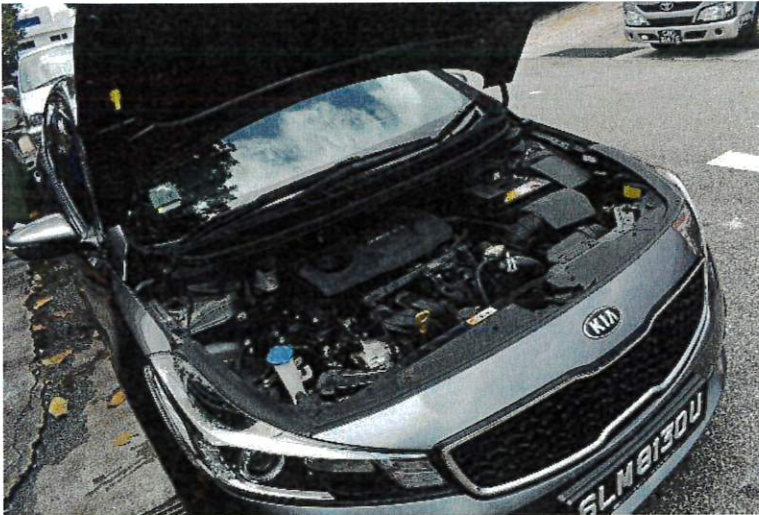

22/94: General View

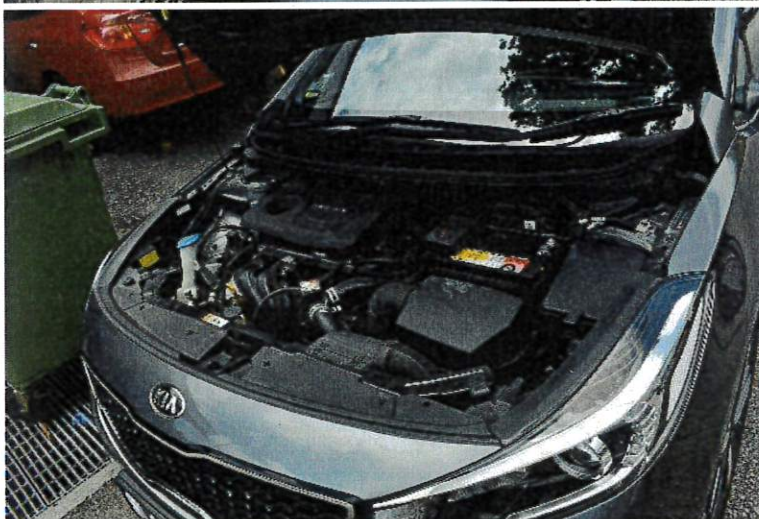

23/94: General View



24/94: General View

SLM8130U [SLT6410M] - Submitted by: FormTeam Adjusters Pte Ltd (HQ)

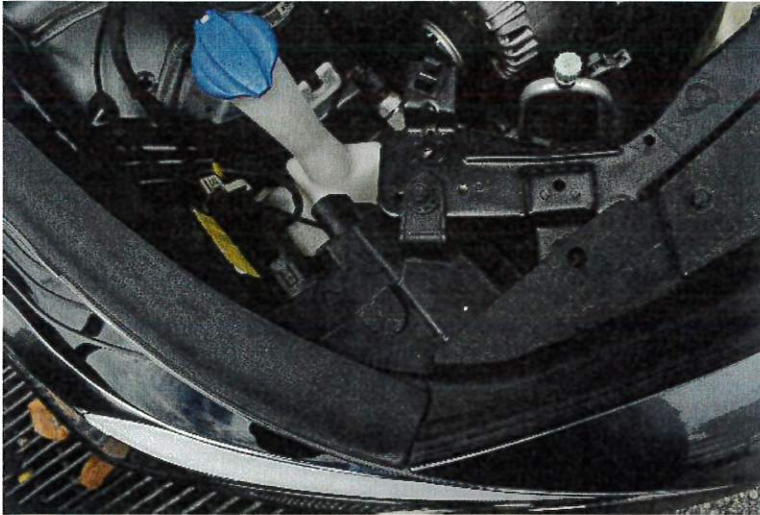

25/94: General View



26/94: General View



27/94: General View

SLM8130U [SLT6410M] - Submitted by: FormTeam Adjusters Pte Ltd (HQ)

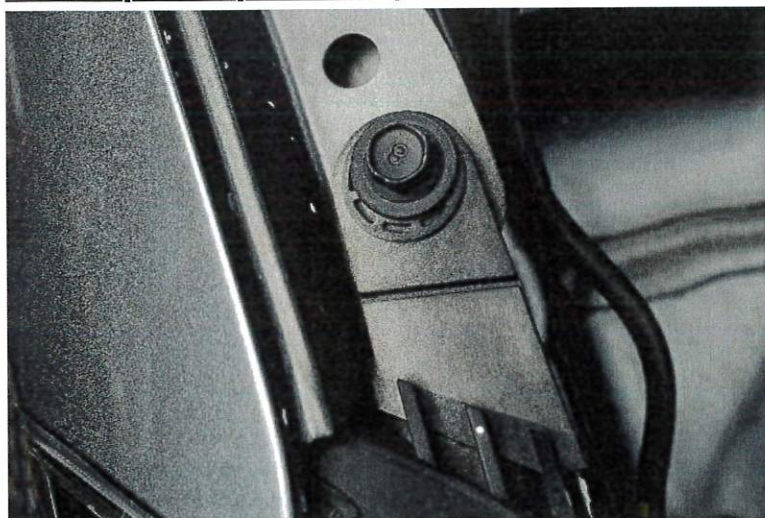

28/94: General View



29/94: General View



30/94: General View

SLM8130U [SLT6410M] - Submitted by: FormTeam Adjusters Pte Ltd (HQ)

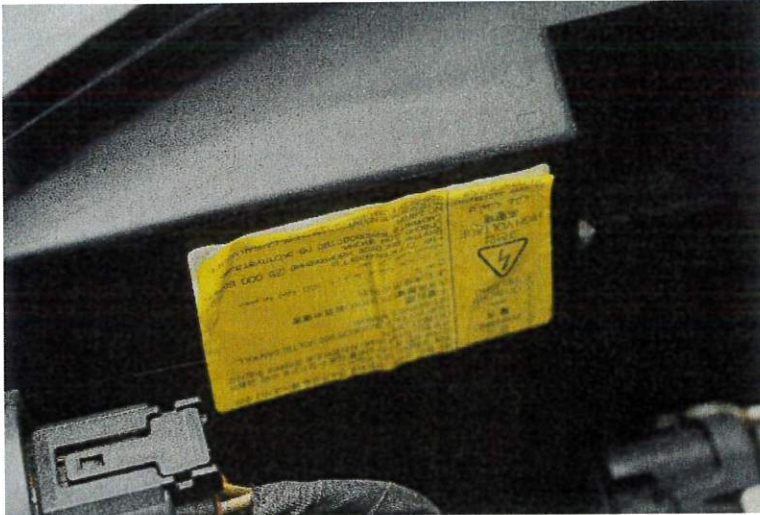

31/94: General View



32/94: General View



33/94: General View

SLM8130U [SLT6410M] - Submitted by: FormTeam Adjusters Pte Ltd (HQ)

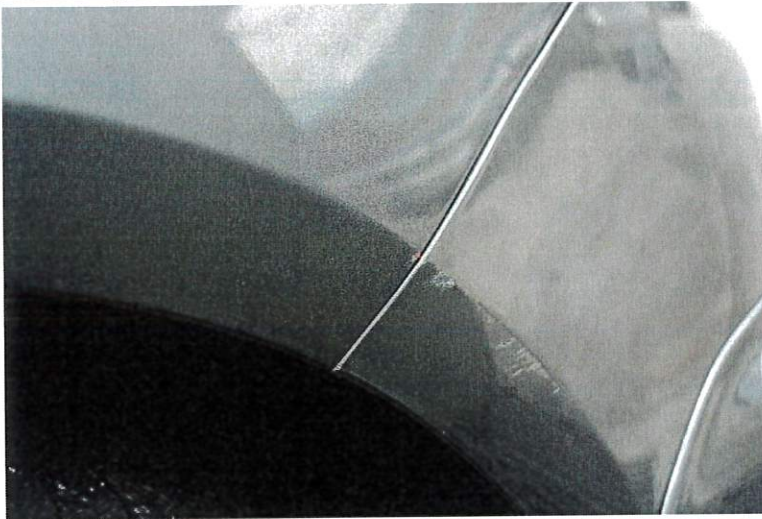

34/94: General View



35/94: General View



36/94: General View

SLM8130U [SLT6410M] - Submitted by: FormTeam Adjusters Pte Ltd (HQ)



37/94: General View



38/94: General View



39/94: General View

SLM8130U [SLT6410M] - Submitted by: FormTeam Adjusters Pte Ltd (HQ)



40/94: Odometer Reading

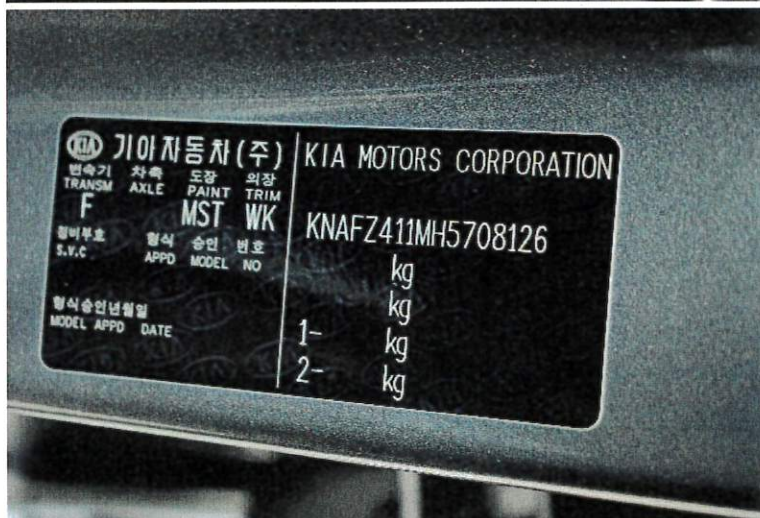

41/94: Chassis Number



42/94: Dismantled Parts

SLM8130U [SLT6410M] - Submitted by: FormTeam Adjusters Pte Ltd (HQ)

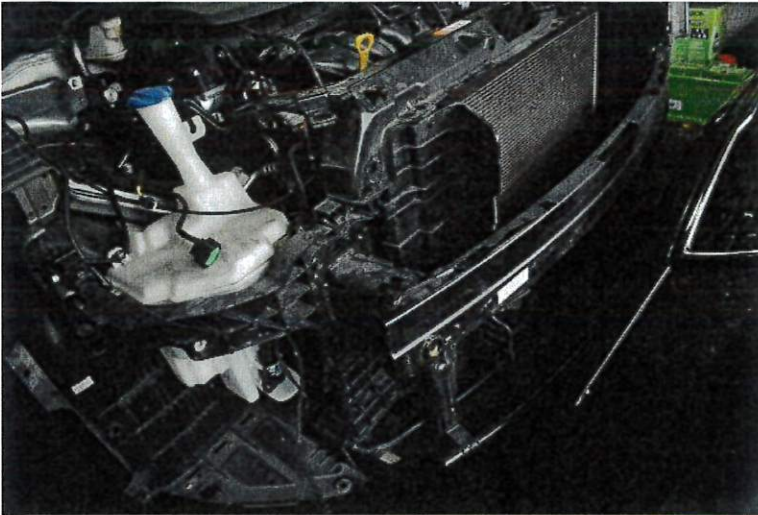

43/94: Dismantled Parts



44/94: Dismantled Parts

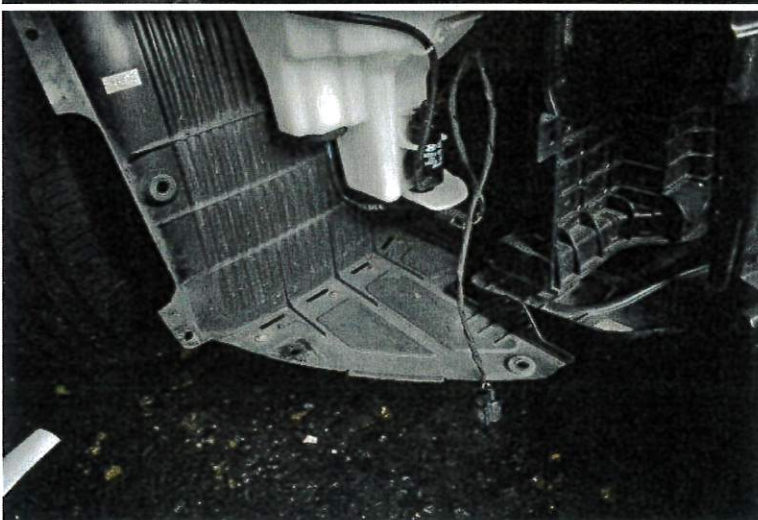

45/94: Dismantled Parts

SLM8130U [SLT6410M] - Submitted by: FormTeam Adjusters Pte Ltd (HQ)



46/94: Dismantled Parts



47/94: Dismantled Parts

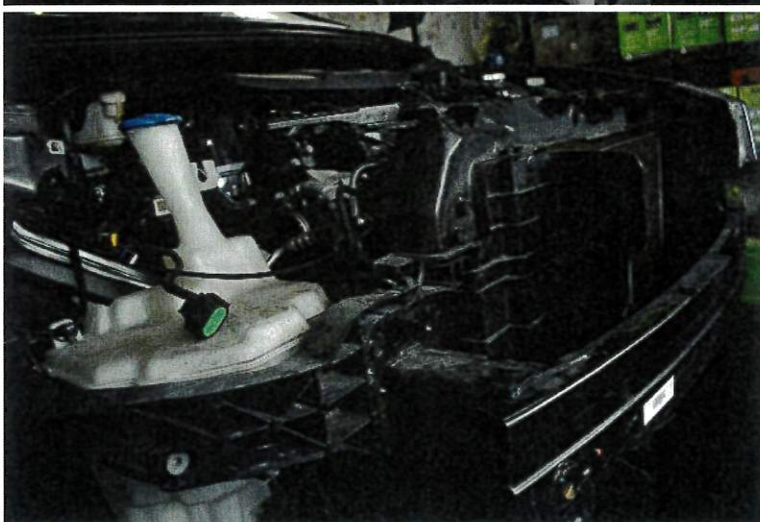

48/94: Dismantled Parts

SLM8130U [SLT6410M] - Submitted by: FormTeam Adjusters Pte Ltd (HQ)



49/94: Dismantled Parts



50/94: Dismantled Parts



51/94: Dismantled Parts

SLM8130U [SLT6410M] - Submitted by: FormTeam Adjusters Pte Ltd (HQ)



52/94: Dismantled Parts



53/94: Dismantled Parts

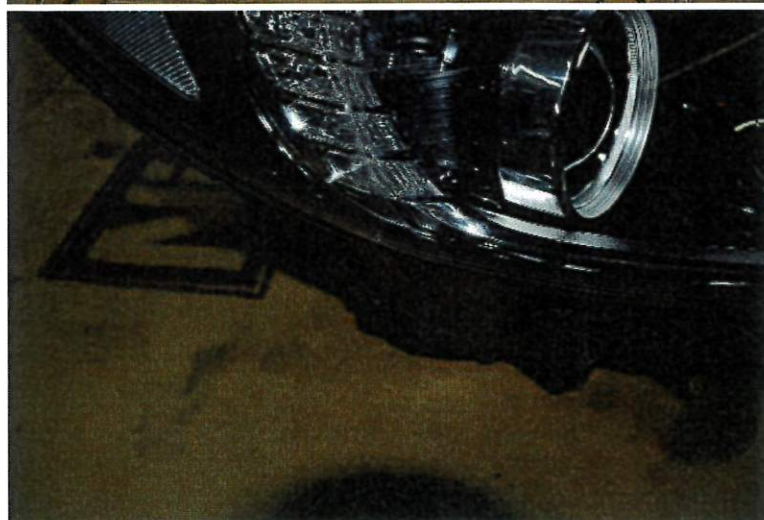

54/94: Dismantled Parts

SLM8130U [SLT6410M] - Submitted by: FormTeam Adjusters Pte Ltd (HQ)



55/94: Dismantled Parts



56/94: After Repair Photo



57/94: After Repair Photo

SLM8130U [SLT6410M] - Submitted by: FormTeam Adjusters Pte Ltd (HQ)



58/94: After Repair Photo



59/94: After Repair Photo



60/94: After Repair Photo

SLM8130U [SLT6410M] - Submitted by: FormTeam Adjusters Pte Ltd (HQ)



61/94: After Repair Photo



62/94: After Repair Photo

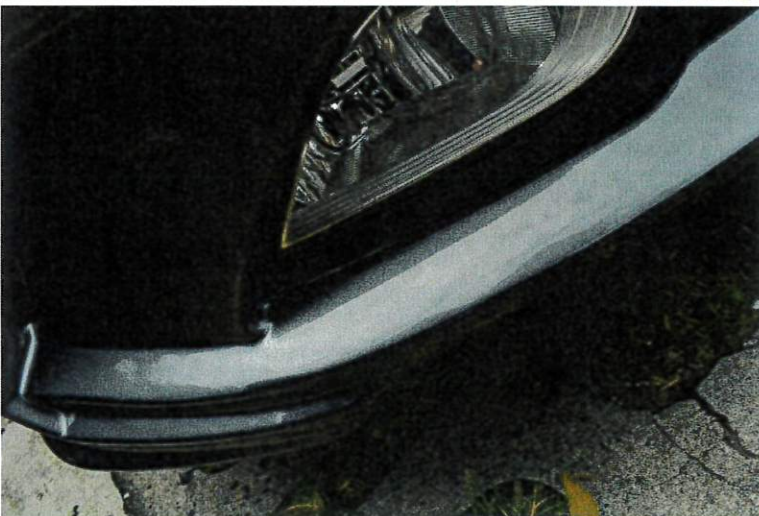

63/94: After Repair Photo

SLM8130U [SLT6410M] - Submitted by: FormTeam Adjusters Pte Ltd (HQ)



64/94: After Repair Photo



65/94: After Repair Photo



66/94: After Repair Photo

SLM8130U [SLT6410M] - Submitted by: FormTeam Adjusters Pte Ltd (HQ).



67/94: After Repair Photo

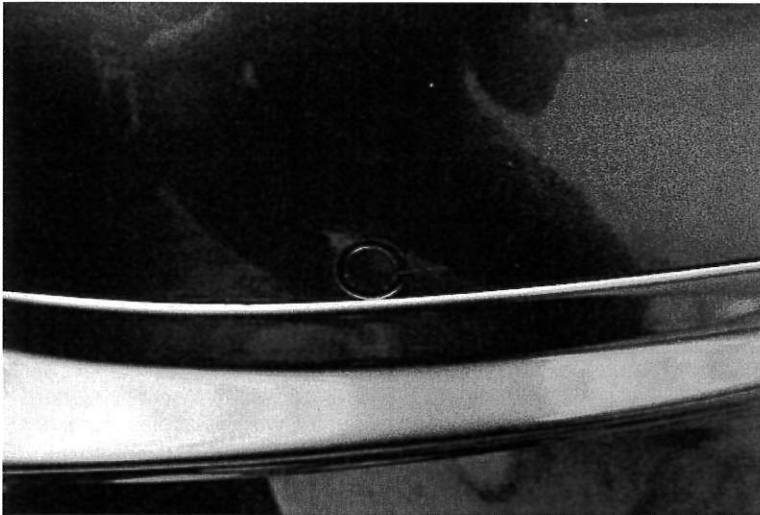

68/94: After Repair Photo

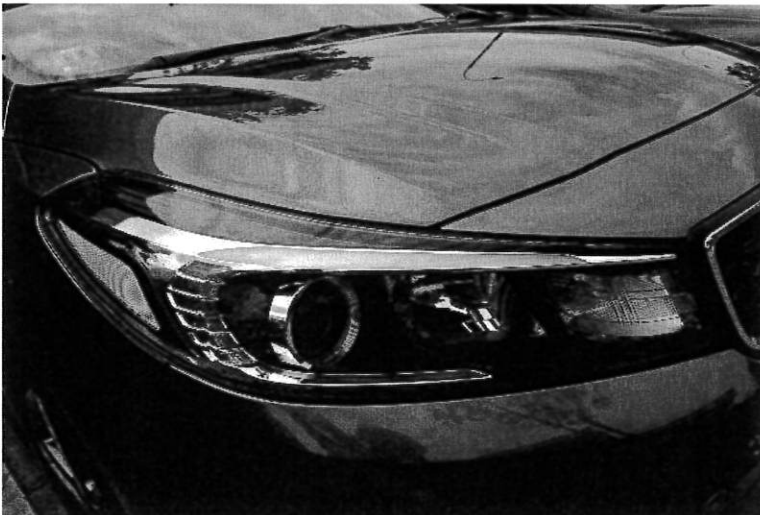

69/94: After Repair Photo

SLM8130U [SLT6410M] - Submitted by: FormTeam Adjusters Pte Ltd (HQ)



70/94: After Repair Photo



71/94: After Repair Photo



72/94: After Repair Photo

SLM8130U [SLT6410M] - Submitted by: FormTeam Adjusters Pte Ltd (HQ)



73/94: After Repair Photo



74/94: After Repair Photo



75/94: After Repair Photo

SLM8130U [SLT6410M] - Submitted by: FormTeam Adjusters Pte Ltd (HQ)

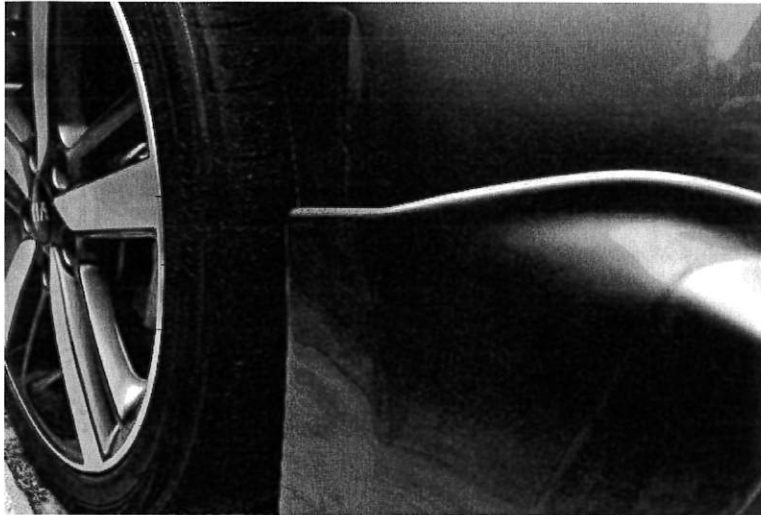

76/94: After Repair Photo



77/94: After Repair Photo



78/94: After Repair Photo

SLM8130U [SLT6410M] - Submitted by: FormTeam Adjusters Pte Ltd (HQ)



79/94: After Repair Photo



80/94: After Repair Photo



81/94: After Repair Photo

SLM8130U [SLT6410M] - Submitted by: FormTeam Adjusters Pte Ltd (HQ)

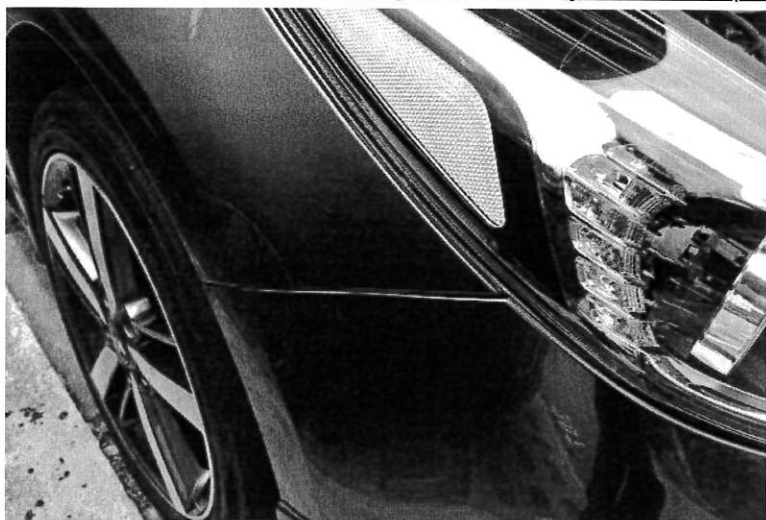

82/94: After Repair Photo



83/94: After Repair Photo

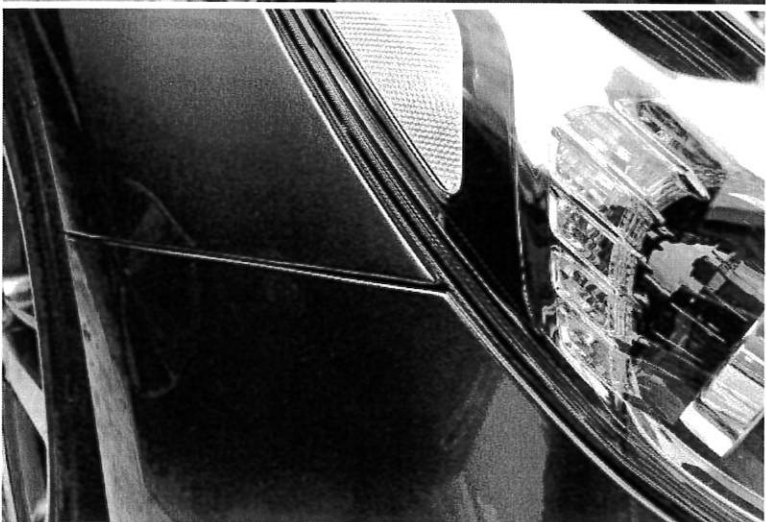

84/94: After Repair Photo

SLM8130U [SLT6410M] - Submitted by: FormTeam Adjusters Pte Ltd (HQ)



85/94: After Repair Photo



86/94: After Repair Photo



87/94: After Repair Photo

SLM8130U [SLT6410M] - Submitted by: FormTeam Adjusters Pte Ltd (HQ)

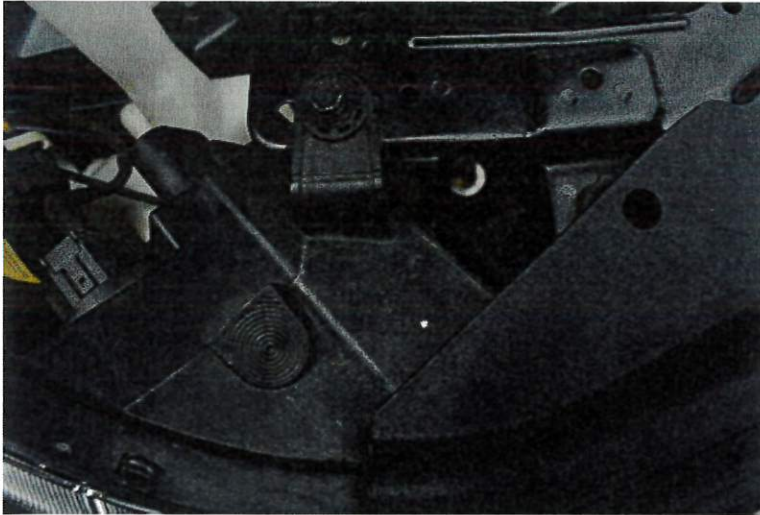

88/94: After Repair Photo

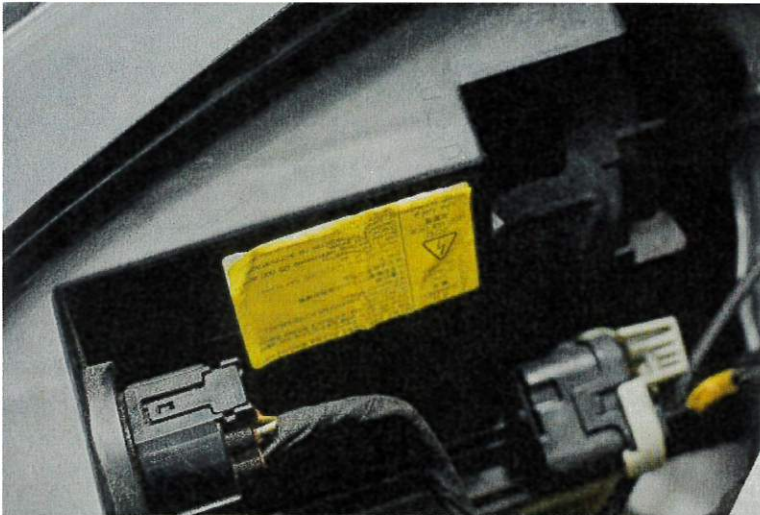

89/94: After Repair Photo



90/94: After Repair Photo

SLM8130U [SLT6410M] - Submitted by: FormTeam Adjusters Pte Ltd (HQ)



91/94: After Repair Photo

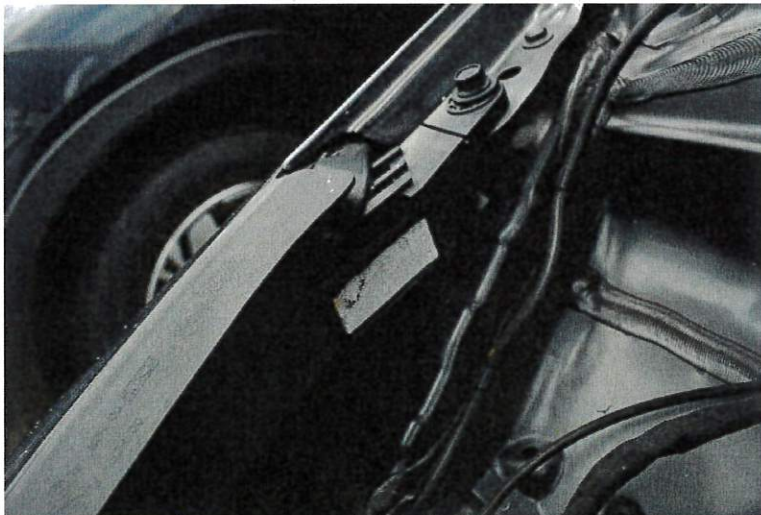

92/94: After Repair Photo



93/94: After Repair Photo

7/8/2021

Report: FormTeam Adjusters Pte Ltd (HQ) - SLM8130U

SLM8130U [SLT6410M] - Submitted by: FormTeam Adjusters Pte Ltd (HQ)

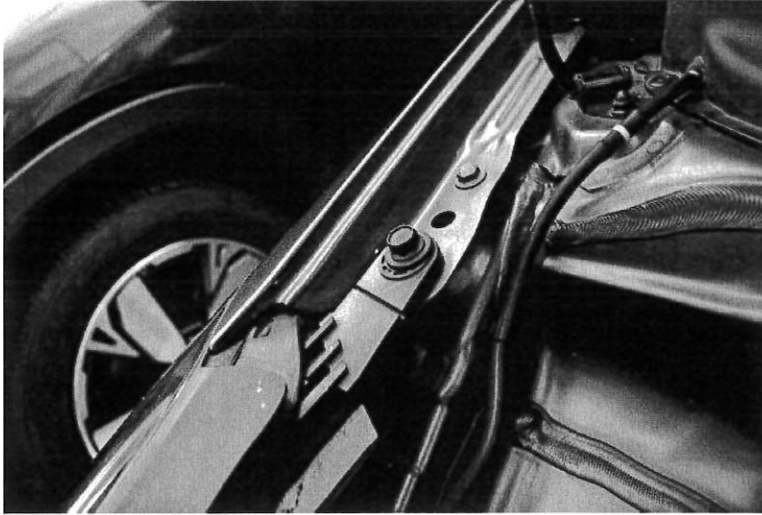

94/94: After Repair Photo



**SINGAPORE
POLICE FORCE**

Traffic Police
10 Ubi Ave 3
Singapore 408865
Tel: 65476243/6244
Fax: 65474749

Date: 9/3/2021

Your Ref: GS/20/4256/SLC/jp/ym

Our Ref: TP000140432/SU
TP/IP/34811/2020

M/s KSCGP JURIS LLP
133 NEW BRIDGE ROAD
17-03
CHINATOWN POINT
SINGAPORE 059413

Dear Sir / Madam
Attn: Ms Yamuna

ACCIDENT INVOLVING VEHICLES NO. SLM8130U & SLT6410M ON 13/8/2020

I refer to your e-application on 24/2/2021. I wish to draw to your attention to the item(s) marked "X" hereunder:-

- ☐ Please be informed that Traffic Police will not be investigating into the accident as it is a non-injury case which did not fall within the various categories of exceptions. You may wish to know that this is pursuant to the Non-Injury Accident Reporting Scheme which was implemented on 1 May 1999.
- ☐ This case is still under investigation. The investigation officer is _____ Tel: _____
- ☐ No action is being taken against anyone in this case. This does not preclude further prosecution should new evidence emerge later. Our findings do not affect insurance and civil claims.
- ☐ Action is being taken against the rider of _____ for careless riding causing hurt.
- ☒ **The driver of SLT6410M has been issued a warning for duty to provide particulars to person at scene of accident under section 84(1)(b) road traffic act, failing to render assistance (accident slight injury) under section 84(3) of the road traffic act, careless driving under sec 65(5)(a) of the RTA and failing to report accident within 24 hours under section 84(2) road traffic act.**
- ☐ The rider of _____ has accepted the offer of composition on _____ for careless riding.
- ☒ **A copy of report No. T/20200821/2020 is attached.**
- ☒ **There is no sketch plan in this case.**
- ☐ Please be informed that the vehicle damage report will be supplied only upon conclusion of the case.

Yours faithfully

SURIATI BTE BUANG

for HEAD INVESTIGATION
TRAFFIC POLICE
*delete where inapplicable

A FORCE FOR THE NATION



NP 510



SINGAPORE POLICE FORCE

Police Station Of Origin:
Hougang N.P.C
60 Hougang Avenue 9 SINGAPORE 538775
Tel No: 1800-4890999

Certified True Copy
pursuant to Sec. 78 of the
Evidence Act, Cap 97.



T/20200821/2020

1 of 3

Report No. T/20200821/2020

Suriat Buang
Traffic Police
Date:

09 MAR 2021

REPORT OF A TRAFFIC ACCIDENT

Date/Time Report Made: 21/08/2020 10:47	Vide Report No.:	Station Diary No.: 25
--	------------------	--------------------------

Informant's Particulars

Name of Informant: REGINALD KUAN YONG MENG			Address: 10 RIVERVALE LINK #16-18 SINGAPORE 545044	
ID Type / ID No.: NRIC NO / S7626256Z			Contact No.: Home/Office: Mobile: 90288222	
Nationality: SINGAPORE CITIZEN			Email:	
Sex: Male	Age: 43	Date of Birth: 06/09/1976	Type of Informant: Driver	
Race: Chinese			Language:	Institution / School Name:
Occupation: Finance Manager			Driving Licence Information: Class: Date of Expiry:	

General Information of the Accident

Type of Accident:	Non-Injury Others	Drink Drive: No	Date/Time of Accident: 13/08/2020 21:45	Type of Location: Car Park
Location: HOUGANG STREET 21				
Weather:		Road Surface:	Road Speed Limit:	
Traffic Flow:		Traffic Control:	Traffic Volume:	
Type of Collision:			Anyone conveyed by ambulance: No	

Details of Vehicle Involved

Vehicle No.	Type	Make	Model	Color	Condition	No of Passenger
SLM8130U	Car					0
SLT6410M	Car	HONDA	CRV 1.5 TURBO CVT 7SEATER	Silver	No Damage	1

Details of Vehicle Insurance

Vehicle No.	Insurance Company	Insurance No	Effective	Expiry Date
SLT6410M	AVIVA LTD	10788747	03/11/2017	02/11/2021



**SINGAPORE
POLICE FORCE**



T/20200821/2020

Police Station Of Origin:
Hougang N.P.C
60 Hougang Avenue 9 SINGAPORE 538775
Tel No: 1800-4890999

2 of 3

Report No. T/20200821/2020

CONTINUATION OF REPORT

Details of Person Involved			
Any Pedestrian Involved: No			
No. of Pedestrians Injured: NIL		Use of Pedestrian Crossing: NA	
Driver			
Name	REGINALD KUAN YONG MENG	ID No.	S7626256Z
Related Vehicle	SLT6410M (Car)	Contact No.	90288222
Hospital/Clinic	NIL	Class of Driving Licence & Expiry Date	Class: NIL Date of Expiry: NIL
Date Treatment	NIL	Date Discharge	NIL
No. of Days granted Medical Leave	NIL	Degree of Injury	NIL

Brief Details.

I am the driver for vehicle SLT6410M.

On 13/08/2020 at 2125hrs I was at the Kovan open carpark beside the Heartland Mall , to pick my daughter from her enrichment class.

On the same day at 2145hrs, I drove out of the parking lot. I wish to state that I do not have any recollection of my vehicle hitting onto any car.

On 20/08/2020 at about 2200hrs, I receive a letter stating that my vehicle has been involve in an accident with vehicle SLM8130U .Reference TP/IP/34811/2020.

On 21/08/2020 at 1015hrs, I receive a call from IO Puteh from TP regarding the case and was advise to lodge a police report.

My vehicle has in-vehicle camera, however the footage has been overwritten after a few days.

Verified True Copy
pursuant to Sec. 78 of the
Evidence Act, Cap 97.

Suriati Buang
Traffic Police

Date: 09 MAR 2021



**SINGAPORE
POLICE FORCE**



T/20200821/2020

Police Station Of Origin:
Hougang N.P.C
60 Hougang Avenue 9 SINGAPORE 538775
Tel No: 1800-4890999

3 of 3

Report No. T/20200821/2020

CONTINUATION OF REPORT

Sketch Plan

Informant is not able to provide sketch plan

Certified True Copy
pursuant to Sec. 78 of the
Evidence Act, Cap 97.

Suriati Bjang
Traffic Police

Date: 09 MAR 2021

IMPORTANT: Please attach a copy of your vehicle's Insurance Certificate to this report. If you don't have the certificate with you now, please fax a copy to 65474885 stating the report number as reference.

Signature Of Officer Recording The Report:
F /
Sgt 2 QUADARRUNNISA BINTI MEERA
MOHIADEENN

Signature Of Interpreter:
Not applicable

Officer In Charge Of Case:
TP / GIA /
Staff Sgt WONG SIEU LUI
Contact No.: 65476151

Signature Of Informant:

Date/Time:
21/08/2020 10:47

Classification Of Case:

Authentication Stamp
NP168