

SINGAPORE ACCIDENT STATEMENT

IMPORTANT NOTICE

1. Please report correctly the details of the accident to speed up the claims process.
2. This Form must be completed by the Policyholder and/or the Authorised Driver
3. Information provided must be as truthful and accurate as possible. Any wilful misrepresentation or withholding of material facts may allow insurance companies to repudiate policy liability.
4. The issue and acceptance of this Form by insurance companies is not an admission of policy liability on the part of the insurance companies.
5. **Any false reporting may be referred to the Police for investigation.**
6. This report will be forwarded by the insurers of the GIA Records Management Centre established by the General Insurance Association of Singapore (GIA) for archiving and that copies of this report will, for a fee, be made available upon application by interested parties.
7. By the lodgement of this report to the insurers, you hereby consent to the archiving of this report at the centre and to copies of the report being made available aforesaid.

ACCIDENT STATEMENT

Date of Submission	21/01/2022 10:53 (SGT)
Date of Accident	21/01/2022 06:43 (SGT)
Exact Location of Accident	Airport Blvd., Singapore Changi Airport (SIN), Singapore
Additional Location Information	T3 CARPARK
Country/State of Loss	Singapore

DETAILS OF OWN VEHICLE

Vehicle Registration Number	SMG7464H
-----------------------------------	----------

INSURED/POLICYHOLDER

Is company?	No
Name Of Registered Owner	QUAH ENG HUA
NRIC No	SXXXX952I
Email Address	jasminesqh@hotmail.com
Mobile Phone No	(Phone) +65-97538575
Alternative Phone No	+65-97538575

VEHICLE PARTICULARS

Manufacturer	Toyota
Model	Wish
Variant	-
Exact purpose for which vehicle was being used at time of accident	Private use
Are you claiming under your own insurance policy for repair to your vehicle?	No - Claiming third party
Vehicle Category	Private car
Transmission	Auto
CC	1987

INSURANCE COMPANY

Name of Insurance Company	India International Insurance Pte Ltd
Type of Coverage	Comprehensive
Fleet Policy	No
Policy Number	D20MPC0000712_02
Cover Note Number	-

DRIVER

Name of Driver	QUAH ENG HUA
NRIC No	SXXXX952I

Date Of Birth	05/08/1967
Occupation	Outdoor
Date Of Driving Pass	12/07/1990
Driving experience	31 YEARS AND 6 MONTHS
Gender	Female
Mobile Number	(Phone) +65-97538575
Alt. Phone Number	+65-97538575
Email Address	jasminesqh@hotmail.com
Address	BLK 31 TELOK BLANGAH RISE #03-342
Address complement	-
Postcode	090031
Is the driver the policyholder?	Yes
If No, Relationship of the Driver with the Insured	-
Does Driver Own Other Vehicles?	No
Vehicle Registration Number of Other Vehicle Owned by Driver	-
Insurance Company of Other Vehicle Owned by Driver	-

GENERAL INFORMATION OF THE ACCIDENT

Type of Accident	Hit and run / Vandalism / Damaged whilst parked
Weather Conditions	Clear
Road Surface	Dry

OTHER INFORMATION

Was any foreign vehicle involved in the accident?	No
Number of vehicles involved in the accident	2
Was anybody injured in the Accident?	No
Was any injured conveyed to hospital by ambulance?	-
Was any other vehicle or property damaged?	Yes
Number of Passengers (Including Driver)	1
Has the driver been approached by unknown person(s) soliciting/offering accident claims assistance?	No

DETAILS OF POLICE ACTION

Was the accident reported to the police?	No
Was notice of intended Prosecution given?	No
If yes, against whom?	-

CIRCUMSTANCES OF ACCIDENT

ON THE 21-01-2022 AT ABOUT 06:43HRS I WAS AT CAR PARK LOT T3 WAITING TO MOVE OUT TO FETCH MY DAUGHTER AT THE T3 ARRIVAL HALL SUDDENLY I FELT AND IMPACT. A CAR SLP2745U BUMP AGAINST MY LEFT FRONT OF MY CAR, IT WAS A RENTAL CAR , WE CAME DOWN AND EXCHANGE PARTICULAR AND MOVE ON.

ATTACHMENT(S)

Are accident photos available for attachment?	Yes
Was there any video captured by Car Camera?	Yes
Reasons for not uploading a video of the accident	WITH OWNER
Was there any audio recorded?	No

DETAILS OF OTHER VEHICLE PROPERTY 1

Vehicle Registration Number	SLP2745U
Vehicle Manufacturer	BMW
Vehicle Model	-
Vehicle Variant	-
Vehicle Colour	-
Vehicle Category	Commercial vehicle
Name of Driver	HUNNEWELL STEPHEN JAMES

Passport No/FIN	5XXXX7758
Contact Number	(Phone) +1-2029416745
Address	-
Address complement	-
Postcode	-
Insurance Company Name	-
Nature Of Damage	-
Details of property damaged in accident	-
No. Of Passenger (Including Driver)	-

SKETCH PLAN**IMPORTANT NOTICE**

1. Please report correctly the details of the accident to speed up the claims process.
2. This Form must be completed by the Policyholder and/or the Authorised Driver.
3. Information provided must be as truthful and accurate as possible. Any wilful misrepresentation or withholding of material facts may allow insurance companies to repudiate policy liability.
4. The issue and acceptance of this Form by insurance companies is not an admission of policy liability on the part of the insurance companies.
5. Any false reporting may be referred to the Police for investigation.
6. The report will be forwarded by the insurers of the GIA Records Management Centre established by the General Insurance Association of Singapore (GIA) for archiving and that copies of this report will for a fee be made available upon application by interested parties.
7. By the lodgement of this report to the insurers, you hereby consent to the archiving of this report at the centre and to copies of the report being made available aforesaid.
8. **Consent under the Personal Data Protection Act (PDPA)**

I understand, acknowledge, agree and consent that:

- (a) My insurer, my workshop and the General Insurance Association of Singapore ("GIA") may/are permitted to collect, use, disclose and/or process my personal data/personal information set out in this [form] and any other personal information provided by me or possessed by my insurer (collectively the "Personal Information") and disclose and transfer such Personal Information to all insurer(s) who have insured vehicle(s) involved in this accident (all insurer(s) who have insured vehicle(s) involved in this accident shall be collectively referred to as the "Insurers"), the Insurers' law yers/law firms, the Monetary Authority of Singapore and any relevant government agency/authority (such as the police), for the purpose(s) of:
 - (i) processing, handling and/or dealing with my claims including the settlement of the claims and any necessary investigations relating to the claims;
 - (ii) investigating the accident and/or my claims;
 - (iii) carrying out and/or dealing with my instructions or responding to any enquiries by me;
 - (iv) administering my claims (including the mailing of correspondence, statements, invoices, reports or notices to me, which could involve disclosure of certain personal data about me to bring about delivery of the same as well as on the external cover of envelopes/mail packages); and/or
 - (v) complying with applicable law in administering, processing, handling and/or dealing with my claims.
 (collectively the "Purposes")
- (b) all insurer(s) who have insured vehicle(s) involved in this accident and the Insurers' law yers/law firms, may/are permitted to collect, use, disclose and/or process my Personal Information for one or more of the above Purposes; and
- (c) my Personal Information may/can be disclosed by any of the Insurers and/or GIA to their third party service providers or agents (including their law yers/law firms), which may be sited outside of Singapore, for one or more of the above Purposes.

Policyholder's Signature / Date & Time

Sketch Plan

Driver's Signature (If driver is not the policyholder) / Date & Time

Witnessed by Reporting Centre Personnel

A > SMG 7464 H
B > SLP 27454

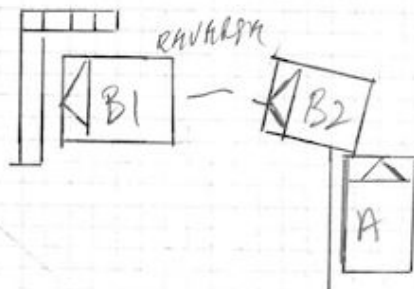

Describe Circumstances of the Accident

REFER TO SKETCH PLAN

Declaration

We declare the foregoing particulars are true in every respect.

Policyholder's Signature / Date & Time

Driver's Signature (If driver is not the policyholder) / Date & Time

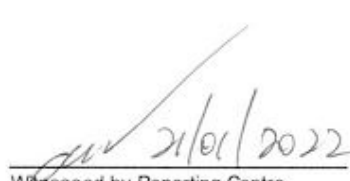
Witnessed by Reporting Centre Personnel



















SIME DARBY SERVICES PTE LTD

Thrifty International Licensee

305 Alexandra Road, #03-01

Vantage Automotive Centre, Singapore 159942

☎ (65) 4447 3388 📠 (65) 8345 7247 ✉ reservation.hertz@sime-darby.com.sg

Co. Reg. No. 197501065W GST Reg. No. M2-0021986-4

TO BE PAID BY

PAYMENT AMEX - XXXXXXXXXXXX1007

HIRER'S DETAILS

TITLE MR
 NAME HUNNEWELL STEPHEN JAMES
 ADDRESS 544 MASSACHUSETTS AVE
 ACTON MA 01720-2902
 USA

NRIC/PASSPORT NO 596127758 ISSUE 04/06/2019

ISSUED BY USA EXPIRY 02/12/2022

LICENSE 571661876

ISSUED BY USA D.O.B. 02/12/1983

NATIONALITY AMERICAN

FREQUENT FLYER NO

LOCAL CONTACT +16176910504

HOTEL

COMPANY'S DETAILS

NAME USAA

ADDRESS

IMPORTANT NOTICE

- Hirer is liable for all traffic fines/fees issued by Singapore/Malaysia authorities for a grace period of 12 months from the date of car return. A \$10 admin fee will be imposed on top of each fine.
- A security deposit depending on the respective car group rented will be withheld on the Hirer's credit card.
- Accident has to be reported to Sime Darby within 24 hours, however accident happened after 11pm, a police report is required. Failure to report, hirer shall be liable for any costs incurred by Sime Darby or claims made by other party.
- Smoking, durians and pets are not allowed in the vehicle. An additional 3 day's rental would be imposed if smoking and durian smell/pet's fur is detected upon car return.
- Hirer must inform Sime Darby Services Pte Ltd in advance for vehicle drop-off in Hertz Malaysia renting location. A one-way rental fee and Malaysia surcharge are applicable as stated in our One Way Rental policy.
- Hirer is responsible for any missing item/car accessories or loss of keys and will be charged accordingly.
- The excess do not cover i) Car accessories ii) Loss of key iii) Vandalism iv) Alcohol/Intoxicants/ drugs.
- Vehicles are prohibited to be driven into Thailand.
- Strictly no key-drop services allowed, security deposit will be forfeited.
- No refund will be given for early return and late pickup of vehicle.

The vehicle is rented subject to all terms and conditions on this page and on the reverse side whether printed or handwritten. Hirer represents that they have read, understand and agree with the conditions of the rental agreement. The hirer authorizes all amounts due under the rental agreement to be charged to the hirer's credit card shown on this form.

X

Hirer

X

Additional Driver

ADDITIONAL DRIVERS:

 RENTAL AGREEMENT NUMBER : 50025404
 RENTAL LOCATION AIRPORT-T2 (SIN50)-HERTZ

CHECKOUT

UNIT # / REGN NO 00002953 / SLP2745U
 MAKE & MODEL BMW 116D
 CAR GROUP GIVEN F CHARGE G
 KILOMETER OUT \$1.043
 PETROL LEVEL OUT FULL
 DATE & TIME OUT 21/01/2022 09:00
 DUE DATE & TIME IN 26/01/2022 17:00
 CHECKIN LOCATION AIRPORT-T2 (SIN50)-HERTZ

RENTAL RATES

AS AFFORDABLE UK RATES

DAILY @ \$5 100.00

EXTRA DAY @ \$5 100.00

EXTRA HOUR @ \$5 20.00

TOTAL: \$5 642.00
FOR RATES TO APPLY

MINIMUM 24 HOURS

CAR MUST BE RETURNED TO RENTING LOCATION ON THE DUE DATE

INSURANCE

BY INITIALS, THE HIRER

INCLUSIVE LDW

NON-WAIVERABLE DAMAGE EXCESS: \$5 1,500.00 (SIN USE)

DECLINES PAI @ \$5 5.00 PER DAY*

WINDSCREEN EXCESS \$5 535.00

X

THIS CAR IS FOR SINGAPORE USE ONLY. THERE IS NO INSURANCE COVERAGE FOR USE OUTSIDE SINGAPORE

OTHER CHARGES

FUEL SERVICES @ \$54.59 / LITRE

CASHCARD PURCHASE: YES / NO

X

CASH & CHEQUE DEPOSIT

REMARKS

HIRER RESERVATION
 RES ID# K00006266D0
 Haryana Binte Zaki

TACOF#
 REF SRC: HERTZINTL

Printed on 20-Jan-2022 16:07
 Entered by Haryana Binte Zaki



