

SINGAPORE ACCIDENT STATEMENT

IMPORTANT NOTICE

1. Please report correctly the details of the accident to speed up the claims process.
2. This Form must be completed by the Policyholder and/or the Authorised Driver
3. Information provided must be as truthful and accurate as possible. Any wilful misrepresentation or withholding of material facts may allow insurance companies to repudiate policy liability.
4. The issue and acceptance of this Form by insurance companies is not an admission of policy liability on the part of the insurance companies.
5. **Any false reporting may be referred to the Police for investigation.**
6. This report will be forwarded by the insurers of the GIA Records Management Centre established by the General Insurance Association of Singapore (GIA) for archiving and that copies of this report will, for a fee, be made available upon application by interested parties.
7. By the lodgement of this report to the insurers, you hereby consent to the archiving of this report at the centre and to copies of the report being made available aforesaid.

ACCIDENT STATEMENT

Date of Submission 07/03/2022 17:47 (SGT)
Date of Accident 27/02/2022 13:35 (SGT)
Exact Location of Accident Marina Blvd, Singapore
Additional Location Information -
Country/State of Loss Singapore

DETAILS OF OWN VEHICLE

Vehicle Registration Number SKB4554B

INSURED/POLICYHOLDER

Is company? No
Name Of Registered Owner LOH CHEE WAI
NRIC No SXXXX332F
Email Address wenjie.kelvin@hotmail.com
Mobile Phone No (Phone) +65-94566477
Alternative Phone No +65-94566477

VEHICLE PARTICULARS

Manufacturer Volkswagen
Model Golf
Variant -
Exact purpose for which vehicle was being used at time of accident Private use
Are you claiming under your own insurance policy for repair to your vehicle? No - Claiming third party
Vehicle Category Private car
Transmission Auto
CC 1390

INSURANCE COMPANY

Name of Insurance Company EQ Insurance Company Ltd
Type of Coverage Comprehensive
Fleet Policy No
Policy Number DMPPHQ21-002675
Cover Note Number -

DRIVER

Name of Driver KELVIN LOH BOON KIAT
NRIC No SXXXX542I

Date Of Birth	19/12/1993
Occupation	Indoor
Date Of Driving Pass	04/08/2015
Driving experience	6 YEARS AND 6 MONTHS
Gender	Male
Mobile Number	(Phone) +65-94566477
Alt. Phone Number	-
Email Address	wenjie.kelvin@hotmail.com
Address	BLK 265D COMPASSVALE BOW #11-30
Address complement	-
Postcode	544265
Is the driver the policyholder?	No
If No, Relationship of the Driver with the Insured	Child
Does Driver Own Other Vehicles?	No
Vehicle Registration Number of Other Vehicle Owned by Driver	-
Insurance Company of Other Vehicle Owned by Driver	-

GENERAL INFORMATION OF THE ACCIDENT

Type of Accident	Side Swipe
Weather Conditions	Raining
Road Surface	Wet

OTHER INFORMATION

Was any foreign vehicle involved in the accident?	No
Number of vehicles involved in the accident	2
Was anybody injured in the Accident?	No
Was any injured conveyed to hospital by ambulance?	-
Was any other vehicle or property damaged?	Yes
Number of Passengers (Including Driver)	1
Has the driver been approached by unknown person(s) soliciting/offering accident claims assistance?	No

DETAILS OF POLICE ACTION

Was the accident reported to the police?	Yes
Police Station Name	Ang Mo Kio Division Headquarters
Police Station Phone No	(Phone) +65-18002180000
Alt. Police Station Phone No	(Fax) +65-64814246
Police Station Address	51 Ang Mo Kio Avenue 9 Singapore 569784
Was notice of intended Prosecution given?	No
If yes, against whom?	-

CIRCUMSTANCES OF ACCIDENT

PLEASE REFER TO POLICE REPORT F/20220227/7032

ATTACHMENT(S)

Are accident photos available for attachment?	Yes
Was there any video captured by Car Camera?	Yes
Reasons for not uploading a video of the accident	WITH OWNER
Was there any audio recorded?	No

DETAILS OF OTHER VEHICLE PROPERTY 1

Vehicle Registration Number	SLJ2699B
Vehicle Manufacturer	-
Vehicle Model	-
Vehicle Variant	-
Vehicle Colour	-

Vehicle Category	Private car
Name of Driver	ANN ELIZA ANG PHUAY SEE
Contact Number	-
Address	-
Address complement	-
Postcode	-
Insurance Company Name	-
Nature Of Damage	-
Details of property damaged in accident	-
No. Of Passenger (Including Driver)	-

SKETCH PLANIMPORTANT NOTICE

1. Please report **correctly** the details of the accident to speed up the claims process.
2. This Form must be **completed by the Policyholder and/or the Authorised Driver**.
3. Information provided must be as **truthful and accurate as possible**. Any wilful misrepresentation or withholding of material facts may allow insurance companies to **repudiate policy liability**.
4. The issue and acceptance of this Form by insurance companies is not an admission of policy liability on the part of the insurance companies.
5. **Any false reporting may be referred to the Police for investigation.**
6. The report will be forwarded by the insurers of the GIA Records Management Centre established by the General Insurance Association of Singapore (GIA) for archiving and that copies of this report will for a fee be made available upon application by interested parties.
7. By the lodgement of this report to the insurers, you hereby consent to the archiving of this report at the centre and to copies of the report being made available aforesaid.
8. **Consent under the Personal Data Protection Act (PDPA)**

I understand, acknowledge, agree and consent that:

- (a) My insurer, my workshop and the General Insurance Association of Singapore ("GIA") may/are permitted to collect, use, disclose and/or process my personal data/personal information set out in this [form] and any other personal information provided by me or possessed by my insurer (collectively the "Personal Information") and disclose and transfer such Personal Information to all insurer(s) who have insured vehicle(s) involved in this accident (all insurer(s) who have insured vehicle(s) involved in this accident shall be collectively referred to as the "Insurers"), the Insurers' lawyers/law firms, the Monetary Authority of Singapore and any relevant government agency/authority (such as the police), for the purpose(s) of :
 - (i) processing, handling and/or dealing with my claims including the settlement of the claims and any necessary investigations relating to the claims;
 - (ii) investigating the accident and/or my claims;
 - (iii) carrying out and/or dealing with my instructions or responding to any enquiries by me;
 - (iv) administering my claims (including the mailing of correspondence, statements, invoices, reports or notices to me, which could involve disclosure of certain personal data about me to bring about delivery of the same as well as on the external cover of envelopes/mail packages); and/or
 - (v) complying with applicable law in administering, processing, handling and/or dealing with my claims.(collectively the "Purposes")
- (b) all insurer(s) who have insured vehicle(s) involved in this accident and the Insurers' lawyers/law firms, may/are permitted to collect, use, disclose and/or process my Personal Information for one or more of the above Purposes; and
- (c) my Personal Information may/can be disclosed by any of the Insurers and/or GIA to their third party service providers or agents(including their lawyers/law firms), which may be sited outside of Singapore, for one or more of the above Purposes.

Policyholder's Signature Date
& Time:

Driver's Signature
(If Driver is not the policyholder) Date
& Time:

Reporting Centre Personnel's Signature
Name:
NRIC/FIN No.:

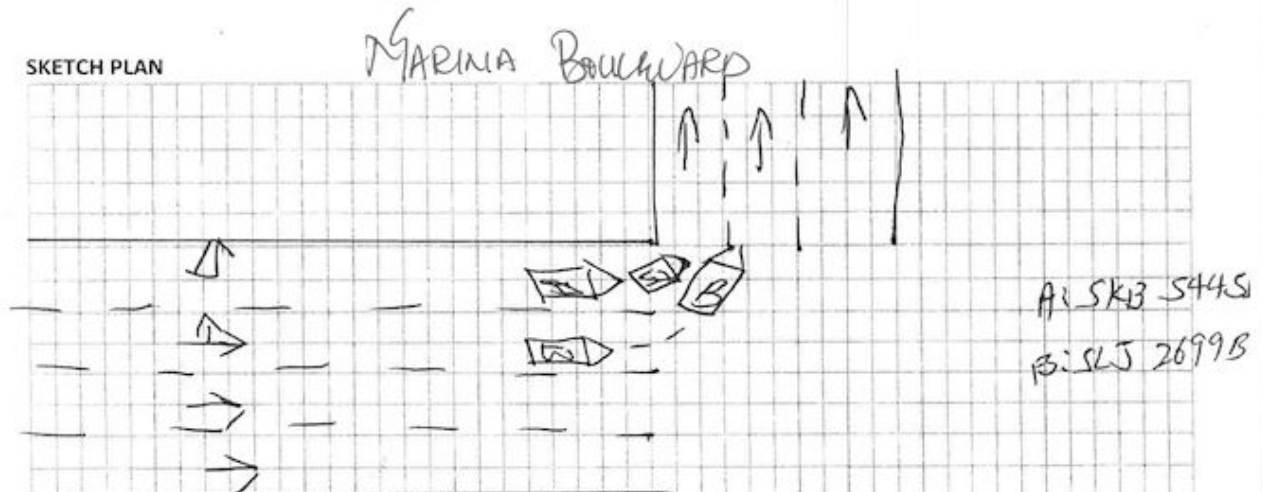
SKETCH PLAN

DESCRIBE CIRCUMSTANCES OF THE ACCIDENT

As a police Report F/202202277032

DECLARATION

I/We declare the foregoing particulars are true in every respect.

Policyholder's Signature Date & Time:  07/03/2022

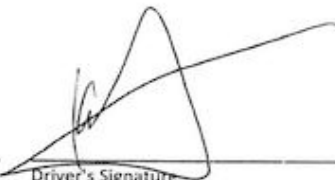
Driver's Signature (If driver is not the policyholder) Date & Time: 

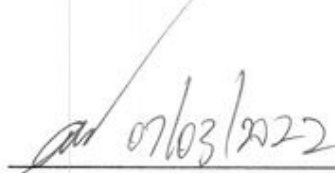
Reporting Centre Personnel's Signature Name:  NRIC/FIN No.:

GIARMV SketchPlanForm V.4

2



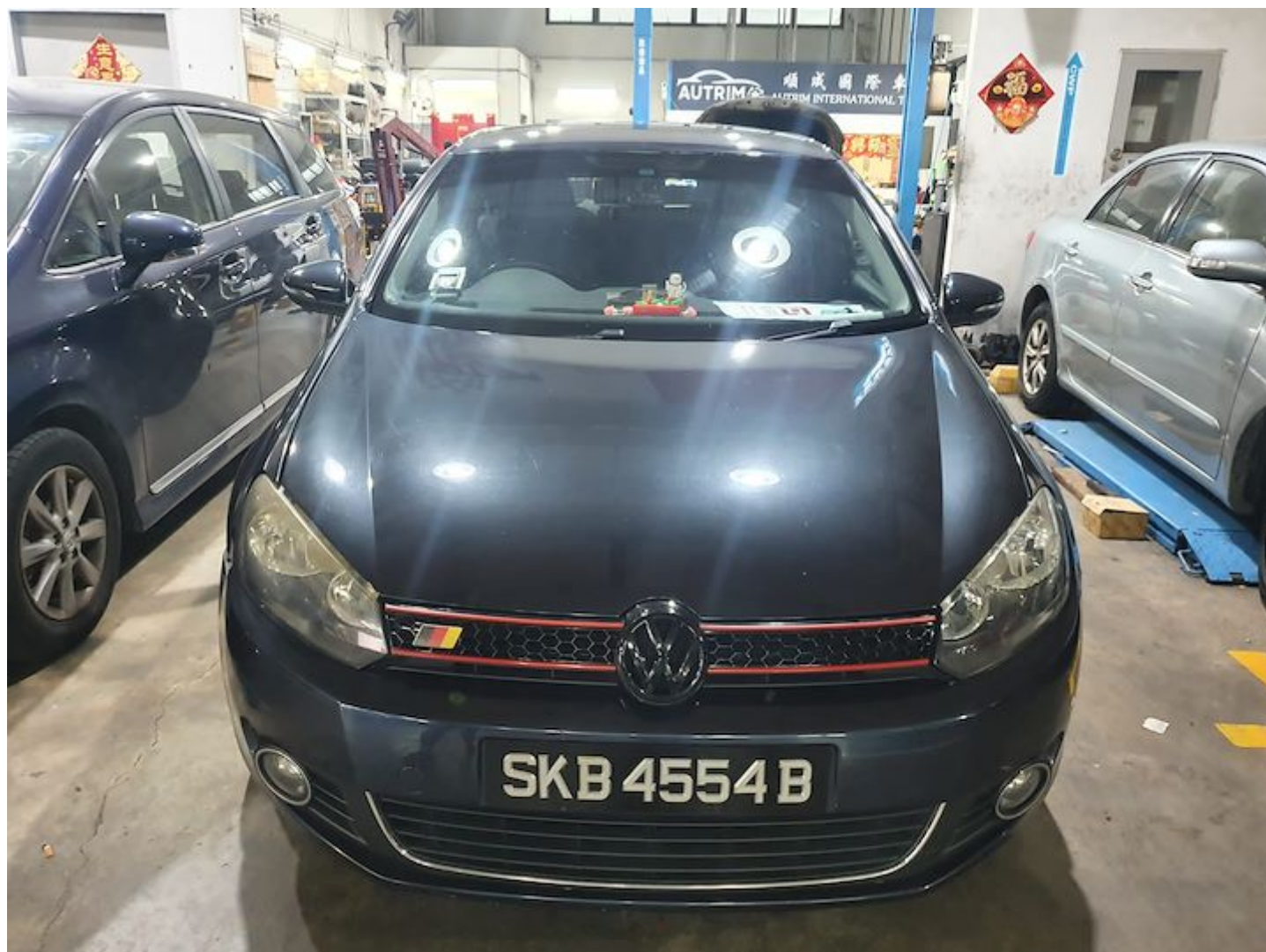













SINGAPORE POLICE FORCE



F/20220227/7032

1 of 2

POLICE REPORT (NP299)

Police Station Of Origin
Ang Mo Kio Division HQ
51 Ang Mo Kio Avenue 9 SINGAPORE
569784
Tel No:1800-2180000

Report No. F/20220227/7032

Date/Time Report Made 27/02/2022 17:53	Vide Report No.	Station Diary No.
Name Of Informant KELVIN LOH BOON KIAT	Address 265D COMPASSVALE BOW #11-30 SINGAPORE 544265	
ID Type / ID No. NRIC NO / S9347542I	Contact No. Home/Office: Mobile: 94566477	
Nationality SINGAPORE CITIZEN	Email Address wenjie.kelvin@hotmail.com	
Occupation Sales and marketing manager	Sex Male	Age 28
Institution/School Name	Date of Birth 19/12/1993	Race Chinese
Date/Time Of Incident 27/02/2022 13:35 - 27/02/2022 13:50	Location Of Incident 265D COMPASSVALE BOW #11-30 SINGAPORE 544265	

Brief details.

I was driving along Marina Blvd at 1:38pm and was on the most left lane of the road. Preparing to "Turn Left at the traffic light towards Bayfront Ave.
It was raining and I was maintaining my speed of 30km/hr.
While making my left turn, I noticed from my right mirror that the car on my right was going really fast while turning. Therefore I had applied brake as she seemed to be too close to my lane, however the rear left of her car had collided with the front right of my car despite me already braking.

Signature Of Officer Recording The Report: Not applicable	Signature Of Informant: The identity of the person making this report has been authenticated by Singpass. No signature is required.
Signature Of Interpreter: Not applicable	Date/Time: 27/02/2022 17:53
Officer In-Charge Of Case:	Classification Of Case:



**SINGAPORE
POLICE FORCE**



F/20220227/7032

2 of 2

POLICE REPORT (NP299)

CONTINUATION OF REPORT

Report No. F/20220227/7032

Kindly note that the driver's car plate number is SLJ2699B, ANN ELIZA ANG PHUAY SEE.

Sunday, 27th February 2022, 1:38pm.

My car plate number is SKB4554B, Kelvin Loh Boon Kiat.

Subjects Involved			
Victim			
Person Name	KELVIN LOH BOON KIAT		
ID Type	NRIC NO	ID No	S9347542I
Gender	Male	Age	28
Race	Chinese	Language	English
Occupation	Sales and marketing manager	Address	265D COMPASSVALE BOW #11-30 SINGAPORE 544265
Mobile No	94566477	Is Informant A Victim?	Yes
Person Name	KELVIN LOH BOON KIAT (Informant)		

Signature Of Officer Recording The Report: Not applicable	Signature Of Informant: The identity of the person making this report has been authenticated by Singpass. No signature is required.
Signature Of Interpreter: Not applicable	Date/Time: 27/02/2022 17:53
Officer In-Charge Of Case:	Classification Of Case: