

REFERENCES

ASSIGNMENT

Veh No: 5JB3888G Yr Regn: 2010 / Dec

Type: M.Car / M.Cycle / Bus / Van / Lorry / Taxi / Prime Mover /

Truck / Trailer or

Make: Mercedes Benz E200 C.C 1756

Colour Green A/C: Insured / Std / NI / NA

Sp. Reading 15/8272 T/Radio: Insured / Std / NI / NA

Eng/No:

C/No: WDD220482A39846

Gen. Cond **Good** / Fair / Poor / Burnt

Steering: In order / Jammed / Leaked / Burnt or

Brake: Inorder / Jammed / Leaked / Burnt or

Modi: Nil / S/Rim / STD A/Rim or

Tyre Size: F: 245/45R17.

R: 245/45217.

FOIA b (7) - (D) - (C) - (B) - (A)

BS / DUN / EXNOVA / GY / FS / LIZA / MIC / OHTSU / PIR / SUMI /
TOYO / YOKO or *Continental*

Front Rear

R/Bal. 06 mm R/Bal. 06 mm

L/Bal. 06 mm L/Bal. 06 mm

D.O.A. _____ D.O.I. 24/01/22

Survey held at Sm.

Des. of Damages : Frt / Rear / O/S / N/S / U/C / Rooftop or

The **U/C / Chassis frame / Body Structure** affected due to collision.

	
N/S	O/S

COE Expiry: 26/12/2030

☐ : Prel. Report☐ : Final Report

Days Of Repair:

Resurvey No. of Trip:

Add Fee: ☐ : Site Insp (\$) ☐ S + RS ☐ SI☐ Interview (\$) Photos

100-443888-100

March 18

Survey Fee:

Transportation:

Photos

3) Others

SINGAPORE ACCIDENT STATEMENT

IMPORTANT NOTICE

1. Please report correctly the details of the accident to speed up the claims process.
2. This Form must be completed by the Policyholder and/or the Authorised Driver
3. Information provided must be as truthful and accurate as possible. Any wilful misrepresentation or withholding of material facts may allow insurance companies to repudiate policy liability.
4. The issue and acceptance of this Form by insurance companies is not an admission of policy liability on the part of the insurance companies.
5. Any false reporting may be referred to the Police for investigation.
6. This report will be forwarded by the insurers of the GIA Records Management Centre established by the General Insurance Association of Singapore (GIA) for archiving and that copies of this report will, for a fee, be made available upon application by interested parties.
7. By the lodgement of this report to the insurers, you hereby consent to the archiving of this report at the centre and to copies of the report being made available aforesaid.

ACCIDENT STATEMENT

Date of Submission	19/01/2022 16:34 (SGT)
Date of Accident	18/01/2022 11:00 (SGT)
Exact Location of Accident	16 Tannery Ln, Singapore 347778
Additional Location Information	CARPARK
Country/State of Loss	Singapore

DETAILS OF OWN VEHICLE

Vehicle Registration Number	SJB3888G
-----------------------------	----------

INSURED/POLICYHOLDER

Is company?	No
Name Of Registered Owner	TAN SOO KHOON
NRIC No	SXXXX517A
Email Address	jennifert@crystaltime.com.sg
Mobile Phone No	(Phone) +65-96391088
Alternative Phone No	+65-96391088

VEHICLE PARTICULARS

Manufacturer	Mercedes
Model	E200
Variant	-
Exact purpose for which vehicle was being used at time of accident	Private use
Are you claiming under your own insurance policy for repair to your vehicle?	No - Claiming third party
Vehicle Category	Private car
Transmission	Auto
CC	1796

INSURANCE COMPANY

Name of Insurance Company	AXA Insurance Pte Ltd
Type of Coverage	Comprehensive
Fleet Policy	No
Policy Number	GA368189
Cover Note Number	-

DRIVER

Name of Driver	LEE YIM YOONG
NRIC No	SXXXX669B

Date Of Birth	02/12/1956
Occupation	Indoor
Date Of Driving Pass	09/01/1975
Driving experience	47 YEARS
Gender	Female
Mobile Number	(Phone) +65-96381298
Alt. Phone Number	-
Email Address	jennifert@crystaltime.com.sg
Address	16 FIRST AVENUE
Address complement	-
Postcode	268751
Is the driver the policyholder?	No
If No, Relationship of the Driver with the Insured	Spouse
Does Driver Own Other Vehicles?	No
Vehicle Registration Number of Other Vehicle Owned by Driver	-
Insurance Company of Other Vehicle Owned by Driver	-

GENERAL INFORMATION OF THE ACCIDENT

Type of Accident	Hit and run / Vandalism / Damaged whilst parked
Weather Conditions	Clear
Road Surface	Dry

OTHER INFORMATION

Was any foreign vehicle involved in the accident?	No
Number of vehicles involved in the accident	2
Was anybody injured in the Accident?	No
Was any injured conveyed to hospital by ambulance?	-
Was any other vehicle or property damaged?	Yes
Number of Passengers (Including Driver)	1
Has the driver been approached by unknown person(s) soliciting/offering accident claims assistance?	No

DETAILS OF POLICE ACTION

Was the accident reported to the police?	No
Was notice of intended Prosecution given?	No
If yes, against whom?	-

CIRCUMSTANCES OF ACCIDENT

MY VEHICLE WAS PARKED STATIONARY AT CARPARK LOT OF NO.16 TANNERY CARPARK. ON 18/01/2022 AT ABOUT 11AM, ONE GUY APPROACHED ME AT MY OFFICE AND HE INFORMED ME THAT HIS VEHICLE WAS PARKED BEHIND MY CAR AND WHILE HE TRYING TO EXIT OUT THE CARPARK LOT, HIS CAR (SMJ5559R) HIT ONTO MY STATIONARY PARKED VEHICLE.

ATTACHMENT(S)

Are accident photos available for attachment?	Yes
Was there any video captured by Car Camera?	No
Was there any audio recorded?	No

DETAILS OF OTHER VEHICLE PROPERTY 1

Vehicle Registration Number	SMJ5559R
Vehicle Manufacturer	-
Vehicle Model	-
Vehicle Variant	-
Vehicle Colour	-
Vehicle Category	Private car
Name of Driver	-
Contact Number	(Phone) +65-92352572

Address	-
Address complement	-
Postcode	-
Insurance Company Name	-
Nature Of Damage	-
Details of property damaged in accident	VEHICLE B
No. Of Passenger (Including Driver)	-

SKETCH PLAN

IMPORTANT NOTICE

1. Please report correctly the details of the accident to speed up the claims process.
2. This Form must be completed by the Policyholder and/or the Authorised Driver.
3. Information provided must be as truthful and accurate as possible. Any wilful misrepresentation or withholding of material facts may allow insurance companies to repudiate policy liability.
4. The issue and acceptance of this Form by insurance companies is not an admission of policy liability on the part of the insurance companies.
5. Any false reporting may be referred to the Police for investigation.
6. The report will be forwarded by the insurers of the GIA Records Management Centre established by the General Insurance Association of Singapore (GIA) for archiving and that copies of this report will for a fee be made available upon application by interested parties.
7. By the lodgement of this report to the insurers, you hereby consent to the archiving of this report at the centre and to copies of the report being made available aforesaid.
8. **Consent under the Personal Data Protection Act (PDPA)**
I understand, acknowledge, agree and consent that :
(a) My insurer, my workshop and the General Insurance Association of Singapore ("GIA") may/are permitted to collect, use, disclose and/or process my personal data/personal information set out in this [form] and any other personal information provided by me or possessed by my insurer (collectively the "Personal Information") and disclose and transfer such Personal Information to all insurer(s) who have insured vehicle(s) involved in this accident (all insurer(s) who have insured vehicle(s) involved in this accident shall be collectively referred to as the "Insurers"), the Insurers' lawyers/law firms, the Monetary Authority of Singapore and any relevant government agency/authority (such as the police), for the purpose(s) of :
(i) processing, handling and/or dealing with my claims including the settlement of the claims and any necessary investigations relating to the claims;
(ii) investigating the accident and/or my claims;
(iii) carrying out and/or dealing with my instructions or responding to any enquiries by me;
(iv) administering my claims (including the mailing of correspondence, statements, invoices, reports or notices to me, which could involve disclosure of certain personal data about me to bring about delivery of the same as well as on the external cover of envelopes/mail packages); and/or
(v) complying with applicable law in administering, processing, handling and/or dealing with my claims.
(collectively the "Purposes")
(b) all insurer(s) who have insured vehicle(s) involved in this accident and the Insurers' lawyers/law firms, may/are permitted to collect, use, disclose and/or process my Personal Information for one or more of the above Purposes; and
(c) my Personal Information may/can be disclosed by any of the Insurers and/or GIA to their third party service providers or agents (including their lawyers/law firms), which may be sited outside of Singapore, for one or more of the above Purposes.

X

Policyholder's Signature / Date & Time

Driver's Signature (If driver is not the policyholder) / Date & Time

Witnessed by Reporting Centre Personnel

Sketch Plan

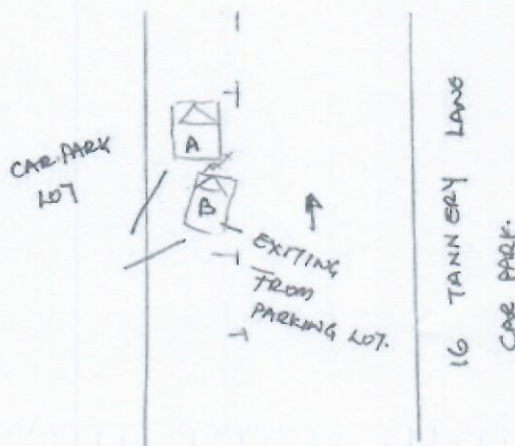

A: SJB 3088G

B: SMJ 5559R

Describe Circumstances of the Accident

MY VEHICLE WAS PARKED STATIONERY AT CAR PARK LOT OF NO 16 TANNERY CARPARK. ON THE 18-JAN-2022 AT ABOUT 11 AM, ONE GUY APPROACHED ME AT MY OFFICE AND HE INFORMED THAT HIS VEHICLE WAS PARKED BEHIND MY CAR AND WHILE HE TRYING TO EXIT OUT THE CARPARK LOT, HIS CAR SMT 5559R HIT ONTO MY STATIONERY PARKED VEHICLE.

Declaration

We declare the foregoing particulars are true in every respect.

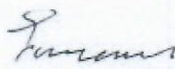
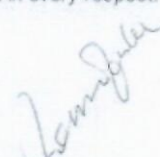
X  

Policyholder's Signature / Date & Time Driver's Signature (If driver is not the policyholder) / Date & Time Witnessed by Reporting Centre Personnel

[> Back to CneMotoring](#)**Enquire PARF/COE Rebate for Registered Vehicle****Vehicle Owner Particulars**

Owner ID Type:	Singapore NRIC
Owner ID:	517A

Vehicle Details

Vehicle No.:	SJB3888G
Vehicle to be Exported:	No
Intended Deregistration Date:	24 Jan 2022
Vehicle Make:	MERCEDES BENZ
Vehicle Model:	E 200CGI
Primary Colour:	Silver
Manufacturing Year:	2010
Engine No.:	27186030158482
Chassis No.:	WDD2120482A349846
Maximum Power Output:	135.0 kW (181 bhp)
Open Market Value:	\$53,923.00
Original Registration Date:	27 Dec 2010
First Registration Date:	27 Dec 2010
Transfer Count:	1
Actual ARF Paid:	\$53,923.00

Intended PARF Rebate Details

PARF Eligibility:	Forfeited
PARF Eligibility Expiry Date:	-
PARF Rebate Amount:	\$0.00

Intended COE Rebate Details

COE Expiry Date:	26 Dec 2030
COE Category :	B - Car (1601cc & above)
COE Period(Years):	10
PQP Paid:	\$40,714.00
COE Rebate Amount:	\$36,325.00
Total Rebate Amount:	\$36,325.00

The information contained herein is correct as at 24 Jan 2022

OK

Posted: 03-Dec-2021 Tags: 2010 Mercedes-Benz E200, Mercedes-Benz E200, Mercedes-Benz, E200

**Mercedes-Benz E-Class E200
CGI (COE till 02/2030)****\$115,000**

\$14,290 /yr

09-Feb-2010

1,796 cc

110,000 km

Luxury

Available

Pristine Condition! Full AMG Bodykit And AMG Rims. Very Low Mileage Clocked! 100% Loan Available From 1.88% Per Annum! 1 To 1 Exchange Without Cash Top Up! Hurry And Call Our Friendly Sales Adviser For More Information Before It's Sold! Best Price Guaranteed!

PREMIUM AD

Platinum Motoring

Posted: 26-Dec-2021 Tags: 2010 Mercedes-Benz E200, Mercedes-Benz E200, Mercedes-Benz, E200

**Mercedes-Benz E-Class E200
CGI Elegance (COE till
10/2029)****\$75,800**

\$9,750 /yr

19-Feb-2010

1,796 cc

142,786 km

Luxury

Available

Full Loan Available, Full Cycle And Carriage Agent Maintained From Day 1. Only 2 Owner Unit! Best Buy! 100% Accident Fee, Genuine Low Mileage, Loan Approval! Bank And In House Loan Available! Trade In Welcome! Well Maintained, Excellent Condition! For More Informati...

1axis

Posted: 20-Jan-2022 Tags: 2010 Mercedes-Benz E200, Mercedes-Benz E200, Mercedes-Benz, E200

**Mercedes-Benz E-Class E200
CGI Elegance (COE till
08/2030)****\$77,888**

\$9,050 /yr

01-Sep-2010

1,796 cc

138,000 km

Luxury

Available

Well Maintained In Showroom Condition. Peace Of Mind. Flexible Finance Package. High Loan Available! Trade-In Welcome. Do Call Us For More Enquires.

Posted: 15-Jan-2022 Tags: 2010 Mercedes-Benz E200, Mercedes-Benz E200, Mercedes-Benz, E200

**Mercedes-Benz E-Class E200
CGI Avantgarde (COE till
08/2030)****\$79,800**

\$9,270 /yr

01-Sep-2010

1,796 cc

86,000 km

Luxury

Available

Well Maintained By Owner. Stock Condition Accident Free. New Paintwork. New Aircon. New Tires. New AMG Rims. All Wear And Tear Done With Receipts. Drive With A Peace Of Mind. Flexible Bank And In-House Loan Or 100% Loan Available. High Trade In Available! Cal...

PREMIUM AD

Posted: 20-Dec-2021 Tags: 2010 Mercedes-Benz E200, Mercedes-Benz E200, Mercedes-Benz, E200

**Lease a new car with no downpayment**

Looking for a better alternative than buying a car? Lease new unit of SUV, MPV, luxury saloon or commercial vehicle on sgCarMart Rental Cars at the most competitive rate!

Find out more!

**Mercedes-Benz E-Class E200
CGI Elegance (COE till
08/2030)****\$76,800**

\$8,920 /yr

01-Oct-2010

1,796 cc

116,000 km

Luxury

Available

02 Owner! Agent Unit! AA Trust Certified Quality Pre-Owned Vehicle! Very Well Maintained By Previous Owner! Wear And Tear Changed At Agent (C&C) With Receipts To Prove! Fuel Economy Yet Super Responsive! Sleek Maroon Exterior With Black Leather Interior! Flexible Ba...

AA Trust Automotive

Posted: 23-Jan-2022 Tags: 2010 Mercedes-Benz E200, Mercedes-Benz E200, Mercedes-Benz, E200

**Mercedes-Benz E-Class E200
CGI Elegance (COE till
09/2030)****\$83,800**

\$9,650 /yr

26-Nov-2010

1,796 cc

96,218 km

Luxury

Available

Immaculate Condition. New Glossy Paintwork. Brand New Tyres, Forged Rims. Many Wear And Tear Replaced. ECU Upgraded. Quad Exhaust Systems. Pops And Crackles. Full AMG Bodykit PP Material. K-Sports Coilover. Car Tuned. New Speakers. Receipt Can Be Provide...

PREMIUM AD

Posted: 22-Jan-2022 Tags: 2010 Mercedes-Benz E200, Mercedes-Benz E200, Mercedes-Benz, E200

**Mercedes-Benz E-Class E200
CGI (COE till 08/2030)****\$83,800**

\$9,740 /yr

11-Jan-2011

1,796 cc

92,200 km

Luxury

Available

One Owner, C&C Unit, Very Clean Interior, Super Well Maintain, Perfect Condition, \$12,800 Downpayment, \$1,081 Monthly, Can't Miss!

PREMIUM AD

Posted: 22-Jan-2022 Tags: 2011 Mercedes-Benz E200, Mercedes-Benz E200, Mercedes-Benz, E200

**Mercedes-Benz E-Class E200
CGI Coupe (COE till 12/2030)****\$98,888**

\$11,060 /yr

17-Feb-2011

1,796 cc

105,000 km

Sports

Available

Radiator Replaced Hose Replaced Cam Gear Replaced Gen 3 Steering Wheel C&C Unit Genuine Mileage Car In Good Condition And Well Taken Care Of.

DIRECT OWNER

Posted: 08-Dec-2021 Tags: 2011 Mercedes-Benz E200, Mercedes-Benz E200, Mercedes-Benz, E200

**Mercedes-Benz E-Class E200
CGI (COE till 04/2031)****\$86,794**

\$9,390 /yr

21-Apr-2011

1,796 cc

153,000 km

Luxury

Available

DIRECT OWNER

Another 10 Years Drive. Gearbox Overhaul. Most Wear And Tear Parts Changed. Engine, Gearbox Mounting, Front And Back Disc Rotor, Brake Pad, Front Strut Road, Cross Strut, Ball Joint, Linkage, Stabilizer, Starter, Water Pump, Therm...

Compare