



**SINGAPORE
POLICE FORCE**



T/20210701/2011

Police Station Of Origin:
Nanyang N.P.C
2 Jurong West Avenue 5 SINGAPORE
649482
Tel No: 1800-7929999

1 of 3

Report No. T/20210701/2011

REPORT OF A TRAFFIC ACCIDENT

Date/Time Report Made: 01/07/2021 09:30	Vide Report No.: J/20210630/0078	Station Diary No.: 17
--	-------------------------------------	--------------------------

Informant's Particulars

Name of Informant: RASOEKIYAM RAJENDRAN			Address: APT BLK 117 TECK WHYE LANE #10-728 INNOVATION PLACE SINGAPORE 680117	
ID Type / ID No.: FIN NO / G8091755X			Contact No.: Home/Office: Mobile: 89053707	
Nationality: INDIAN			Email:	
Sex: Male	Age: 41	Date of Birth: 14/05/1980	Type of Informant: Driver	
Race: Indian			Language: English	Institution / School Name:
Occupation: Lorry driver			Driving Licence Information: Class: 3,4 Date of Expiry: 19/09/2025	

General Information of the Accident

Type of Accident:	Non-Injury	Drink Drive: No	Date/Time of Accident: 30/06/2021 16:30	Type of Location: Straight Road
Location: LIM CHU KANG ROAD Lamp Post Number: 78F				
Weather: Clear	Road Surface: Dry	Road Speed Limit:		
Traffic Flow: Dual Carriage Way	Traffic Control:	Traffic Volume: Light		
Type of Collision: Between Moving Vehicles - Head To Rear	Anyone conveyed by ambulance: No			

Details of Vehicle Involved

Vehicle No.	Type	Make	Model	Color	Condition	No of Passenger
PC5988L	Bus/Coach/Mi nibus					0
XD6424R	TIPPER TRUCK	MERCEDES BENZ		Orange	Slightly Damaged	0



**SINGAPORE
POLICE FORCE**



T/20210701/2011

Police Station Of Origin:
Nanyang N.P.C
2 Jurong West Avenue 5 SINGAPORE
649482
Tel No: 1800-7929999

2 of 3

Report No. T/20210701/2011

CONTINUATION OF REPORT

Brief Details.

On 30/06/2021 at about 4.30pm, I was travelling along Lim Chu Kang Road towards Kranji on lane 3 when I noticed a stationary bus with registration plate no: PC5988L about 30 meters ahead. I then accelerated slowly towards the bus and after making the necessary checks, I signaled to the right and decided to change lane. However, I misjudged the position of the bus and the front left portion of my vehicle collided into the rear right portion of the bus. The impact caused my vehicle to roll to the opposite side of the road. As soon as my vehicle came to a stop, I got out and headed towards the bus driver to check if the driver was okay.

Fortunately, both of us were fine and we then proceeded to exchange particulars. A passerby then came to us and subsequently called the ambulance and police. Paramedics then arrived at the incident location however no one was conveyed to the hospital. Traffic police also arrived and I was then advised to proceed to the police station to lodge a traffic accident report. I wish to state that my vehicle has an in-car camera and I am able to provide the footage to the police.

General Information of the Accident		Type of Accident		Type of Location	
Date and Time of Accident	Location	Non-Injury	Injury	Right of Way	Wrong of Way
30/06/2021 at 4.30pm	LIM CHU KANG ROAD	<input checked="" type="checkbox"/>	<input type="checkbox"/>	<input type="checkbox"/>	<input type="checkbox"/>
Road Number: 28E		Road Surface: Dry		Road Speed Limit: 100	
Traffic Flow: Dual Carriageway		Traffic Control: Traffic Light		Traffic Volume: Light	
Type of Collision: Between Moving Vehicle - Head To Rear		Type of Collision: Head To Head		Type of Collision: Head To Side	
Anyone conveyed by ambulance: No		Anyone conveyed by ambulance: Yes		Anyone conveyed by ambulance: No	

Details of Vehicle Involved		Details of Vehicle Involved	
Registration Plate	Make/Model	Registration Plate	Make/Model
PC5988L	Mercedes-Benz	XD212AR	Mercedes-Benz
	Class: Heavy		Class: Heavy
	Damage: Slightly		Damage: Slightly



**SINGAPORE
POLICE FORCE**



T/20210701/2011

Police Station Of Origin:
Nanyang N.P.C
2 Jurong West Avenue 5 SINGAPORE
649482
Tel No: 1800-7929999

3 of 3

Report No. T/20210701/2011

CONTINUATION OF REPORT

Sketch Plan

Informant is not able to provide sketch plan

IMPORTANT: Please attach a copy of your vehicle's Insurance Certificate to this report. If you don't have the certificate with you now, please fax a copy to 65474885 stating the report number as reference.

Signature Of Officer Recording The Report:

J/
Sr Staff Sgt MOHAMAD KHAIRUL AIDIL BIN
MOHAMAD ROSLI

Signature Of Interpreter:
Not applicable

Officer In Charge Of Case:
TP / GIA /
SI TAN JEOK LENG
Contact No.: 65476151

Signature Of Informant:

[Signature]

Date/Time:
01/07/2021 09:30

Classification Of Case:

Authentication Stamp



SINGAPORE
POLICE FORCE
SAFEGUARDING EVERY DAY

SIGNATURE



中国太平
CHINA TAIPING

中国太平保险(新加坡)有限公司
CHINA TAIPING INSURANCE (SINGAPORE) PTE. LTD.

Motor Commercial

MZ301/C

CERTIFICATE OF INSURANCE

Motor Vehicles (Third-Party Risks and Compensation) Act (Chapter 189)
Motor Vehicles (Third-Party Risks and Compensation) Rules, 1960
Road Transport Act, 1987 (Malaysia)
Motor Vehicles (Third-Party Risks) Rules, 1959 (Malaysia)

N SN

AN0707A

Cov. Type:C

CERTIFICATE No.

DMCVSNA00117192000

Engine No.: 541972C0837239

Cha. No.: WDB9321612L667487

1. Index Mark and Registration
Number of Vehicle

XD6424R

AUTOSAFE

2. Name of Policy Holder

ORIENT NATURAL RESOURCES PTE LTD

3. Effective date of the Commencement of
Insurance for the purposes of the Regulations,
Ordinance or Enactment

27/11/2020
(00:00:00)

Excess Sect I . S\$2,000.00
EX ON WINDSCREEN . S\$100.00

4. Date of Expiry of Insurance

26/11/2021

5. Persons or Classes of Persons entitled to drive*

(1) Whilst the vehicle is being used in connection with the Policyholder's business
Any person provided he is in the Policyholder's employ and is driving on their order or with their permission.
(2) Whilst the vehicle is being used for social, domestic or pleasure purposes
Any person who is driving on the Policyholder's order or with their permission.
Provided that the person driving is permitted in accordance with the licensing or other laws or regulations to drive the Motor Vehicle or has been so permitted and is not disqualified by order of a Court of Law or by reason of any enactment or regulation in that behalf from driving the Motor Vehicle.

6. Limitations as to use*

(1) Use in connection with the Policyholder's business.
(2) Use for the carriage of passengers (other than for hire or reward) in connection with the Policyholder's business.
(3) Use for social, domestic or pleasure purposes.

The Policy does not cover

(1) Use for racing, pace-making, reliability trial or speed-testing.
(2) Use whilst drawing a trailer except the towing of any one disabled mechanically propelled vehicle.
(3) Use for the carriage of passengers for hire or reward.

* Limitations rendered inoperative by Section 8 of the Motor Vehicles (Third-Party Risks and Compensation) Act (Chapter 189) and Section 95 of the Road Transport Act 1987 (Malaysia), are not to be included under these headings.

I/We hereby Certify that the policy to which this Certificate relates is issued in accordance with the provisions of the Motor Vehicles (Third-Party Risks and Compensation) Act (Chapter 189) and Part IV of the Road Transport Act, 1987 (Malaysia).

Please see reverse

For CHINA TAIPING INSURANCE (SINGAPORE) PTE. LTD.

Issued By: Chua Suat Lay Sally
Authorised Officer

Authorised Signatory

China Taiping Insurance (Singapore) Pte. Ltd. (Co. Reg. No. 200208384E)
3 Anson Road #16-00 Springleaf Tower Singapore 079909

6389 6111

6222 1033

www.sg.cntaiping.com

To: BKK Travel Pte Ltd

CC: FTL Auto
566 Woodland Road (Mandai Estate)
Singapore 728697

REFERENCES

Ref No	: 2021/7001	Date of Report	: 11/10/2021
Claim Type	: Third Party	Date of Request	: 1/7/2021
Third party vehicle	: PC5988L	Date of Accident	: 30/6/2021
Insured Vehicle	:	Date of Inspection	: 1/7/2021
Your Reference No	: -		

DAMAGED VEHICAL PARTICULARS

Registration Plate No	: PC5988L	Engine Modification	: NIL
Model / Make	: ISUZU LT434P	Pre-accident damage	: NIL
Colour	: Multicolor	General Condition	: Good
Manufacturing Year	: 2016	General Paint Work	: Good
Engine No	: 6HK1684780	Steering	: Serviceable
Engine Capacity	: 7800 cc	Handbrake	: Serviceable
Chassis No	: JALLT434PG7000064	Footbrake	: Serviceable
Odometer No	: 254062		
Transmission	: Auto		

TYRES CONDITION

Front Right		Rear Left x2	
Make	: Aeolus	Make	: Aeolus
Size	: 11 r22.5 4	Size	: 11 r22.5 4
Front Left		Rear Right x2	
Make	: Aeolus	Make	: Aeolus
Size	: 11 r22.5 4	Size	: 11 r22.5 4

The above millimetres represent the remaining life of tyre treads

VEHICAL REPAIR COST

<u>Descriptions</u>	<u>Repairer (\$\$)</u>	<u>Difference (\$\$)</u>	<u>Adjuster (\$\$)</u>
Parts	199,654.00		170,659.00
Labour	22,680.00		19,850.00
Calculated Cost (\$\$) :	222,334.00	31,825.00	190,509.00

Recommended Lump Sum Repair Cost (\$\$)	: 152,400.00
Estimate Repair Duration	: 90
Survey Inspection At	: FTL Auto
Survey Inspection Address	: 566 Woodland Road (Mandai Estate) Singapore 728697

DESCRIPTION OF DAMAGE

At the time of inspection, this vehicle sustained damages to the **Front Lh Portion and Rear Rh Portion**.

Front bumper, front panel , floor board dented/ crack. Lh wing mirror crack. Rear bumper, rear rh pillar, rear end panel , rear bonnet, rear rh panel dented/ broken. Rear windscreen, rear rh side glass broken, engine mis align, rear chassis bent etc.

Please see attached scheduled details.

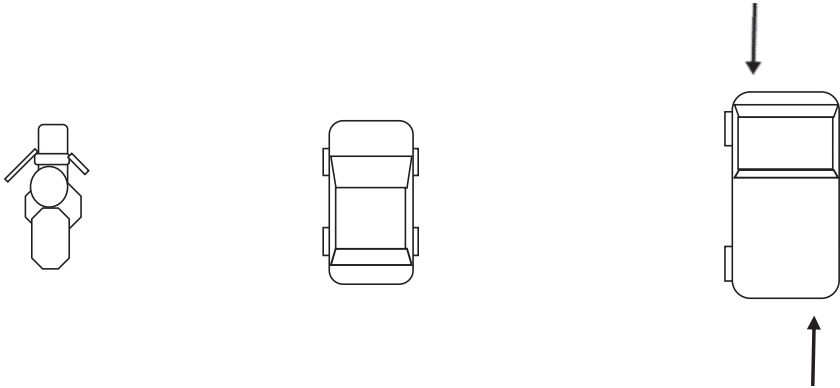

SPECIAL REMARKS

We have not authorised repair. Under normal circumstances, estimated **90** working days are required to repair the vehicle.

We are pleased to advise that the inspection work was carried out accordingly, and hereby submit our Inspection Report and photographs.

Anthony
Automotive Appraiser
MSAAA

Disclaimer:

This survey was conducted by Precise Appraiser Pte Ltd without prejudice basis and we do not authorized repair. Report by Precise Appraiser Pte Ltd is deemed as confidential and provided for the use of clients and appointed agent. *We have inspected thoroughly each and every item on the repairer's estimate against the actual damages found on the vehicle.* All findings and recommendations are listed accordingly and final decision of settlement to your good selves parts thereof accordingly and final. No liability shall be attached to Precise Appraiser Pte Ltd therefore.

Our Reference : 2021/7001

Your Reference:

Vehicle Number : PC5988L

Special Nett

S/N	Qty	Description	Condition	Repairer Estimate (\$\$)	Our Assessment (\$\$)
		<u>Parts</u>			
1	1pcs	Front bumper	Crack	2,250.00	2,250.00
2	1pcs	Front bumper inner structure	Dented	1,750.00	1,750.00
3	1pcs	Front LH pillar structure	Dented	1,900.00	1,900.00
4	1pcs	Front panel	Dented/ Crack	3,800.00	3,800.00
5	1pcs	Front LH headlamp assy	Serviceable	1,850.00	-
6	1pcs	Front RH rear view mirror assy	Crack	1,650.00	1,650.00
7	1pcs	RH side panel (Rear)	Broken/ Torn	6,800.00	6,800.00
8	1pcs	RH side panel inner structure	Dented	2,800.00	2,800.00
9	1pcs	RH side panel inner trimboard	Torn	1,600.00	1,600.00
10	1pcs	RH side inner trimboard aluminium trim	Torn	1,400.00	650.00
11	6pcs	RH seats @680/pcs	Cut/ Bent	4,080.00	4,080.00
12	1pcs	Rear RH side overhead panel casing	Torn	3,500.00	3,500.00
13	1pcs	Rear RH roof corner panel	Torn	3,300.00	3,300.00
14	1pcs	Rear RH roof corner panel inner structure	Dented	1,600.00	1,600.00
15	1pcs	Rear windscreen	Shattered	3,800.00	3,800.00
16	1pcs	Rear windscreen inner seal	Necessary	650.00	650.00
17	1pcs	Rear end panel (black color)	Dented/ Torn	2,700.00	2,700.00
18	1pcs	Rear end panel	Dented/ Torn	3,600.00	3,600.00
19	1pcs	Rear tailgate panel	Dented	4,200.00	4,200.00
20	1pcs	Rear tailgate inner structure	Dented/ Torn	2,800.00	2,800.00
21	6pcs	Rear tailgate hinges @285/pcs	Bent	1,710.00	1,710.00
22	2pcs	Rear tailgate gas spring @175/pcs	Bent	350.00	350.00
23	1pcs	Rear tailgate outer lock	Dented	430.00	430.00
24	1pcs	Rear tailgate center lock	Dented	580.00	580.00
25	1pcs	Rear tailgate grille	Dented	620.00	620.00
26	1pcs	RH side panel grille	Crack	530.00	530.00
27	2pcs	Rear tailgate sensor @380/pcs	Dislodge	760.00	760.00
28	2pcs	Rear tailgate stopper @85/pcs	Dislodge	170.00	170.00
29	1pcs	Rear bumper	Dented/ Torn	2,250.00	2,250.00
30	1pcs	Rear bumper inner structure	Dented	1,550.00	1,550.00
31	1pcs	Rear end cross member	Dented	1,940.00	1,940.00
32	1pcs	Rear RH taillamp assy	Dislodge	1,850.00	1,850.00
33	1pcs	Rear center pulley	Crack	2,800.00	2,800.00
34	2pcs	Rear center pulley belt @165/pcs	Torn	330.00	330.00
35	1pcs	Rear RH last pc compartment panel	Dislodge	2,200.00	2,200.00
36	1pcs	Rear RH last pc compartment panel inner structure	Dented	1,670.00	1,670.00
37	2pcs	Rear RH last pc compartment outer lock @162/pcs	Dislodge	324.00	324.00
38	1pcs	Rear RH last pc compartment grille	Dislodge	310.00	310.00
39	2pcs	Rear RH last pc compartment hinges @286/pcs	Dislodge	572.00	572.00
40	2pcs	Rear RH last compartment gas spring @135/pcs	Dislodge	270.00	270.00
41	1pcs	Rear RH last compartment board	Dislodge	540.00	540.00
42	1pcs	Rear RH last pc compartment rubber moulding	Dislodge	550.00	550.00
43	1pcs	Rear tailgate rubber moulding	Torn	760.00	760.00
44	1pcs	Rear RH 2nd last pc compartment panel	Dislodge	2,200.00	2,200.00
45	1pcs	Rear RH 2nd last pc compartment panel inner structure	Dislodge	3,340.00	3,340.00
46	2pcs	Rear RH 2ndlast pc compartment outer lock @162/pcs	Dislodge	324.00	324.00
47	2pcs	Rear RH 2nd last pc compartment hinges @286/pcs	Dislodge	572.00	572.00
48	2pcs	Rear RH 2nd last pc compartment gas spring @135/pcs	Dislodge	270.00	270.00
49	1pcs	Rear RH 2nd last compartment board	Dislodge	540.00	540.00
50	1pcs	Rear RH 2nd last pc compartment rubber moulding	Dislodge	550.00	550.00
51	1pcs	Rear RH wheel cover panel	Dented	2,100.00	2,100.00
52	1pcs	Rear RH wheel cover panel inner structure	Dented	1,570.00	1,570.00

53	1pcs	Rear RH wheel cover panel hinges @286/pcs	Dented	572.00	572.00
54	1pcs	Air filter assy	Dented	3,260.00	3,260.00
55	1pcs	Air filter holder & bracket	Dented	640.00	640.00
56	1pcs	Exhaust system (full set)	Dented	32,800.00	32,800.00
57	2pcs	Exhaust bracket @245/pcs	Dented	490.00	490.00
58	1pcs	Intercooler	Serviceable	2,977.00	-
59	1pcs	Radiator assy	Serviceable	7,056.00	-
60	1pcs	Cap; radiator	Serviceable	53.00	-
61	1pcs	Pipe; hose to hose ; radiator outlet	Serviceable	690.00	-
62	3pcs	Hose; water, Rad to pipe @47/pcs	Serviceable	141.00	-
63	3pcs	Hose ; Rad to surge tank @45/pcs	Serviceable	135.00	-
64	6pcs	Radiator bracket @142/pcs	Serviceable	852.00	-
65	3pcs	End asm; rad tie rod LH @32/pcs	Serviceable	96.00	-
66	3pcs	End asm; rad tie rod RH @32/pcs	Serviceable	96.00	-
67	1pcs	Radiator spare tank	Serviceable	42.00	-
68	1pcs	Coupling fan	Serviceable	1,323.00	-
69	1pcs	Fan; cooling	Serviceable	573.00	-
70	2pcs	Cooling fan belt @74/pcs	Serviceable	148.00	-
71	1pcs	Link asm; Adj cooling fan drive pulley	Serviceable	176.00	-
72	1pcs	Bracket ; Adj link rod , fan belt	Serviceable	184.00	-
73	1pcs	Alternator assy	Serviceable	5,500.00	-
74	1pcs	Power steering pump	Serviceable	1,544.00	-
75	1pcs	Gear box housing auto gear	Serviceable	806.00	-
76	1pcs	Pipe; water outlet	Serviceable	60.00	-
77	1pcs	Duct : water , HTR	Serviceable	88.00	-
78	1pcs	Duct; water bypass	Serviceable	173.00	-
79	1pcs	Duct; INL, ACL to Turbocharger	Serviceable	260.00	-
80	1pcs	Hose; Rubber , ENG to PIPE	Serviceable	137.00	-
81	1pcs	Pipe; Turbo to Charge air cooler	Serviceable	216.00	-
82	1pcs	Pipe; Oil, UNION to HOSE	Serviceable	90.00	-
83	1pcs	Pipe; Oil, FLEX HOSE to UNION	Serviceable	110.00	-
84	1pcs	Hose; Flex , air tank	Serviceable	116.00	-
85	1pcs	Pipe; Air, UNION to UNION	Serviceable	150.00	-
86	1pcs	Union, air pipe	Serviceable	46.00	-
87	1pcs	Pipe; Air, Union to air dryer	Serviceable	103.00	-
88	1pcs	Pipe; ASM, Oil, Cooler to Union	Serviceable	240.00	-
89	1pcs	Oil cooler	Serviceable	1,391.00	-
90	2pcs	Oil cooler bracket @235/pcs	Serviceable	470.00	-
91	1pcs	Hose, Flex, air tank	Serviceable	116.00	-
92	1pcs	Gasket set; Trans overhaul	Serviceable	237.00	-
93	1pcs	Rear seats floor board	Dented	2,200.00	2,200.00
94	1pcs	Rear seats floorboard PVC	Crack	1,200.00	1,200.00
95	1pcs	Rear seats floorboard aluminium trims	Dented	650.00	650.00
96	1pcs	Rear seats overhead panel	Dented	1,600.00	1,600.00
97	1pcs	Children crossing sign	Broken	580.00	580.00
98	1pcs	Rear seats back rest trim board	Torn	1,200.00	1,200.00
99	1pcs	Rear seats back rest trimboard PVC	Torn	720.00	720.00
100	1pcs	Interior RH side floorboard	Crack	2,200.00	2,200.00
101	1pcs	Interior RH side floorboard PVC	Crack	820.00	820.00
102	1pcs	Front LH entrance door step panel	Dented	1,280.00	1,280.00
103	1pcs	Front LH entrance door step panel inner structure	Dented	1,450.00	1,450.00
104	1pcs	Front entrance door PVC & trims	Crack	850.00	850.00
105	2pcs	Rh side glass @2800/pcs	Shattered	5,600.00	5,600.00
106	1pcs	Rh side glass pillar with upholstery	Bent	480.00	480.00
107	2pcs	Rh side glass inner seal @450/pcs	Necessary	900.00	900.00
108	1pcs	Air con compressor	Pulley Crack	13,800.00	13,800.00
109	1pcs	Air con compressor bracket	Warp	400.00	400.00
110	1pcs	Engine breather valve	Crack	390.00	390.00
111	7pcs	Rear air con louver cover @320/pcs	Dislodge	2,240.00	2,240.00
112	1pcs	Advertisement	Necessary	3,500.00	3,500.00
113	3pcs	Solar flim for rear windscreen and side glass	Necessary	450.00	450.00
114	30pcs	Sealant @40/pcs	Necessary	1,200.00	1,200.00
115	1pcs	60 KM/H sticker	Necessary	15.00	15.00
116	1pcs	80/90 KM sticker	Necessary	15.00	15.00
117	1pcs	Bus Persarian sticker	Necessary	25.00	25.00

118	1pcs	Aircon pipes @360/pcs	Bent	720.00	720.00
119	1pcs	Rear RH tyre (SN)	Torn	450.00	450.00
Total				199,654.00	170,659.00

Labour					
1		Labour to remove & refit engine to assist repair	3,000.00	2,800.00	
2		Labour to remove & refit side RH glasses to assist repair	1,500.00	1,400.00	
3		Labour to remove & Refit exhaust system	900.00	900.00	
4		Labour to remove & refit compressor, air con gas to assist repair	600.00	500.00	
5		Labour to remove & refit rear windscreen	600.00	550.00	
6		Labour to remove & refit front windscreen to assist repair	1,200.00	1,000.00	
7		Labour to remove RH seats, trims , upholstery to assist repair	900.00	800.00	
8		Labour to repair rear chassis	1,000.00	800.00	
9		Spray painting	4,500.00	4,200.00	
10		Check wiring	200.00	150.00	
11		Top up air con gas.	100.00	100.00	
12		Apply anti rust	200.00	200.00	
13		Spray foam	180.00	150.00	
14		Labour charges	7,800.00	6,300.00	
Labour Total			22,680.00	19,850.00	
Sub Total (labour and parts)			222,334.00	190,509.00	

Adjustment / Recommendations

Note: For Lump Sum Repair

The workshop has agreed to undertake the repair on a Lump Sum Basis, and/or use of ex-stock/reconditioned parts whichever is possible (having taken into consideration to repair instead of replacements).

The final adjusted Lump Sum contract amount is **S\$152,400.**

Under normal circumstances, the repair period would be about **90** working days.