

Our Ref: 2021/7001
Vehicle No.: PC5988L

Precise Appraiser Pte Ltd
Reg no. 201924041Z

RE-INSPECTION PHOTOS



Our Ref: 2021/7001
Vehicle No.: PC5988L

Precise Appraiser Pte Ltd
Reg no. 201924041Z

RE-INSPECTION PHOTOS

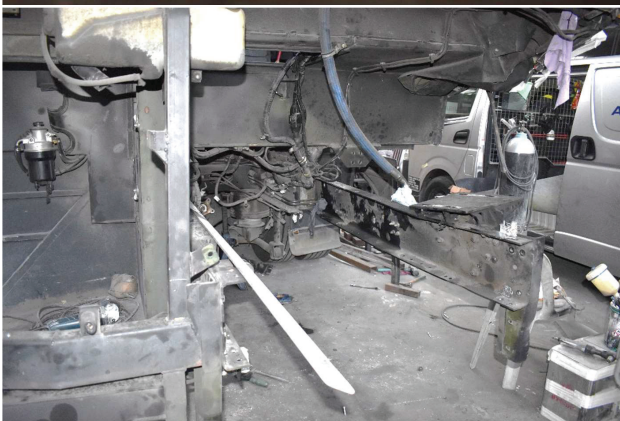

Our Ref: 2021/7001
Vehicle No.: PC5988L

Precise Appraiser Pte Ltd
Reg no. 201924041Z

RE-INSPECTION PHOTOS



Our Ref: 2021/7001
Vehicle No.: PC5988L

Precise Appraiser Pte Ltd
Reg no. 201924041Z

RE-INSPECTION PHOTOS



Our Ref: 2021/7001
Vehicle No.: PC5988L

Precise Appraiser Pte Ltd
Reg no. 201924041Z

RE-INSPECTION PHOTOS



Our Ref: 2021/7001
Vehicle No.: PC5988L

Precise Appraiser Pte Ltd
Reg no. 201924041Z

RE-INSPECTION PHOTOS



Our Ref: 2021/7001
Vehicle No.: PC5988L

Precise Appraiser Pte Ltd
Reg no. 201924041Z

RE-INSPECTION PHOTOS



Our Ref: 2021/7001
Vehicle No.: PC5988L

Precise Appraiser Pte Ltd
Reg no. 201924041Z

RE-INSPECTION PHOTOS



Our Ref: 2021/7001
Vehicle No.: PC5988L

Precise Appraiser Pte Ltd
Reg no. 201924041Z

RE-INSPECTION PHOTOS



Our Ref: 2021/7001
Vehicle No.: PC5988L

Precise Appraiser Pte Ltd
Reg no. 201924041Z

RE-INSPECTION PHOTOS



Our Ref: 2021/7001
Vehicle No.: PC5988L

Precise Appraiser Pte Ltd
Reg no. 201924041Z

RE-INSPECTION PHOTOS



Our Ref: 2021/7001
Vehicle No.: PC5988L

Precise Appraiser Pte Ltd
Reg no. 201924041Z

RE-INSPECTION PHOTOS



Our Ref: 2021/7001
Vehicle No.: PC5988L

Precise Appraiser Pte Ltd
Reg no. 201924041Z

RE-INSPECTION PHOTOS



Our Ref: 2021/7001
Vehicle No.: PC5988L

Precise Appraiser Pte Ltd
Reg no. 201924041Z

RE-INSPECTION PHOTOS



Precise Appraiser Pte Ltd

Reg no. 201924041Z

Invoice

To: BKK Travel Pte Ltd

Invoice No: 2021/INV/0131

CC: FTL Auto

Your Reference:

566 Woodland Road (Mandai Estate)
Singapore 728697

Our Reference: 2021/7001

Date : 11/10/2021

Description	Amount S\$
<u>Particulars</u>	
Vehicle No: PC5988L	
Accident Date : 30/6/2021	
Date of Inspection: 1/7/2021	
<u>Service:</u>	
Assessment with report (inclusive of photographs and transport charges etc)	\$4,888
Total Amount:	\$4,888

Payment Details:

- 1) Cheque: Kindly make all cheques crossed and payable to **PRECISE APPRAISER PTE LTD**
- 2) Online Banking: **Maybank 041-9107653-9**



Precise Appraiser Pte Ltd

FTL Auto

566 Woodlands Road (Mandai Estate)
Singapore 728697
+65 81884136
Ftlauto1@gmail.com
Company Registration No. 53401661L



INVOICE

BILL TO
China Taiping Insurance (Singapore) Pte Ltd
3 Anson Rd #15-02
Springleaf Tower
Singapore 079909

INVOICE 1021
DATE 13/10/2021
TERMS Net 30
DUE DATE 12/11/2021

VEHICLE PLATE ACCIDENT DATE
PC5988L 30/06/2021

ACTIVITY	DESCRIPTION	QTY	RATE	AMOUNT
Sales	Accident damaged repair cost to vehicle PC5988L		152,400.00	152,400.00

BALANCE DUE **S\$152,400.00**