

(08/11/13) wef

ASS. REC. BY: Marcus

REF:

CS/ LPC 22000658/49f3

## ASSIGNMENT

From: Date:

Estimated Cost:

OD / TP / WS / TP RES / OD RES / EVA / INV / MV

To Inspect Vehicle No:

SLH 75477

at Workshop m/s

Sune

of

Insured:

Policy No.

Claims No.

21/22/22/VPO5/025483

Sum Insured:

Excess:

? 500

(Client's Record)

Make of Veh:

(Policy Condition)

Remark: The veh had commenced its repair at the time of inspection.

N/S	O/S

Bal. or Market Value:

\$84k.

IDAC Accident Rpt:

Consistent? : Yes or No

GIA / PR Seen:

Consistent? : Yes or No

Est. Repairs:

5

days

Res.:

Yes or No

Lum Sum:

1.8

%

3 Val.:

Yes or No

CA / REV

REP. / 24 HRS

Vehicle: IN / OUT

Date:

Person Contacted:

LTA &amp; K4549

Veh No:

SLH 75477

Yr Regn:

17/11/16

Type: M.Car / M.Cycle / Bus / Van / Lorry / Taxi / Prime Mover /

Truck / Trailer or

(A)

Make:

Mer Benz GLA180

c.c

1595

Colour:

silver

A/C:

Insured / Std / NI / NA

Sp.Reading

80705

T/Radio:

Insured / Std / NI / NA

Eng/No:

C/No:

WDC 1569422J 280941

Gen. Cond: Good / Fair / Poor / Burnt

Steering: Inorder / Jammed / Leaked / Burnt or

affected

Brake: Inorder / Jammed / Leaked / Burnt or

Modi:

Nil / S/Rim / STD A/Rim or

Tyre Size:

F:

235/50 R18

R:

P.1

BS / DUN / EXNOVA / GY / FS / LIZA / MIC / OHTSU / PIR / SUMI /

TOYO / YOKO or

Front

7

Rear

7

R/Bal.

mm

R/Bal.

mm

L/Bal.

mm

L/Bal.

mm

D.O.A.

17/1/22

D.O.I.

19/1/22

Survey held at

Des. of Damages: Frt / Rear / O/S / N/S / U/C / Rooftop or

The U/C / Chassis frame / Body Structure affected due to collision.

Date / Time Action / Instruction

Dep 15k

Repairer want repair at PIP because NO 2nd hand parts.

Repairer said Agreement is 15% not 10%.

23/1/22 PIP \$10744.75 in hand AM going used \$9073.50, 462)

19/01/22 @ 4.56pm revert to LPC by email.

19/01/22 @ 6.02pm Kenay informed C/A &amp; Ex: \$500 by email.

20/01/22 @ 8.20am Informed WKSP C/A &amp; Ex: \$500 by email.

24/02/22 @ 10.14am 2nd revert to Kenay by email. (Supplementary)

24/02/22 @ 10.25am Kenay informed C/A on supplementary by email.

Date/Time, File Pass to?



: Preli. Report

Days Of Repair:

5

1) 24/2/22



: Final Report

Resurvey No. of Trip:

2

Survey Fee:

Date/Time, File Return to?

Transportation:

2)

Add Fee:



: Site Insp (\$

) S + RS, SI



: Interview (\$

) Photos



: Tech. Invs (\$

) Others



: Weekend (\$

)

Report Format:

00

Lump Sum / I.B.I. (\$

10744.75)

TOTAL

# SME MOTOR PTE LTD

1 Kaki Bukit Ave 6, #02-15@ Kaki Bukit, Singapore 417883

TEL: 6747 6106 (6 lines) Fax: 6744 2368 Email: service@smemotor.com.sg  
GST:201119451E RCB NO:201119451E

M/S : Lonpac Insurance BHD  
300 Beach Road #17-04/07  
The Concourse  
Singapore 199555

TEL: FAX:  
ATTN: Motor Claim Department  
Your Ref No : 22/LP/OD-036 (01)  
Claim Type : OD Claim  
Accident Date : 17/01/2022

Claim No :  
No :  
Date : 18/01/2022  
Policy No : Z21VP05029887  
Veh Reg No : SLH7547J  
Make / Model : Mercedes Gla180  
Chasis No : WDC1569422J280941  
Engine No :  
Reg. No :

not Anthony and  
H/S  
5 days.  
Excess \$500  
Chap. Alw rep  
19/1/22  
P/P \$10744.75

## ESTIMATE FOR VEHICLE NO: SLH7547J

Discription	Quantity	List Price	Amount
<b>Cost Price</b>		SS	SS
1 FRT BUMPER	1 PC	\$900.00	✓
2 FRT BUMPER RETAINER RH	1 PC	\$45.00	✓
3 FRT BUMPER CLIP	10PCS	\$45.00	✓
4 FRT BUMPER LOWER RH (MATT BLACK)	1 PC	\$110.00	✓
5 FRT BUMPER SIDE GRILLE RH	1 PC	\$50.00	✓
6 FRT BUMPER LOWER GRILLE	1 PC	\$150.00	✓
7 LOWER GRILLE OUTER CHROME TRIM	1 PC	\$450.00	✓
8 FRT BUMPER INNER SPONGE	1 PC	\$135.00	✓
9 FRT BUMPER REINFORCEMENT	1 PC	\$300.00	✓
10 FRT PARKING SENSOR RH (OUTER)	1 PC	\$185.00	✓
11 FRT PARKING SENSOR RH (CTR)	1 PC	\$185.00	✓
12 FRT NOZZLE COVER RH	1 PC	\$55.00	✓
13 FRT NOZZLE RH	1 PC	\$185.00	✓
14 FRT NOZZLE HOSE	1 PC	\$85.00	✓
15 FRT BUMPER LOGO	1 PC	\$60.00	✓
16 FRT BUMPER CTR TOP SEAL	1 PC	\$85.00	✓
17 HEADLAMP RH	1 PC	\$1,650.00	✓
18 HEADLAMP BRACKET RH	1 PC	\$55.00	✓
19 HEADLAMP SUPPORT PANEL	1 PC	\$550.00	✓
20 HEADLAMP CONTROL UNIT	1 PC	\$500.00	✓
21 RADIATOR SPARE TANK	1 PC	\$135.00	✓
22 RADIATOR SPARE TANK HOSE (LWR)	1 PC	\$75.00	✓
23 FRT FENDER RH	1 PC	\$580.00	✓
24 FRT FENDER PROTECTOR RH	1 PC	\$180.00	✓
25 PROTECTOR CLIP	10PCS	\$45.00	✓
26 FRT FENDER INNER COWLING RH	1 PC	\$165.00	✓
27 INNER COWLING CLIP	10PCS	\$45.00	✓
28 FRT SHOCK ABSORBER RH	1 PC	\$520.00	✓
29 FRT SHOCK ABSORBER TOP MOUNTING RH	1 PC	\$195.00	✓
30 FRT KNUCKLE ARM RH (WITH BEARING)	1 PC	\$615.00	✓
31 FRT LOWER ARM RH	1 PC	\$450.00	✓
32 FRT ANTI ROLL BAR LINK RH	1 PC	\$65.00	✓
33 FRT TIE ROD END RH	1 PC	\$125.00	✓
34 FRT RACK END RH	1 PC	\$145.00	✓
35 STEERING RACK ASSY	1 PC	\$3,300.00	✓
36 STEERING CROSSMEMBER	1 PC	\$1,100.00	✓
37 FRT LH SPORT RIM (ORI)	1 PC	\$680.00	✓
38 FRT FENDER SIDE BRACKET RH	1 PC	\$35.00	✓
		\$14,235.00	
		\$1,428.50	\$15,663.50

LKK Auto Consultants hence notify the Repairer of the following:

- To resurvey before/after spray painting
- To display damaged part(s) during resurvey
- Parts prices are subject to confirmation
- Third party survey is on a "Without Prejudice" basis
- No illegal modification(s) is allowed
- Supplementary item(s) must be resurveyed and is subject to final approval from Insurance Company

Acknowledged by Repairer

Signature:

Date:

<b>Special Net</b>			
39 FRT RH TYRE	1 PC	\$390.00	70%
40 RADIATOR COOLANT	1 PC	\$25.00	273
		\$415.00	

<b>Labour</b>			
1 WIRE CHECKING		\$30.00	20
2 REMOVE & REFIX AIRCON AND GAS		\$100.00	2
3 REMOVE & REFIX FRT UNDERCARRIAGE (WITH CROSSMEMBER)		\$350.00	300
4 WHEEL ALIGNMENT		\$100.00	60
5 REPROGRAMME HEADLAMP		\$550.00	60
6 LABOUR CHARGE		\$850.00	600
7 SPRAY PAINTING		\$800.00	600
		\$2,780.00	

Amount Before Excess	\$18,853.50
Less Excess	\$0.00
Amount Before GST	\$18,853.50
Add GST @7%	\$1,319.75
Total Amount Payable	\$20,173.25

1-7645  
102  
8791.75  
273  
1682  
10744.75

# SME MOTOR PTE LTD

1 Kaki Bukit Ave 6, #02-15@ Kaki Bukit, Singapore 417883

TEL: 6747 6106 (6 lines) Fax: 6744 2368 Email: service@smemotor.com.sg

GST:201119451E RCB NO:201119451E

M/S : LONPAC INSURANCE BHD  
100 Beach Road #19-00  
Shaw Tower  
Singapore 189702

TEL: FAX:  
ATTN: Motor Claim Department  
Your Ref No : 22/LP/OD-036(02)  
Claim Type : OD CLAIM  
Accident Date : 17/01/2022

Claim No :

No :

Date : 18/02/2022

Policy No : Z21VP05029887

Veh Reg No : SLH7547J

Make / Model : MERCEDES GLA180

Chasis No : 0

Engine No:

Reg. No :

## SUPPLEMENTARY FOR VEHICLE NO: SLH7547J

Discription	Quantity	List Price	Amount
<b>Cost Price</b>			S\$ S\$
1 ✓ FRT ENGINE UNDER COVER <i>70rn</i>	1 PC		\$220.00
	<b>TOTAL</b>		<b>\$220.00</b>
	<b>Add 15%</b>		<b>\$33.00</b>
			<b>\$253.00</b>

Amount Before Excess	<b>\$253.00</b>
Add GST @7%	<b>\$17.71</b>
Total Amount Payable	<b>\$270.71</b>

For SME MOTOR PTE LTD

AUTHORISED SIGNATURE

**SURPASS AUTO PARTS SUPPLIES PTE LTD**

28/01/2022 13:00:57

10 KAKI BUKIT ROAD 1 #01-33 KB INDUSTRIAL BUILDING SINGAPORE 416175

Tel: 67476016 Fax: 67449644 Email: surpasslim@gmail.com

Co &amp; Gst Reg No: 199904808E

SME MOTOR PTE LTD  
 1 KAKI BUKIT AVE 6  
 #02-15 /16 /17 /18 AUTOBAY  
 SINGAPORE 417883

**TAX INVOICE**

Inv No. : 22010106  
 Date : 20/01/2022  
 Page : 1 of 2

S/N	Item No.	Description	Qty	U/ Price	Amount
1		02-18 SLH7547J			
2	A15688005409999	FRT BUMPER	1	900.00	900.00
3	A1568851225	COVER FRT BUMPER AREA R	1	110.00	110.00
4	A1568853422	COVER	1	50.00	50.00
5	A1568851622	COVER FRT BUMPER AREA	1	450.00	450.00
6	A1569063400	RH HEADLAMP 2014Y	1	1,650.00	1,650.00
7	A2466200234	FRT SUPPORT	1	550.00	550.00
8	A1568800218	FRONT FENDER	1	580.00	580.00
9	A1568852422	COVER FENDER AREA RH	1	180.00	180.00
10	A1566900230	FRT FENDER COV RH	1	165.00	165.00
11	A1563232000BT	FRT S/ABSORBER RH 482	1	520.00	520.00
12	A2463320200	KNUCKLE 117/246 RH	1	615.00	615.00
13	A1563300600	LOWER ARM	1	450.00	450.00
14	A2463200689	ROD	1	65.00	65.00

**SURPASS AUTO PARTS SUPPLIES PTE LTD**

28/01/2022 13:00:58

10 KAKI BUKIT ROAD 1 #01-33 KB INDUSTRIAL BUILDING SINGAPORE 416175

Tel: 67476016 Fax: 67449644 Email: surpasslim@gmail.com

Co &amp; Gst Reg No: 199904808E

SME MOTOR PTE LTD

1 KAKI BUKIT AVE 6

#02-15 /16 /17 /18 AUTOBAY

SINGAPORE 417883

**TAX INVOICE**

Inv No. : 22010106

Date : 20/01/2022

Page : 2 of 2

S/N	Item No.	Description	Qty	U/ Price	Amount
15	A2463301800	TIEROD RH 117/246	1	125.00	125.00
16	A2463380000F	45610 Tie Rod Axle Joint 117/246	1	145.00	145.00
17	A15640101007X23	1564011300 WHEEL	1	680.00	680.00
18	A1568850036	FRT LOW PANELLING	1	220.00	220.00
19	A1568850114	BRACKET	1	45.00	45.00
20	A15688013009999	COVERING NIZZLE	1	55.00	55.00
21	A0039909497	102732 Rivet 4MM	10	4.50	45.00
22	A1249900492	39067 RIVET	10	4.50	45.00

Sub Total **7,645.00**GST 7% **535.15**Total **8,180.15**

Customer's Signature

> Back to OneMotoring

## Enquire PARF/COE Rebate for Registered Vehicle

<b>Vehicle Owner Particulars</b>	
Owner ID Type:	Singapore NRIC
Owner ID:	381A
<b>Vehicle Details</b>	
Vehicle No.:	SLH7547J
Vehicle to be Exported:	No
Intended Deregistration Date:	19 Jan 2022
Vehicle Make:	MERCEDES BENZ
Vehicle Model:	GLA180 (R18 BI)
Primary Colour:	Silver
Manufacturing Year:	2016
Engine No.:	27091031033137
Chassis No.:	WDC1569422J280941
Maximum Power Output:	90.0 kW (120 bhp)
Open Market Value:	\$28,886.00
Original Registration Date:	17 Nov 2016
First Registration Date:	17 Nov 2016
Transfer Count:	1
Actual ARF Paid:	\$27,441.00 13720
<b>Intended PARF Rebate Details</b>	
PARF Eligibility:	Yes
PARF Eligibility Expiry Date:	16 Nov 2026
PARF Rebate Amount:	\$19,208.00
<b>Intended COE Rebate Details</b>	
COE Expiry Date:	16 Nov 2026
COE Category:	A - Car up to 1600cc & 97kW (130bhp)
COE Period(Years):	10
QP Paid:	\$52,503.00
COE Rebate Amount:	\$25,341.00
<b>Total Rebate Amount:</b>	<b>\$44,549.00</b>

The information contained herein is correct as at 19 Jan 2022

OK



## ANNOUNCING 88 MOTOR TRADING

as sgCarMart Premium Dealer Winner for 8 Years

**88** 汽车! MOTOR TR

**Post an Advertisement**  
Sell it yourself! Advertise it at just  
**\$68 until it's SOLD!**

Post an Ad

Advertiser Login

Ways of Selling

09/2009 Toyota Vios \$47800, \$542 Monthly at 2.88%



\$542 Monthly only, 2.88% By GV  
CARS FINANCING, \$0  
Downpayment Available  
GV Automobile Centre StarAd

**PRIME MOTOR & LE**  
(CHENG YONG CREDIT ENTERPRISES PTE LTD GROUP C)  
With over 200 units of vehicles to choose from, ranging from all European to Japanese Makes.

Browse by Category ▾

Sort by Date Posted ▾ 20 r

7 vehicles



Mercedes Benz gla180

Advanced Search

Make	Model	Price	Depreciation	Reg Date	Eng Cap	Mileage	Veh Type
------	-------	-------	--------------	----------	---------	---------	----------

Search Selection	Mercedes Benz gla180	Any	Any	2016	Any	Any	Any
------------------	----------------------	-----	-----	------	-----	-----	-----



### Mercedes-Benz GLA-Class GLA180

\$79,838

\$15,900 /yr

24-Mar-2016

1,595 cc

89,000 km

SUV

Just Arrived! Excellent Condition Assured And Peace Of Mind. Very Well Maintained, Trade In Welcome, Act Fast Before It's Gone! 100% In House Loan Available, 1.88% Interest. View To Believe! Don't Miss, Call Today!

This car comes with 6-mth sgCarMart Warranty - the best protection for your car. Learn More

Posted: 18-Jan-2022 Tags: 2016 Mercedes-Benz GLA180, Mercedes-Benz GLA180, Mercedes-Benz, GLA180



### Mercedes-Benz GLA-Class GLA180

\$93,800

\$16,510 /yr

07-Dec-2016

1,595 cc

67,000 km

SUV

1 Owner Only! C&C Unit! 10 Years Engine Warranty! Extremely Low Mileage! Full Serviced And Maintained At C&C! 100% Original Paintwork. Perfect Interior Condition. Immediate Ownership Transfer! Buy With A Peace Of Mind! Trade-In Welcome! Flexible Loan Amou...

Posted: 17-Jan-2022 Tags: 2016 Mercedes-Benz GLA180, Mercedes-Benz GLA180, Mercedes-Benz, GLA180



### Mercedes-Benz GLA-Class GLA180

\$91,000

\$16,270 /yr

25-Oct-2016

1,595 cc

75,000 km

SUV

1.88% Interest Rate Per Annum! Full Loan Available! Under Warranty! Hassle Free! Fast Approvals, 1 Owner Only! Accident Free, Undergone Safety Check By Our In House Mechanics Peace Of Mind! High Trade-In, Must View! Reliable! Trade In Welcome. Contact Us...

Apex Automotive

Posted: 16-Jan-2022 Tags: 2016 Mercedes-Benz GLA180, Mercedes-Benz GLA180, Mercedes-Benz, GLA180



### Mercedes-Benz GLA-Class GLA180

\$77,800

\$15,720 /yr

11-Mar-2016

1,595 cc

94,000 km

SUV

100% Financing Available From 1.88%! Well Taken Care Of Unit In The Market With A Unique And Very Special Original Violet Purple Paint! Good Condition Inside And Out. Enjoy The Quality Drive That Mercedes Has To Offer With This Special GLA Unit, With Attractive Fi...

This car comes with 6-mth sgCarMart Warranty - the best protection for your car. Learn More

Posted: 13-Jan-2022 Tags: 2016 Mercedes-Benz GLA180, Mercedes-Benz GLA180, Mercedes-Benz, GLA180



### Ultra High-Performance Michelin Tyre Promo!

LATEST MODEL MICHELIN PILOT SPORT 4 Size from 215/45 R17. Do call us to for other size prices.

Find out more!



### Mercedes-Benz GLA-Class GLA180

\$79,800

\$16,910 /yr

04-Jan-2016

1,595 cc

97,002 km

SUV

Looking For A Luxury German SUV That Doesn't Burn A Hole In The Pocket. This Gentle Smooth Car You Should Own For Your Family! Maintained Unit! New Road Tax! 6 Months Warranty Provided! High Loan With Low Interest Rate Package Available! Hurry, Contact...

Compare

te Ltd

## SINGAPORE ACCIDENT STATEMENT

### IMPORTANT NOTICE

1. Please report correctly the details of the accident to speed up the claims process.
2. This Form must be completed by the Policyholder and/or the Authorised Driver
3. Information provided must be as truthful and accurate as possible. Any wilful misrepresentation or withholding of material facts may allow insurance companies to repudiate policy liability.
4. The issue and acceptance of this Form by insurance companies is not an admission of policy liability on the part of the insurance companies.
5. **Any false reporting may be referred to the Police for investigation.**
6. This report will be forwarded by the insurers of the GIA Records Management Centre established by the General Insurance Association of Singapore (GIA) for archiving and that copies of this report will, for a fee, be made available upon application by interested parties.
7. By the lodgement of this report to the insurers, you hereby consent to the archiving of this report at the centre and to copies of the report being made available aforesaid.

### ACCIDENT STATEMENT

Date of Submission	18/01/2022 16:18 (SGT)
Date of Accident	17/01/2022 14:00 (SGT)
Exact Location of Accident	211 Jurong East Street 21, Singapore
Additional Location Information	CARPARK
Country/State of Loss	Singapore

### DETAILS OF OWN VEHICLE

Vehicle Registration Number	SLH7547J
-----------------------------	----------

#### INSURED/POLICYHOLDER

Is company?	No
Name Of Registered Owner	NG POR LEE
NRIC No	SXXXX381A
Email Address	paul_ng77@yahoo.com.sg
Mobile Phone No	(Phone) +65-91449525
Alternative Phone No	+65-91449525

#### VEHICLE PARTICULARS

Manufacturer	Mercedes
Model	Gla180
Variant	-
Exact purpose for which vehicle was being used at time of accident	Private use
Are you claiming under your own insurance policy for repair to your vehicle?	Yes
Vehicle Category	Private car
Transmission	Auto
CC	1600

#### INSURANCE COMPANY

Name of Insurance Company	Lonpac Insurance Bhd
Type of Coverage	Comprehensive
Fleet Policy	No
Policy Number	Z21VP05029887
Cover Note Number	-

#### DRIVER

Name of Driver	NG POR LEE
NRIC No	SXXXX381A

Date Of Birth .....	07/03/1977
Occupation .....	Indoor
Date Of Driving Pass .....	06/11/2012
Driving experience .....	9 YEARS AND 2 MONTHS
Gender .....	Male
Mobile Number .....	(Phone) +65-91449525
Alt. Phone Number .....	+65-91449525
Email Address .....	paul_ng77@yahoo.com.sg
Address .....	37 LORONG ONG LYE #04-22
Address complement .....	-
Postcode .....	536445
Is the driver the policyholder? .....	Yes
If No, Relationship of the Driver with the Insured .....	-
Does Driver Own Other Vehicles? .....	No
Vehicle Registration Number of Other Vehicle Owned by Driver .....	-
Insurance Company of Other Vehicle Owned by Driver .....	-

#### GENERAL INFORMATION OF THE ACCIDENT

Type of Accident .....	Collision - Head on collision
Weather Conditions .....	Clear
Road Surface .....	Dry

#### OTHER INFORMATION

Was any foreign vehicle involved in the accident? .....	No
Number of vehicles involved in the accident .....	2
Was anybody injured in the Accident? .....	No
Was any injured conveyed to hospital by ambulance? .....	-
Was any other vehicle or property damaged? .....	Yes
Number of Passengers (Including Driver) .....	1
Has the driver been approached by unknown person(s) soliciting/offering accident claims assistance? .....	No

#### DETAILS OF POLICE ACTION

Was the accident reported to the police? .....	No
Was notice of intended Prosecution given? .....	No
If yes, against whom? .....	-

#### CIRCUMSTANCES OF ACCIDENT

ON A BEND CORNER ROAD, VEHICLE B FROM OPPOSITE DIRECTION IN FAST SPEED. I CANNOT STOP IN TIME. BOTH VEHICLE CONTACTED.

#### ATTACHMENT(S)

Are accident photos available for attachment? .....	Yes
Was there any video captured by Car Camera? .....	No
Was there any audio recorded? .....	No

#### DETAILS OF OTHER VEHICLE PROPERTY 1

Vehicle Registration Number .....	SJC280Z
Vehicle Manufacturer .....	-
Vehicle Model .....	-
Vehicle Variant .....	-
Vehicle Colour .....	-
Vehicle Category .....	Private car
Name of Driver .....	-
Contact Number .....	-
Address .....	-

Address complement .....	-
Postcode .....	-
Insurance Company Name .....	-
Nature Of Damage .....	-
Details of property damaged in accident .....	VEHICLE B
No. Of Passenger (Including Driver) .....	-

# SKETCH PLAN

## IMPORTANT NOTICE

1. Please report **correctly** the details of the accident to speed up the claims process.
2. This Form must be **completed by the Policyholder and/or the Authorised Driver**.
3. Information provided must be as **truthful and accurate as possible**. Any wilful misrepresentation or withholding of material facts may allow insurance companies to **repudiate policy liability**.
4. The issue and acceptance of this Form by insurance companies is not an admission of policy liability on the part of the insurance companies.
5. **Any false reporting may be referred to the Police for investigation.**
6. The report will be forwarded by the insurers of the GIA Records Management Centre established by the General Insurance Association of Singapore (GIA) for archiving and that copies of this report will for a fee be made available upon application by interested parties.
7. By the lodgement of this report to the insurers, you hereby consent to the archiving of this report at the centre and to copies of the report being made available aforesaid.

## 8. Consent under the Personal Data Protection Act (PDPA)

I understand, acknowledge, agree and consent that:

- (a) My insurer, my workshop and the General Insurance Association of Singapore ("GIA") may/are permitted to collect, use, disclose and/or process my personal data/personal information set out in this [form] and any other personal information provided by me or possessed by my insurer (collectively the "Personal Information") and disclose and transfer such Personal Information to all insurer(s) who have insured vehicle(s) involved in this accident (all insurer(s) who have insured vehicle(s) involved in this accident shall be collectively referred to as the "Insurers"), the Insurers' lawyers/law firms, the Monetary Authority of Singapore and any relevant government agency/authority (such as the police), for the purpose(s) of:
  - (i) processing, handling and/or dealing with my claims including the settlement of the claims and any necessary investigations relating to the claims;
  - (ii) investigating the accident and/or my claims;
  - (iii) carrying out and/or dealing with my instructions or responding to any enquiries by me;
  - (iv) administering my claims (including the mailing of correspondence, statements, invoices, reports or notices to me, which could involve disclosure of certain personal data about me to bring about delivery of the same as well as on the external cover of envelopes/mail packages); and/or
  - (v) complying with applicable law in administering, processing, handling and/or dealing with my claims.(collectively the "Purposes")
- (b) all insurer(s) who have insured vehicle(s) involved in this accident and the Insurers' lawyers/law firms, may/are permitted to collect, use, disclose and/or process my Personal Information for one or more of the above Purposes; and
- (c) my Personal Information may/can be disclosed by any of the Insurers and/or GIA to their third party service providers or agents (including their lawyers/law firms), which may be sited outside of Singapore, for one or more of the above Purposes.

Policyholder's Signature / Date & Time

Driver's Signature (If driver is not the policyholder) / Date & Time

Witnessed by Reporting Centre Personnel

## Sketch Plan

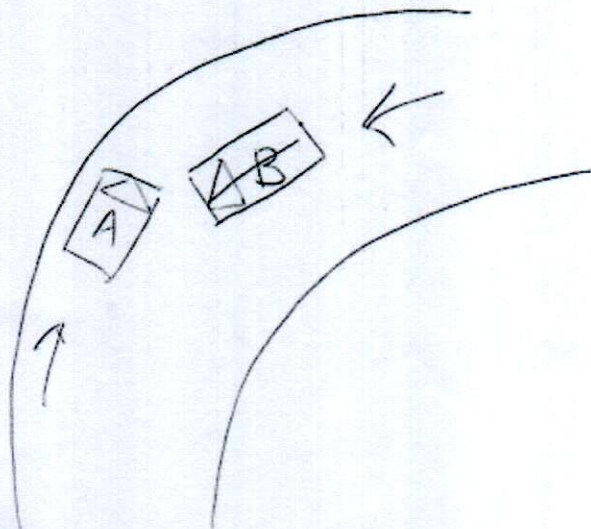

**Describe Circumstances of the Accident**

his is very bend corner road, Veh B from opps direction  
in fast speed, & cannot stop intime, both Veh control  
accident

*[Signature]*

**Declaration**

We declare the foregoing particulars are true in every respect.

*[Signature]*  
\_\_\_\_\_  
Policyholder's Signature / Date &  
Time

\_\_\_\_\_  
Driver's Signature (If driver is not the policyholder) / Date  
& Time

\_\_\_\_\_  
Witnessed by Reporting Centre  
Personnel