

ASS. REC. BY: Steve

REF:

CS/AIG 22000635/Eq#3

ASSIGNMENT

From: _____ Date: _____

Estimated Cost: _____

☒ OD ☐ TP/WS ☐ TP RES ☐ OD RES ☐ EVA ☐ INV ☐ MV

To Inspect Vehicle No: _____

at Workshop m/s _____

of _____

Insured: _____

Policy No. _____

Claims No. 7003769507SGSum Insured: _____ Excess: 300

(Client's Record)

Make of Veh: _____

(Policy Condition)

Remark: The veh had commenced its
repair at the time of inspection.

<input checked="" type="checkbox"/>	<input checked="" type="checkbox"/>
N/S	O/S
<input type="checkbox"/>	<input type="checkbox"/>

Bal. or Market Value: _____

IDAC Accident Report: _____ Consistent? : Yes or No

GIA / PR Seen: _____ Consistent? : Yes or No

Est. Repairs: 7 days Res.: Yes or No

Lum Sum: _____ % 3 Val.: Yes or No

CA / REV / REP. / 24 HRS

Vehicle: IN / OUT

Date: _____ Person Contacted: _____

Date / Time Action / Instruction

MV-59K

20/01/22@1.59pm revert to AIG via Merimen.

20/01/22@2.22pm Kok Chong informed C/A via Merimen.

20/01/22@4.55pm Informed Edwin C/A & ex:\$300 by email.

28/02/22@11.55am confirmed with Larry final fig \$5012.80, 7 days. (Red \$3879.60, 44%)

Date/Time, File Pass to?

1)

Date/Time, File Return to?

2)

☐ : Prell. Report☐ : Final ReportReport Format : MER-ODLump Sum / I.B.I. (\$) 5012.80Days Of Repair: 7Resurvey No. of Trip: 2

Add Fee:

☐ : Site Insp (\$ _____)☐ : Interview (\$ _____)☐ : Tech. Invs (\$ _____)☐ : Weekend (\$ _____)

Survey Fee:

Transportation:

\$ + RS \$

Photos

Others

TOTAL

Veh No: SCA 7876 C Yr Regn: 28/2/18Type: ☒ M. Car ☐ M. Cycle ☐ Bus ☐ Van ☐ Lorry ☐ Taxi ☐ Prime Mover

Truck / Trailer or

Make: KIA Forte c.c. 1591Colour: Grey A/C: ☒ Insured ☐ Std ☐ NI ☐ NASp. Reading: 55724 T/Radio: ☒ Insured ☐ Std ☐ NI ☐ NA

Eng/No: _____

C/No: KNAPJ011M35764840Gen. Cond: ☒ Good ☐ Fair ☐ Poor ☐ BurntSteering: ☒ In order ☐ Jammed ☐ Leaked ☐ Burnt orBrake: ☒ In order ☐ Jammed ☐ Leaked ☐ Burnt orModl: ☒ Nil ☐ S/Rim ☐ STD A/Rim orTyre Size: F: 205/55R16R: 11

BS / DUN / EXNOVA / GY / FS / LIZA / MIC / OHTSU / PIR / SUMI /

TOYO / YOKO or Continental

Front

R/Bal. 4 mmL/Bal. 4 mmD.O.A. 17/1/22Survey held at Cycle & CollegeDes. of Damages: ☒ Frt ☐ Rear ☐ O/S ☐ N/S ☐ U/C ☐ Rooftop or

The U/C / Chassis frame / Body Structure affected due to collision.



CYCLE & CARRIAGE

CYCLE & CARRIAGE KIA PTE LTD
PANDAN GARDENS CUSTOMER SERVICE CENTRE
209 Pandan Gardens Singapore 609339 Tel: 65684555 Fax: 65651240



Movement that inspires

ESTIMATE

GST Reg No : MR-8500111-X

Co Reg No : 199405410K

Invoice Name & Address	Owner Name & Vehicle Info
AIG Asia Pacific Insurance Pte. Ltd. MOTOR CLAIM DEPARTMENT 78 SHENTON WAY #09-16 AIG BUILDING SINGAPORE 079120 Contact No 64191000	Cust No/Name /Sim Kat Tee Reg No/Reg Date SCA7876C / 28/02/201 Date In/Mileage / 55724 Chassis No KNAFJ411MJ5764840 Engine No G4FGJH695303 Make/Model KIA/FORTE K3 1.6 A L 189 Colour/Trim MST METAL STREAM / WK SATURN BLACK

Account No	Terms	Date/Time Printed	CSE	Operator	WIP No			
LAX00000	Credit	18/01/2022/ 10:07	BLE	261 / Edwin Caina	45736			
Description of Goods / Services					Qty	Unit Price	Disc%	Amount
M	MOULDING-FRONT BUMPER A/INTAKE				1.00	91.00	20.00	72.80
M	AIR DUCT-FR BUMPER,RH				1.00	33.00	20.00	26.40
M	DUCT ASSY-AIR CURTAIN,RH				1.00	6.00	20.00	4.80
M	ABSORBER-FRONT BUMPER ENERGY	BR			1.00	84.00	20.00	67.20
M	STIFFNER-FR BPR LWR				1.00	114.00	20.00	91.20
M	RAIL ASSY-FR BUMPER	AN			1.00	496.00	20.00	396.80
M	BRACKET-FR BUMPER SIDE MTG,RH	BR			1.00	13.00	20.00	10.40
M	GUARD-AIR,LH				1.00	19.00	20.00	15.20
M	GUARD-AIR,RH	CR			1.00	19.00	20.00	15.20
M	CONDENSER ASSY-COOLER				1.00	681.00	20.00	544.80
M	RADIATOR ASSY				1.00	546.00	20.00	436.80
M	BLOWER ASSY				1.00	623.00	20.00	498.40
M	COOLANT (4L)				1.00	26.00	23.00	20.02

Estimate

SURVEYOR NAME: Sten CLKK
SURVEYOR SIGNATURE: DD-NM AL
DATE: EXPERI - 1
REMARKS: P/P

My P/L by
7 days

LKK Auto Consultants hence notify the Repairer of the following:

- To resurvey before/after spray painting
- To display damaged part(s) during resurvey
- Parts prices are subject to confirmation
- Third party survey is on a "Without Prejudice" basis
- No illegal modification(s) is allowed
- Supplementary survey must be resurveyed and approved by approval from Insurance Company

Confirm & accepted by

Acknowledged by Repairer
Signature:
Date:

Nett 8,869.22
7% GST on 8869.22 620.85
Total Payable 9,490.07

Authorized signatory and company stamp

Validity of this estimate is 14 days from date of quote. This is a computer generated document, no signature is required. Estimated costs quoted are excluding GST. We would mention that the above estimate is based on our initial inspection and does not include any additional parts or labour which may be required after repair work has commenced. Occasionally worn or damaged parts are discovered after work has started and needed for repairs or replacement. However, should this occur, we would advise you. Please be informed that a deposit of 50% of the above estimate is payable before commencement of the work. Payment for this may be made in cash, credit card or cheque. You must also agree to pay full amount for renewal of the windscreen in the event of inadvertent breakage in the course of renewing the rubber seal or other repair requiring the removal of the windscreen.

SINGAPORE ACCIDENT STATEMENT

IMPORTANT NOTICE

1. Please report correctly the details of the accident to speed up the claims process.
2. This Form must be completed by the Policyholder and/or the Authorised Driver.
3. Information provided must be as truthful and accurate as possible. Any wilful misrepresentation or withholding of material facts may allow insurance companies to repudiate policy liability.
4. The issue and acceptance of this Form by insurance companies is not an admission of policy liability on the part of the insurance companies.
5. Any false reporting may be referred to the Police for investigation.
6. This report will be forwarded by the insurers of the GIA Records Management Centre established by the General Insurance Association of Singapore (GIA) for archiving and that copies of this report will, for a fee, be made available upon application by interested parties.
7. By the lodgement of this report to the insurers, you hereby consent to the archiving of this report at the centre and to copies of the report being made available aforesaid.

ACCIDENT STATEMENT

Date of Submission	17/01/2022 11:57 (SGT)
Date of Accident	17/01/2022 08:00 (SGT)
Exact Location of Accident	TPE, Singapore
Additional Location Information	-
Country/State of Loss	Singapore

DETAILS OF OWN VEHICLE

Vehicle Registration Number	SCA7876C
INSURED/POLICYHOLDER	
Is company?	No
Name Of Registered Owner	SIM KAY TEE
NRIC No	S1312922C
Email Address	kayteesim@gmail.com
Mobile Phone No	(Phone) +65-97542975
Alternative Phone No	+65-96698950

VEHICLE PARTICULARS

Manufacturer	Kia
Model	Cerato
Variant	K3
Exact purpose for which vehicle was being used at time of accident	Private use
Are you claiming under your own insurance policy for repair to your vehicle?	Yes
Vehicle Category	Private car
Transmission	Auto
CC	1591

INSURANCE COMPANY

Name of Insurance Company	AIG Asia Pacific Insurance Pte. Ltd.
Type of Coverage	Comprehensive
Fleet Policy	No
Policy Number	-
Cover Note Number	-

DRIVER

Name of Driver	SIM PHOEBE EUDORA
NRIC No	S8804471A

Date of Birth
Date of Driving Pass
Driving experience
Gender

Mobile Number
Alt. Phone Number
Email Address
Address
Address complement
Postcode

Is the driver the policyholder?
If No, Relationship of the Driver with the Insured
Does Driver Own Other Vehicles?
Vehicle Registration Number of Other Vehicle Owned by Driver
Insurance Company of Other Vehicle Owned by Driver

16/02/1988
Indoor
18/02/2010
11 YEARS AND 11 MONTHS
Female
(Phone) +65-96698950
-
phoebeeudora@gmail.com
BLK 226C SUMANG LANE #11-232
-
823226
No
Parent
No
-
-

GENERAL INFORMATION OF THE ACCIDENT

Type of Accident
Weather Conditions
Road Surface

Chain Collision
Clear
Dry

OTHER INFORMATION

Was any foreign vehicle involved in the accident?
Number of vehicles involved in the accident
Was anybody injured in the Accident?
Was any injured conveyed to hospital by ambulance?
Was any other vehicle or property damaged?
Number of Passengers (Including Driver)
Has the driver been approached by unknown person(s)
soliciting/offering accident claims assistance?

No
3
No
-
Yes
2
No

PASSENGER 1

Name
Gender

KARISSA CHUA
Female

DETAILS OF POLICE ACTION

Was the accident reported to the police?
Was notice of intended Prosecution given?
If yes, against whom?

No
No
-

CIRCUMSTANCES OF ACCIDENT

REFER TO STATEMENT AND SKETCH

ATTACHMENT(S)

Are accident photos available for attachment?
Was there any video captured by Car Camera?
Was there any audio recorded?

Yes
Yes
No

DETAILS OF OTHER VEHICLE PROPERTY 1

Vehicle Registration Number
Vehicle Manufacturer
Vehicle Model
Vehicle Variant
Vehicle Colour
Vehicle Category

SML6694R
Toyota
Corolla
-
-
Private car

Name of Driver
 No.
 Contact Number
 Address
 Address complement
 Postcode
 Insurance Company Name
 Nature Of Damage
 Details of property damaged in accident
 No. Of Passenger (Including Driver)

LEE AIK LING (LI YILIN)
 S8015953F
 (Phone) +65-91869853

-
-
-
-
-
-

DETAILS OF OTHER VEHICLE PROPERTY 2

Vehicle Registration Number
 Vehicle Manufacturer
 Vehicle Model
 Vehicle Variant
 Vehicle Colour
 Vehicle Category
 Name of Driver
 NRIC No
 Contact Number
 Address
 Address complement
 Postcode
 Insurance Company Name
 Nature Of Damage
 Details of property damaged in accident
 No. Of Passenger (Including Driver)

SMG617E

-
-
-
-
-
-
-
-
-
-
-
-

Private car
 EDWIN ZHANG HENG
 S8104458I

SKETCH PLAN

IMPORTANT NOTICE

1. This report is to be completed by the Policyholder or the Authorized Driver.
2. The report shall be completed by the Policyholder or the Authorized Driver.
3. The report shall be completed by the Policyholder or the Authorized Driver.
4. The report shall be completed by the Policyholder or the Authorized Driver.

Any false reporting may be referred to the Police for investigation

1. The report shall be completed by the Policyholder or the Authorized Driver.
2. The report shall be completed by the Policyholder or the Authorized Driver.
3. The report shall be completed by the Policyholder or the Authorized Driver.
4. The report shall be completed by the Policyholder or the Authorized Driver.

Consent under the Personal Data Protection Act (PDPA)

I, the undersigned, do hereby consent that

- (a) My insurer, my workshop and the General Insurance Association of Singapore (GIA) may use, process and disclose my personal information and information set out in this form and any other personal information provided by me, as requested by my insurer, collectively the "Personal Information", and disclose and transfer such Personal Information to my insurer, who have issued a vehicle involved in this accident (all insurers) who have insured vehicle(s) involved in this accident or may be collectively referred to as the "Insurers", the Insurers' lawyers, the Monetary Authority of Singapore and any relevant government agency (such as the police), for the purpose(s) of:
- (b) processing, handling and/or dealing with my claim, including the settlement of the claim, and any necessary investigation relating to the claim;
- (c) investigating the accident in relation to my claim;
- (d) carrying out and/or complying with my instructions or responding to any enquiries by me;
- (e) conducting my claim, including the making of correspondence, statements, notices, reports or notices from which may involve disclosure of certain personal data about me relating to delivery of the same as well as on the external cover of any package (mail, postcard), and/or
- (f) complying with applicable law in administering, processing, handling and/or dealing with my claim.

(collectively the "Purposes").

- (g) My insurer, my workshop and the General Insurance Association of Singapore (GIA) may use, process and disclose my personal information and information set out in this form and any other personal information provided by me, as requested by my insurer, collectively the "Personal Information", and disclose and transfer such Personal Information to my insurer, who have issued a vehicle involved in this accident (all insurers) who have insured vehicle(s) involved in this accident or may be collectively referred to as the "Insurers", the Insurers' lawyers, the Monetary Authority of Singapore and any relevant government agency (such as the police), for the purpose(s) of:
- (h) processing, handling and/or dealing with my claim, including the settlement of the claim, and any necessary investigation relating to the claim;
- (i) carrying out and/or complying with my instructions or responding to any enquiries by me;
- (j) conducting my claim, including the making of correspondence, statements, notices, reports or notices from which may involve disclosure of certain personal data about me relating to delivery of the same as well as on the external cover of any package (mail, postcard), and/or
- (k) complying with applicable law in administering, processing, handling and/or dealing with my claim.

(collectively the "Purposes").

- (l) My insurer, my workshop and the General Insurance Association of Singapore (GIA) may use, process and disclose my personal information and information set out in this form and any other personal information provided by me, as requested by my insurer, collectively the "Personal Information", and disclose and transfer such Personal Information to my insurer, who have issued a vehicle involved in this accident (all insurers) who have insured vehicle(s) involved in this accident or may be collectively referred to as the "Insurers", the Insurers' lawyers, the Monetary Authority of Singapore and any relevant government agency (such as the police), for the purpose(s) of:
- (m) processing, handling and/or dealing with my claim, including the settlement of the claim, and any necessary investigation relating to the claim;
- (n) carrying out and/or complying with my instructions or responding to any enquiries by me;
- (o) conducting my claim, including the making of correspondence, statements, notices, reports or notices from which may involve disclosure of certain personal data about me relating to delivery of the same as well as on the external cover of any package (mail, postcard), and/or
- (p) complying with applicable law in administering, processing, handling and/or dealing with my claim.

(collectively the "Purposes").

- (q) My insurer, my workshop and the General Insurance Association of Singapore (GIA) may use, process and disclose my personal information and information set out in this form and any other personal information provided by me, as requested by my insurer, collectively the "Personal Information", and disclose and transfer such Personal Information to my insurer, who have issued a vehicle involved in this accident (all insurers) who have insured vehicle(s) involved in this accident or may be collectively referred to as the "Insurers", the Insurers' lawyers, the Monetary Authority of Singapore and any relevant government agency (such as the police), for the purpose(s) of:
- (r) processing, handling and/or dealing with my claim, including the settlement of the claim, and any necessary investigation relating to the claim;
- (s) carrying out and/or complying with my instructions or responding to any enquiries by me;
- (t) conducting my claim, including the making of correspondence, statements, notices, reports or notices from which may involve disclosure of certain personal data about me relating to delivery of the same as well as on the external cover of any package (mail, postcard), and/or
- (u) complying with applicable law in administering, processing, handling and/or dealing with my claim.

Policyholder's Signature / Date & Time

Driver's Signature (if driver is not the policyholder) / Date & Time

Witnessed by: Insuring Office Representative

Sketch Plan

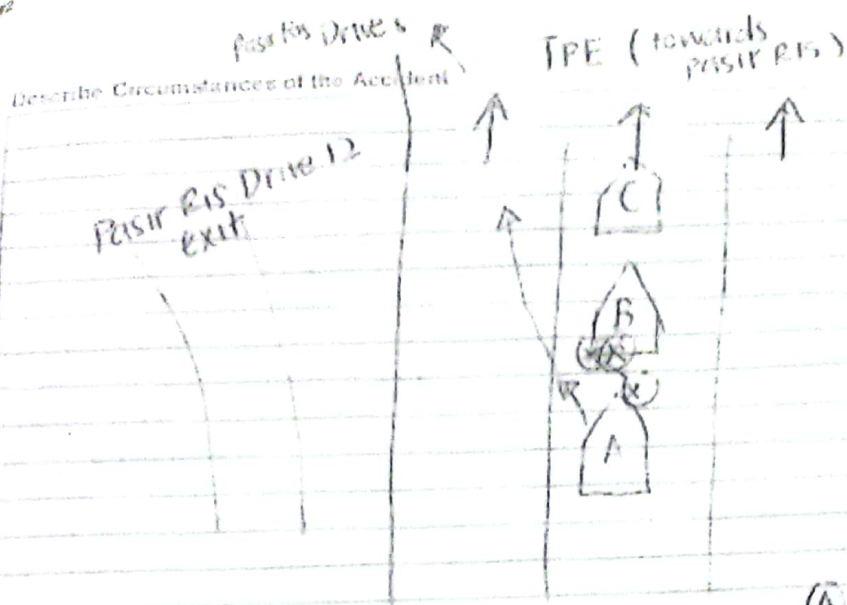

On 17 Jan 2022 @ 8 am, I was driving SCA 787LC along TPE going towards POSIR RIS. I was going to filter out of TPE to exit at Posir RIS Drive 8 and preparing to change lane to exit at the next exit 3C. I checked on the left to ~~turn~~ turn out to change lane but suddenly hit the front car (my right bumper hit (B) SML6649R who was slowed down in front of me. I could not react in time to brake. ~~Both cars~~ ~~hit~~

So my front bumper hit (B) (SML6649R) rear bumper. Later I realised (B) hit (C) (SMQ677E). We all stopped to check. No one was injured. We took photos and exchange particulars ~~there~~ by

Declaration

I/We declare the foregoing particulars are true in every respect.

Policyholder's Signature (Name & Date)

Driver's Signature (If driver is not the policyholder) (Date & Time)

Witnessed by Reporting Party's Representative

CERTIFICATE OF INSURANCE

AUTO PROTECTOR PRIVATE VEHICLE

Name of Policyholder : Sim Kay Tee
 Period of Insurance : 28 Feb 2021 To 27 Feb 2022
 Engine No. : G4FGJH695303
 Chassis No. : KNAFJ411MJ5764840

Vehicle No. : SCA7876C
 Policy No. : 1800018600-02
 Endorsement No. :
 Issued Date : 02 Feb 2021

ABOUT THE COVER

Make/Model : KIA Cerato K3 1.6 EX
 Engine Capacity/Tonnage : 1,591.00 CC
 Driver Restriction : NA
 Person or Classes of Persons Entitled to Drive* :

Sum Insured : Market Value
 Off Peak Car : No

First Year of Registration : 2018
 Insuring with COE/PARF : Yes

a) The Policyholder
 b) Any other person who is driving on the Policyholder's order or with his/her permission.
 This Policy will indemnify the Policyholder or any authorised driver only if he/she meets the specified age condition.

You have to pay an additional sum of \$3,000 as "Young and/or Inexperienced Driver Excess" ("YIDR") if You are or Your Authorised Driver (named or unnamed) is under the age of 23 and/or has less than 2 years' driving experience.

Mileage Condition : Unlimited Mileage

Age Condition : All Age Condition
 Limitation as to use* :

Use only for social, domestic and pleasure purposes and for the Policyholder's business.
 This Policy does not cover use for hire or reward, driving tuition, driving test, racing, pace-making, reliability trial or speed-testing, the carriage of goods other than samples in connection with any trade or business or use for any purpose in connection with Motor Trade.

Loss of Use 1500cc - 1600cc

* Limitations rendered inoperative by Section 8 of the Motor Vehicles (Third-Party Risks and Compensation) Act (Cap. 189), Section 95 of the Road Transport Act, 1987 (Malaysia) and Road Transport (Amendment) Act 2019, are not to be included under these headings.

EXCESS

Section 1
 Fire - \$0 Own Damage - \$600 Theft - \$0 Flood Cover - \$600

Section 2
 Property Damage - \$0

Windscreen : \$100

Named Driver and Excess (where applicable)

Sim Kay Tee - \$600 (Own Damage), \$600 (Flood Cover)

APPROVED REPORTING CENTRES/AUTHORISED REPAIRERS (FOR CLAIMS RELATED REPAIRS)

1. Cycle & Carriage Body & Paint Centre Add: 209 Pandan Gardens Singapore 609339 65684501
2. Cycle & Carriage Authorised Service Centre (For accident reporting & windscreen claim only) Add: 330 Ubi Rd 3 Singapore 408650 67461000
3. Cycle & Carriage Authorised Service Centre (For accident reporting & windscreen claim only) Add: 241 Alexandra Road Singapore 159931 64278800
4. Cycle & Carriage Authorised Service Centre (For accident reporting & windscreen claim only) Add: 600 Sin Ming Ave Singapore 575733 69328000

For other Approved Reporting Centres/AIG Authorised Repairers, please contact our 24-hour accident emergency hotline at +65 6338 6200. Alternatively, you may refer to AIG website www.aig.sg or AIG SG Mobile App. Simply search and download "AIG SG" from iTunes or Google Play.

IMPORTANT NOTES

Hire Purchase Company/Employer's Loan: United Overseas Bank Limited

We hereby certify that the policy to which this Certificate of Insurance relates is issued in accordance with the provisions of the Motor Vehicles (Third Party Risks and Compensation) Act (Cap. 189), Part IV of the Road Transport Act, 1987 (Malaysia), Road Transport (Amendment) Act 2019 and Motor Vehicles (Third Party Risks) Rules, 1959 (Malaysia).

0504624206

FULCOKICP2 - KT

22 UBI ROAD 4 FULCO BUILDING
 SINGAPORE 408617

Underwritten by AIG Asia Pacific Insurance Pte. Ltd.

AIG Asia Pacific Insurance Pte. Ltd.

This computer generated document does not require a signature.

SSPQCC