

SINGAPORE ACCIDENT STATEMENT

IMPORTANT NOTICE

1. Please report correctly the details of the accident to speed up the claims process.
2. This Form must be completed by the Policyholder and/or the Authorised Driver
3. Information provided must be as truthful and accurate as possible. Any wilful misrepresentation or withholding of material facts may allow insurance companies to repudiate policy liability.
4. The issue and acceptance of this Form by insurance companies is not an admission of policy liability on the part of the insurance companies.
5. **Any false reporting may be referred to the Police for investigation.**
6. This report will be forwarded by the insurers of the GIA Records Management Centre established by the General Insurance Association of Singapore (GIA) for archiving and that copies of this report will, for a fee, be made available upon application by interested parties.
7. By the lodgement of this report to the insurers, you hereby consent to the archiving of this report at the centre and to copies of the report being made available aforesaid.

ACCIDENT STATEMENT

Date of Submission 08/01/2022 12:09 (SGT)
Date of Accident 07/01/2022 11:40 (SGT)
Exact Location of Accident 3017 Ubi Rd 1, Singapore 408708
Additional Location Information -
Country/State of Loss Singapore

DETAILS OF OWN VEHICLE

Vehicle Registration Number GBK7824L

INSURED/POLICYHOLDER

Is company? Yes
Name Of Registered Owner Asam Tree (HG) Pte Ltd
Company Reg No 201736983G
Email Address asamtree@gmail.com
Mobile Phone No (Phone) +65-97672318
Alternative Phone No +65-81132418

VEHICLE PARTICULARS

Manufacturer Toyota
Model Dyna
Variant -
Exact purpose for which vehicle was being used at time of accident Employment
Are you claiming under your own insurance policy for repair to your vehicle? No - Reporting only
Vehicle Category Commercial vehicle
Transmission Manual
CC 2982

INSURANCE COMPANY

Name of Insurance Company Sompo Insurance Singapore Pte. Ltd.
Type of Coverage Comprehensive
Fleet Policy No
Policy Number D21MTPCVE002789
Cover Note Number -

DRIVER

Name of Driver Wu Fan
Passport No/FIN G2412885M

Date Of Birth	10/06/1974
Occupation	Outdoor
Date Of Driving Pass	26/11/2020
Driving experience	1 YEAR AND 2 MONTHS
Gender	Male
Mobile Number	(Phone) +65-98956680
Alt. Phone Number	-
Email Address	asamtrees@gmail.com
Address	Blk 269B Compassvale Link #08-113
Address complement	-
Postcode	542269
Is the driver the policyholder?	No
If No, Relationship of the Driver with the Insured	Employee
Does Driver Own Other Vehicles?	No
Vehicle Registration Number of Other Vehicle Owned by Driver	-
Insurance Company of Other Vehicle Owned by Driver	-

GENERAL INFORMATION OF THE ACCIDENT

Type of Accident	Collided into Parked Vehicle
Weather Conditions	Clear
Road Surface	Dry

OTHER INFORMATION

Was any foreign vehicle involved in the accident?	No
Number of vehicles involved in the accident	2
Was anybody injured in the Accident?	No
Was any injured conveyed to hospital by ambulance?	-
Was any other vehicle or property damaged?	Yes
Number of Passengers (Including Driver)	1
Has the driver been approached by unknown person(s) soliciting/offering accident claims assistance?	No

DETAILS OF POLICE ACTION

Was the accident reported to the police?	No
Was notice of intended Prosecution given?	No
If yes, against whom?	-

CIRCUMSTANCES OF ACCIDENT

Please refer to the sketch plan.

ATTACHMENT(S)

Are accident photos available for attachment?	Yes
Was there any video captured by Car Camera?	No
Was there any audio recorded?	No

DETAILS OF OTHER VEHICLE PROPERTY 1

Vehicle Registration Number	SLD1922U
Vehicle Manufacturer	Toyota
Vehicle Model	-
Vehicle Variant	-
Vehicle Colour	-
Vehicle Category	Private car
Name of Driver	-
Contact Number	-
Address	-
Address complement	-

Postcode	-
Insurance Company Name	-
Nature Of Damage	-
Details of property damaged in accident	-
No. Of Passenger (Including Driver)	0

SKETCH PLAN**IMPORTANT NOTICE**

1. Please report correctly the details of the accident to speed up the claims process.
2. This Form must be completed by the Policyholder and/or the Authorised Driver.
3. Information provided must be as truthful and accurate as possible. Any wilful misrepresentation or withholding of material facts may allow insurance companies to repudiate policy liability.
4. The issue and acceptance of this Form by insurance companies is not an admission of policy liability on the part of the insurance companies.
5. Any false reporting may be referred to the Police for investigation.
6. The report will be forwarded by the insurers of the GIA Records Management Centre established by the General Insurance Association of Singapore (GIA) for archiving and that copies of this report will for a fee be made available upon application by interested parties.
7. By the lodgement of this report to the insurers, you hereby consent to the archiving of this report at the centre and to copies of the report being made available aforesaid.
8. **Consent under the Personal Data Protection Act (PDPA)**

I understand, acknowledge, agree and consent that:

(a) My insurer, my workshop and the General Insurance Association of Singapore ("GIA") may/are permitted to collect, use, disclose and/or process my personal data/personal information set out in this [form] and any other personal information provided by me or possessed by my insurer (collectively the "Personal Information") and disclose and transfer such Personal Information to all insurer(s) who have insured vehicle(s) involved in this accident (all insurer(s) who have insured vehicle(s) involved in this accident shall be collectively referred to as the "Insurers"), the Insurers' lawyers/law firms, the Monetary Authority of Singapore and any relevant government agency/authority (such as the police), for the purpose(s) of:

- (i) processing, handling and/or dealing with my claims including the settlement of the claims and any necessary investigations relating to the claims;
- (ii) investigating the accident and/or my claims;
- (iii) carrying out and/or dealing with my instructions or responding to any enquiries by me;
- (iv) administering my claims (including the mailing of correspondence, statements, invoices, reports or notices to me, which could involve disclosure of certain personal data about me to bring about delivery of the same as well as on the external cover of envelopes/mail packages); and/or
- (v) complying with applicable law in administering, processing, handling and/or dealing with my claims.

(collectively the "Purposes")

(b) all insurer(s) who have insured vehicle(s) involved in this accident and the Insurers' lawyers/law firms, may/are permitted to collect, use, disclose and/or process my Personal Information for one or more of the above Purposes; and

(c) my Personal Information may/can be disclosed by any of the Insurers and/or GIA to their third party service providers or agents (including their lawyers/law firms), which may be sited outside of Singapore, for one or more of the above Purposes.

 Policyholder's Signature / Date & Time: 8/1/2022
 Driver's Signature (If driver is not the policyholder) / Date & Time: 8/1/2022 10:00AM
 Witnessed by Reporting Centre Personnel: Angie Soh

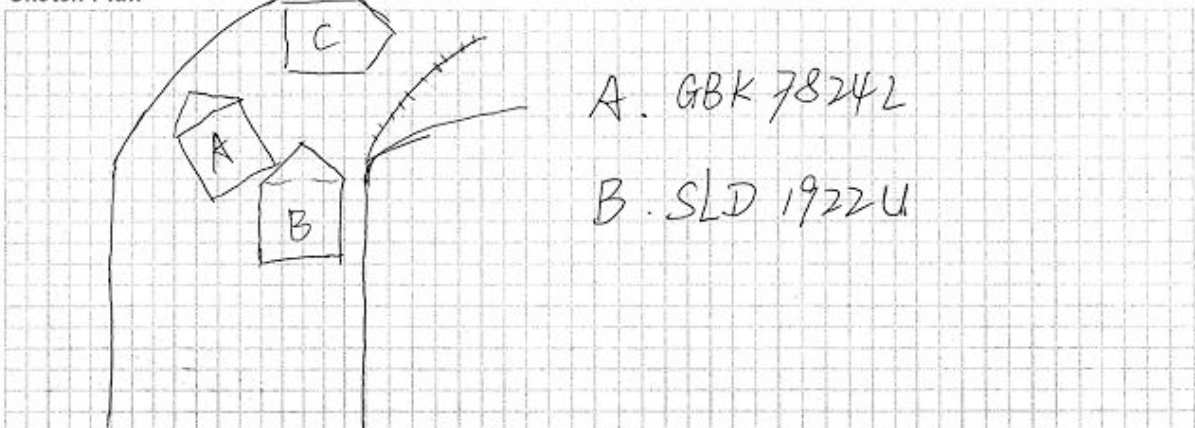
Sketch Plan

Describe Circumstances of the Accident

On 7/1/22, at about 11.40 am, my vehicle GBK 7824 L was parked at Ubi Blk, 3017 to pick up goods. As I was moving off, I reversed my vehicle in order to drive off as there was a vehicle in front that blocked my way. While reversing, I accidentally hit into a vehicle SLD 1922 U that was parked.

myfan

POLY SIGNA

Declaration

We declare the foregoing particulars are true in every respect.



Policyholder's Signature / Date & Time
8/1/2022

Driver's Signature (If driver is not the policyholder) / Date & Time

myfan
8/1/2022 10:00 AM.

Witnessed by Reporting Centre Personnel



Angie Soh









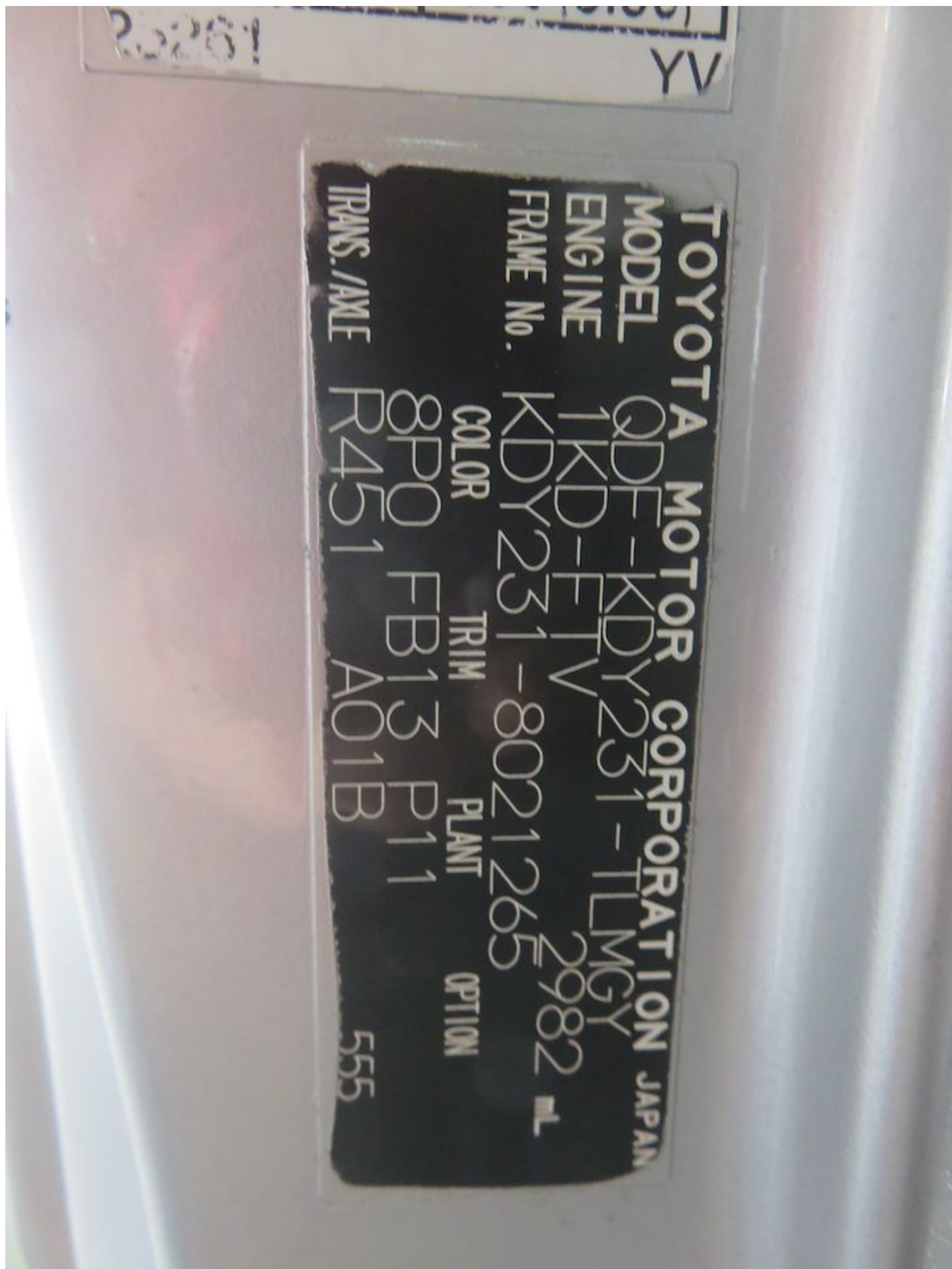



Sompo Insurance Singapore Pte. Ltd.

50 Raffles Place, #03-03
Singapore Land Tower, Singapore 048623
Tel: 6461 6555 | Fax: 6221 3302 | www.sompo.com.sg
Co. Reg. No.: 198905490E | GST Reg. No.: M200903196

Certificate of Insurance

ROAD TRAFFIC ACT (CHAPTER 276) (REPUBLIC OF SINGAPORE)
MOTOR VEHICLES (THIRD-PARTY RISKS AND COMPENSATION) ACT (CHAPTER 189)
ROAD TRANSPORT ACT 1987 (MALAYSIA)
ROAD TRANSPORT (AMENDMENT) ACT 2019 (MALAYSIA)
MOTOR VEHICLES (THIRD-PARTY RISKS) RULES 1959 (MALAYSIA)

- Cert No./Policy No. : D21MTPCVE002789
1. Registration No. : GBK7824L
2. Insured Name : ASAM TREE (HG) PTE. LTD.
3. Commencement Date : 29 OCTOBER 2021 00:00
4. Expiry Date : 28 OCTOBER 2022 23:59
5. Coverage : Market value at time of loss - Comprehensive
6. Excess : \$500 - Section I
7. Persons or Classes of Persons entitled to drive*
- b) Any person who is driving on the Insured's order or with their permission.
Provided that the person driving is permitted in accordance with the licensing or other laws or regulations to drive the Motor Vehicle or has been so permitted and is not disqualified by order of a Court of Law or by reason of any enactment or regulation in that behalf from driving the Motor Vehicle.
And provided further that the Motor Vehicle is registered under the Road Traffic Act and its registration under the Road Traffic Act has not been cancelled at the time of the accident loss or damage.
8. Limitations as to use*
- 1) Use in connection with the Insured's business.
2) Use for the carriage of passengers (other than for hire or reward) in connection with the policyholder's business
3) Use for social, domestic or pleasure purposes.
- The Policy does not cover
- 1) Use for hire or reward or racing, pacemaking, reliability trial or speed-testing.
2) Use whilst drawing a trailer except the towing of any one disabled mechanically propelled vehicle.
9. ExcelDrive Workshops & Accident Reporting
- It is a condition precedent to liability that the Policyholder shall, together with the Motor Vehicle, call at the Company's Accident Reporting Center and report the accident within 24 hours of the accident or by the next working day thereof.
- It is compulsory to have the accident repairs to the insured vehicle carried out at ExcelDrive Workshops, otherwise claim is not payable.
In an emergency and for directions to the Company's Accident Reporting Centers, please contact our Emergency Hotline : (65) 6461 6555
- Visit www.sompo.com.sg for list of ExcelDrive Workshops and Accident Reporting Centers.

I/We HEREBY CERTIFY that the policy to which this certificate relates is issued in accordance with the provisions of the Motor Vehicles (Third-Party Risks and Compensation) Act (Chapter 189) and Part IV of the Road Transport Act, 1987 (Malaysia)

Sompo Insurance Singapore Pte. Ltd.

Date/Time of Issue : 21 OCTOBER 2021 16:57

*Limitation rendered inoperative by section 8 of the Motor Vehicles(Third-Party Risks and Compensation)Act (Chapter 189 and section 95 of the Road Transport Act, 1987(Malaysia), are not to be included under these headings.

IMPORTANT NOTICE

- Insureds are hereby warned that under the Motor Vehicles (Third-Party Risks and Compensation) Act (Cap.189), it shall be unlawful for any person to use or cause or permit any other person to use a motor vehicles without a valid policy of insurance under the Act.
- Insureds are further warned that on the sale of a motor vehicle or if for any reason the insurance is terminated during its currency, they must surrender the Certificate of Insurance and the Policy to the insurance company. If the Certificate of Insurance has been lost or destroyed a Statutory Declaration to that effect must be made. Failure to comply with this obligation is an offence under the Motor Vehicles (Third-Party Risks and Compensation) Act (Cap.189)
- The Policy will cease to be valid once the motor vehicle has been sold to another person. It is not transferable to a new owner of the Vehicle.
- Please note that this insurance is subject to the premium being paid and received in full by the Company (a) before the inception date where the Policy is to be issued to an individual; or (b) within the period specified in the Premium Payment Warranty applied to the Policy in all other instances.
- Insurance coverage under this Policy is subject to the terms and conditions as stipulated in the Motor Insurance Policy

Intermediary Code & Name : 11T29403 & THINKERS ALLIANCE PTE. LTD. CI Code: 20D F3WDZZK2K20MLTRA