

ASS. REC. BY:

REF: CS MSG 22000 574 DTJ³

ASSIGNMENT

From: _____ Date: _____

Estimated Cost: _____

OD / TP / WS / TP RES / OD RES / EVA / INV / MV

To Inspect Vehicle No: _____

at Workshop m/s _____

of _____

Insured: _____

Policy No. _____

Claims No. _____

Sum Insured: _____ Excess: _____

(Client's Record)

Make of Veh: _____

(Policy Condition)

Remark: The veh had commenced its repair at the time of inspection.

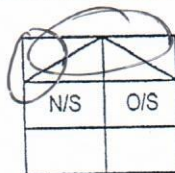

Bal. or Market Value: _____

IDAC Accident Rpt: _____ Consistent? : Yes or No

GIA / PR Seen: _____ Consistent? : Yes or No

Est. Repairs: 12 days Res.: Yes or No

Lum Sum: 20 % 3 Val.: Yes or No

CA / REV / REP. / 24 HRS

Date: _____ Person Contacted: _____

Vehicle: IN / OUT

Veh No: SL2 44835 Yr Regn: 2018/ May

Type: M.Car / M.Cycle / Bus / Van / Lorry / Taxi / Prime Mover /

Truck / Trailer or

Make: Honda Vezel C.C. 1496

Colour: Black A/C: Insured / Std / NI / NA

Sp. Reading: N.A. T/Radio: Insured / Std / NI / NA

Eng/No: LEB5966826

C/No: Ru31266806

Gen. Cond: Good / Fair / Poor / Burnt

Steering: Inorder / Jammed / Leaked / Burnt or

Brake: Inorder / Jammed / Leaked / Burnt or

Modi: Nil / S/Rim / STD A/Rim or

Tyre Size: F: 215/60 R16

R: 11

BS / DUN / EXNOVA / GY / FS / LIZA / MIC / OHTSU / PIR / SUMI /

TOYO / YOKO or Tourador

Front Rear

R/Bal. S' mm R/Bal. S' mm

L/Bal. S' mm L/Bal. S' mm

D.O.A. 08/01/2022 D.O.I. 17/01/2022

Survey held at CS ong AMK

Des. of Damages: Frt / Rear / O/S / N/S / U/C / Rooftop or

Front 7 4/5 Rmt

The U/C / Chassis frame / Body Structure affected due to collision.

Date / Time	Action / Instruction
	MSG BMW 4239C
	MV 76K LUMP SUM \$20,000, 12DAYS
	LTA 36.8K RED: 71346.18, 78%
	HL 39.2K

Date/Time, File Pass to?

☐ : Preli. Report

1)

☐ : Final Report

Date/Time, File Return to?

2)

Rep. Form:

Lump Sum / L.B.:

Days Of Repair: 12

Resurvey No. of Trip:

Add Fee:

☐ : Site Insp (\$

☐ : Interview (\$

☐ : Tech. Invs (\$

☐ : Weekend (\$

Survey Fee:

Transportation:

S + RS. SI

Photos

Others

TOTAL

C. S. ONG AUTO PTE LTD

10, ANG MO KIO IND PARK 2A, #02-16 AMK AUTOPOINT, SINGAPORE 568047

TEL: 6484 1933 | FAX: 6484 1922

E-Mail: csongauto@yahoo.com.sg

To: MSIG INSURANCE SINGAPORE PTE LTD

Att: Motor Claims Dept

ACCIDENT INVOLVING SMW4239C [YOUR INSURED] & SLZ4483J [OUR CLIENT]
ON 08/01/2022.

ESTIMATED REPAIR COSTS FOR SLZ4483J

QTY	PARTS	AMOUNT	
1PC	FRONT WINDSCREEN <i>HH</i>	\$ 2,120.00	X
1PC	FRONT WINDSCREEN MOULDING <i>HH</i>	\$ 195.00	X
1PC	BONNET <i>Dented</i> <i>892.30</i>	\$ 1,292.30	✓
1PC	BONNET LOCK <i>bt</i> <i>135.50</i>	\$ 298.50	✓
1PC	BONNET STRIKER LOCK <i>HH</i>	\$ 49.20	X
1PC	BONNET ISOLATOR <i>HH</i>	\$ 522.30	X
2PCS	BONNET HINGE @ \$88.50 EACH <i>bt</i> <i>48.50 x 2 = 97.00</i>	\$ 177.00	✓
2PCS	HEAD LAMP LH / RH @ \$2,120.00 EACH <i>crack / mostly broken</i>	\$ 4,240.00	✓ 3569.00
2PCS	HEAD LAMP LOWER BRACKET LH / RH @ \$105.00 EACH <i>crack / broken</i>	\$ 210.00	✓ 70.00
1PC	HEAD LAMP WIRE HARNESS <i>HH</i>	\$ 1,980.00	X
1PC	FRONT GRILLE <i>broken</i> <i>421.00</i>	\$ 1,794.00	✓
1PC	FRONT GRILLE GARNISH <i>broken</i> <i>350.50</i>	\$ 380.00	✓
1PC	FRONT GRILLE LOGO <i>rust/dye</i>	\$ 23.40	✓
1PC	FRONT GRILLE CHROME <i>HF crack</i> <i>108.00</i>	\$ 385.00	X ✓
1PC	FRONT BUMPER <i>turn / Dented</i> <i>801.70</i>	\$ 901.70	✓
2PCS	FRONT BUMPER SIDE RETAINER LH / RH @ \$57.50 EACH <i>broken</i>	\$ 115.00	✓ 43.40
1PC	FRONT BUMPER LOWER <i>HS</i> <i>21.70</i>	\$ 691.00	X
1PC	FRONT BUMPER LOWER LID <i>Dented</i>	\$ 581.00	✓ 351.50
2PCS	FRONT BUMPER FOG LAMP LH / RH @ \$510.00 EACH <i>mostly crack</i>	\$ 1,020.00	✓ 655.40
2PCS	FRONT BUMPER FOG LAMP GARNISH LH / RH @ \$248.00 EACH <i>LH</i>	\$ 496.00	✓ 81.00
2PCS	FRONT BUMPER FOG LAMP HOLDER LH / RH @ \$235.00 EACH <i>HS</i>	\$ 470.00	X ✓ 34.20
1PC	FRONT BUMPER FOG LAMP WIRE HARNESS <i>HH</i> <i>mostly crack</i>	\$ 1,980.00	X
1PC	FRONT BUMPER CENTER BRACKET <i>crack / broken</i>	\$ 150.00	✓
1PC	FRONT BUMPER GRILLE <i>dented</i> <i>145.30</i>	\$ 315.60	✓
1PC	FRONT BUMPER UNDER COVER <i>HH</i>	\$ 296.80	X
2PCS	FRONT BUMPER SENSOR @ \$216.00 EACH <i>HF</i>	\$ 432.00	X
2PCS	FRONT BUMPER SENSOR HOLDER @ \$20.00 EACH <i>HF</i>	\$ 40.00	X
1PC	FRONT BUMPER SENSOR WIREHARNESS <i>HF</i>	\$ 1,420.00	X
2PCS	FRONT FENDER LH / RH @ \$580.00 EACH <i>Dented</i> <i>488.00 x 2</i>	\$ 1,160.00	✓ 976.00
2PCS	FRONT FENDER INNER SHIELD LH / RH @ \$130.00 EACH <i>o/s HH</i>	\$ 260.00	✓ 130.00

2PCS FRONT CHASSIS LH / RH *very X* *n/s dented*

9035.20

2PCS	FRONT FENDER SIDE GARNISH LH / RH @ \$195.00 EACH	dt	\$ 390.00	✓
2PCS	FRONT WHEEL HOUSING LH / RH @ \$400.00 EACH	o/s HH H/S Rev	\$ 800.00	X
1PC	FRONT REINFORCEMENT BAR	Denial	\$ 921.00	✓ 321.50
2PCS	FRONT REINFORCEMENT BAR BRACKET LH / RH @ \$160.00 EACH	HS	\$ 320.00	X
1PC	FRONT AIR BAG SENSOR	actual 432.10	\$ 1,550.00	✓
1PC	FRONT SUPPORT PANEL	Denial 576.20	\$ 1,576.50	✓
1PC	FRONT SUPPORT PANEL TOP GARNISH	cut / damaged 162.30	\$ 285.00	✓
1PC	FRONT BRACE PANEL	HS	\$ 101.00	X
1PC	FRONT RADAR SENSOR ASSY	HF	\$ 1,450.00	X
1PC	HORN	broken	\$ 148.60	✓
1PC	AIR DUCT	broken	\$ 177.50	✓
1PC	AIR INTAKE HOSE	HH	\$ 166.50	X
1PC	AIR RESONATOR	broken 211.90	\$ 380.50	✓
1PC	AIR RESONATOR HOSE	NH	\$ 175.80	X
1PC	THROTTLE BODY	HH	\$ 1,985.60	X
1PC	INTAKE MANIFOLD ASSY	HH	\$ 1,406.60	X
1PC	BATTERY TRAY	HH / crack	\$ 219.50	✓
1PC	ENGINE ECU ASSY	HH	\$ 2,800.00	X
1PC	FUSE BOX	HH	\$ 1,980.00	X
1PC	A/C CONDENSOR	dt / punctured 748.00	\$ 1,568.10	✓
1PC	A/C CONDENSOR HIGH PRESSURE PIPE	dt	\$ 195.00	✓
1PC	A/C CONDENSOR LOW PRESSURE PIPE	HH	\$ 195.00	X
1PC	A/C CONDENSOR DISCHARGE PIPE	HH	\$ 210.00	X
1PC	RADIATOR ASSY	dt / punctured 1376.20	\$ 1,876.00	✓
1PC	RADIATOR CAP	HH	\$ 30.00	X
1PC	RADIATOR TOP HOSE	turn	\$ 103.20	✓
1PC	RADIATOR BOTTOM HOSE	HH	\$ 142.50	X
1PC	RADIATOR FAN MOTOR	Denial	\$ 298.00	✓
1PC	RADIATOR FAN BLADE	broken	\$ 157.70	✓
1PC	RADIATOR FAN COWLING	broken	\$ 325.00	✓
1PC	WATER PUMP ASSY	HH	\$ 1,623.70	X
1PC	A/C COMPRESSOR ASSY	HH	\$ 2,105.00	X
1PC	WIPER WASHER TANK	HH	\$ 275.00	X
1PC	RADIATOR COOLANT RESERVE TANK	manuf crack	\$ 262.50	✓ 110.00
1PC	FRONT CROSSMEMBER	dt	\$ 1,795.00	✓ 1571.00
1PC	DRIVE SHAFT	distorted LH	\$ 2,100.00	✓ 985.00
1PC	STEERING RACK & PINION ASSY	Denial	\$ 2,450.00	✓ 1383.00
2PCS	FRONT WHEEL BEARING LH / RH @ \$135.50 EACH	o/s HH H/S Den	\$ 271.00	✓
2PCS	FRONT WHEEL BEARING HUB LH / RH @ \$187.20 EACH	HH	\$ 374.40	X
2PCS	FRONT ABSORBER LH / RH @ \$630.10 EACH	o/s HH H/S dt	\$ 1,260.20	✓ 373.40
2PCS	FRONT LOWER ARM LH / RH @ \$550.00 EACH	o/s HH H/S dt	\$ 1,100.00	✓ 336.90
2PCS	FRONT KNUCKLE ARM LH / RH @ \$749.70 EACH	o/s HH H/S distorted	\$ 1,499.40	✓ 375.00
1PC	FRONT STABILIZER BAR	dt	\$ 375.00	✓ 215.00
2PCS	FRONT STABILIZER LINK LH / RH @ \$160.00 EACH	o/s HH H/S dt	\$ 320.00	✓ 85.00
2PCS	FRONT TIE ROD LH / RH @ \$188.70 EACH	HH	\$ 377.40	X
2PCS	FRONT TIE ROD END LH / RH @ \$171.80 EACH	o/s HH H/S distorted	\$ 343.60	✓ 96.80
2PCS	FRONT DOOR LH / RH @ \$1850.00 EACH	o/s HH H/S Denial	\$ 3,700.00	✓ 953.00

12462.30

2PCS	FRONT DOOR INNER TRIM BOARD LH / RH @ \$680.00 EACH HH	\$ 1,360.00	X
2PCS	FRONT DOOR WINDOW MOULDING LH / RH @ \$60.00 EACH HH	\$ 120.00	X
2PCS	FRONT DOOR WEATHER STRIP LH / RH @ \$85.50 EACH HH	\$ 171.00	X
2PCS	FRONT DOOR HINGE LH @ \$129.00 EACH HH	\$ 258.00	X
1PC	DASHBOARD ASSY HH	\$ 810.60	X
1PC	FRONT PASSENGER SEAT AIR BAG <i>actinhl</i>	\$ 850.00	✓
1PC	FRONT PASSENGER SEAT <i>horn</i>	\$ 958.00	✓
1PC	A PILLAR LH <i>reg</i>	\$ 1,498.10	X
1PC	A' PILLAR INNER TRIM LH HH	\$ 96.50	X
1PC	ROOF PILLAR AIR BAG LH <i>actinhl</i>	\$ 860.20	✓
1PC	FRONT DRIVER SEAT BELT HH	\$ 680.00	X
1PC	FRONT PASSENGER SEAT BELT <i>actinhl</i>	\$ 680.00	✓
1PC	SRS CONTROL MODULE <i>actinhl</i>	\$ 980.00	✓
2PCS	CENTER PILLAR INNER TRIM LOWER LH / RH @ \$475.60 EACH HH	\$ 951.20	X
1PC	ROOF LINING <i>crumpled</i>	839.60 \$ 2,490.00	✓
1PC	SIDE SKIRT LH <i>distorted</i>	698.50 \$ 1,093.00	✓
1PC	ROCKER PANEL LH HH	\$ 1,421.00	X

PARTS SUM: \$ 81,440.20
PARTS LESS 20%: \$ 8,144.02
PARTS TOTAL: \$ 73,296.18

27363.80

21891.04

LABOUR & SPECIAL NETT ITEMS

*	TO SUPPLY BONNET INNER TRIM CLIPS HH	\$ 50.00	X
*	TO SUPPLY HEAD LAMP CLIPS HH	\$ 50.00	X
*	TO SUPPLY FRONT GRILLE CLIPS HH	\$ 50.00	15/-
*	TO SUPPLY FRONT BUMPER CLIPS HH	\$ 50.00	20/-
*	TO SUPPLY FRONT BUMPER GRILLE CLIPS HH	\$ 50.00	15/-
*	TO SUPPLY FRONT BUMPER UNDER COVER CLIPS HH	\$ 50.00	X
*	TO SUPPLY COOLANT HH	\$ 100.00	X
*	TO SUPPLY FRONT FENDER GARNISH CLIPS HH	130.00 \$ 80.00	20/-
*	TO SUPPLY FRONT DOOR INNER TRIM CLIPS HH	\$ 30.00	X
*	TO SUPPLY FRONT NO. PLATE & CASING <i>distorted 1st</i>	\$ 100.00	45/-
*	TO SUPPLY FRONT WINDSCREEN SEALANT HH	\$ 80.00	X
*	TO SUPPLY FRONT WINDSCREEN DAMPING SEAL HH	\$ 30.00	X
*	TO SUPPLY SIDE SKIRT CLIPS HH	\$ 50.00	15/-
*	TO SUPPLY ROCKER PANEL SEALANT HH	\$ 80.00	X
*	TO REMOVE ALL INTERIOR UPHOLSTERLY ITEMS TO FACILIATE REPAIRS	\$ 600.00	HH
*	TO REMOVE & PANEL BEAT ALL DAMAGED ABOVE PARTS & PANELS	2200/- \$ 4,000.00	1200/-
*	TO RESPRAY NEW PAINTWORK FOR ALL DAMAGED AREAS	1400/- \$ 4,000.00	1200/-
*	TO TUFF COAT DAMAGED AREAS	\$ 300.00	40/-
*	TO RNR A/C CONDENSOR & REFILL GAS TO FACILITATE REPAIRS	\$ 200.00	120/-

* TO RNR RADIATOR ASSY & REFILL COOLANT TO FACILITATE REPAIRS	\$ 200.00	50/-
* TO RNR FRONT BUMPER SENSOR TO FACILITATE REPAIRS	\$ 150.00	HH
* TO RNR FRONT ENGINE TO FACILITATE REPAIRS	\$ 1,000.00	HH
* TO RNR GEAR BOX ASSY TO FACILITATE REPAIRS	\$ 1,000.00	HH
* TO RNR FRONT UNDERCARRIAGE SYSTEM TO FACILITATE REPAIRS	\$ 600.00	180/-
* TO RNR FRONT DASHBOARD ASSY TO FACILITATE REPAIRS	\$ 400.00	HH
* TO RNR ROOFLINING TO FACILITATE REPAIRS	\$ 600.00	120/-
* TO CALIBRATE FRONT RADAR SENSOR	\$ 1,000.00	HH
* TO RNR AFFECTED SEAT BELT TO FACILITATE REPAIRS	\$ 800.00	60/-
* TO RNR ALL ACTIVATED AIR BAG TO FACILITATE REPAIRS	\$ 800.00	60/-
* TO CONDUCT COMPUTERIZE WHEEL ALIGNMENT	\$ 150.00	60/-
* TO CONDUCT CHASSIS ALIGNMENT	\$ 300.00	HH
* TO CHECK & RE-FIX ALL ELECTRICAL WIRINGS	\$ 300.00	30/-
* TO COMPUTERIZE DIAGNOSE FAULT CODES & CONTROL UNITS. RESET ALL MEMORIES TO FACTORY DEFAULT SETTINGS	\$ 800.00	150/-

LABOUR & S/N TOTAL: \$ 18,050.00

GRAND TOTAL ESTIMATED REPAIR COSTS (NON-INCLUSIVE OF 7% GST): \$ 91,346.18

17/01/2022 @ 1700m

HA Andrew

4/5mm 12

10 days

ryan

2KK Auto

8

Check Part prices.

Check MV

26491.04

Supp 1998.80

28489.84

4/5 22,000/-

LKK Auto Consultants hence notify the Repairer of the following:

- To resurvey before/after spray painting
- To display damaged part(s) during resurvey
- Parts prices are subject to confirmation
- Third party survey is on a "Without Prejudice" basis
- No illegal modification(s) is allowed
- Supplementary item(s) must be resurveyed and is subject to final approval from Insurance Company

Acknowledged by Repairer

Signature:

Date:

C. S. ONG AUTO PTE LTD

10, ANG MO KIO IND PARK 2A, #02-16 AMK AUTOPOINT, SINGAPORE 568047

TEL: 6484 1933 | FAX: 6484 1922

E-Mail: csongauto@yahoo.com.sg

To: MSIG INSURANCE SINGAPORE PTE LTD

Att: Motor Claims Dept

ACCIDENT INVOLVING SMW4239C [YOUR INSURED] & SLZ4483J [OUR CLIENT]
ON 08/01/2022.

SUPPLYMENTARY ITEMS FOR SLZ4483J

<u>QTY</u>	<u>AMOUNT</u>	<u>PARTS</u>	<u>AMOUNT</u>	
1PC		GEAR CHANGE ACTUATOR <i>20 MM</i>	\$ 4,985.10	<i>X 792.30</i>
1PC		GEAR CHANGE ACTUATOR WIREHARNESS <i>socket broken</i>	\$ 2,984.00	<i>✓</i>
1PC		AIR FILTER BOX ASSY <i>broken</i>	\$ 1,094.00	<i>✓</i>
2PCS		AIR DEFLECTOR LH / RH @ \$429.00 EACH <i>damaged</i>	\$ 858.00	<i>✓</i>
1PC		FRONT WIPER GARNISH <i>damaged</i>	\$ 894.00	<i>✓</i>
1PC		A/C CONDENSOR COWLING <i>broken</i>	\$ 885.00	<i>✓</i>
1PC		CHASSIS SIDE PANEL INNER LH <i>Deval</i>	\$ 781.00	<i>✓</i>
1PC		CHASSIS SIDE PANEL OUTER LH <i>Deval</i>	\$ 751.00	<i>✓</i>
1PC		FRONT FENDER INNER PANEL <i>Deval</i>	\$ 841.00	<i>✓</i>
1PC		FRONT FENDER INNER PANEL LOWER <i>Deval</i>	\$ 699.00	<i>✓</i>
2PCS		HEAD LAMP UPPER BRACKET LH / RH @ \$341.00 EACH <i>broken</i>	\$ 682.00	<i>✓ 57.00</i>
PARTS SUM: \$ 15,454.10			PARTS SUM: \$ 15,454.10	
PARTS LESS 20%: \$ 3,090.82			PARTS LESS 20%: \$ 3,090.82	
PARTS TOTAL: \$ 12,363.28			PARTS TOTAL: \$ 12,363.28	

LABOUR & SPECIAL NETT ITEMS

*	TO SUPPLY DRIVER SEAT LEATHER <i>turn</i>	\$ 1,000.00	<i>300/-</i>
LABOUR & S/N TOTAL: \$ 1,000.00		LABOUR & S/N TOTAL: \$ 1,000.00	

GRAND TOTAL SUPPLEMENTARY REPAIR COSTS (NON-INCLUSIVE OF 7% GST): \$ 13,363.28

Tgn

2kk Andu

1998-80

SINGAPORE ACCIDENT STATEMENT

IMPORTANT NOTICE

1. Please report correctly the details of the accident to speed up the claims process.
2. This Form must be completed by the Policyholder and/or the Authorised Driver
3. Information provided must be as truthful and accurate as possible. Any wilful misrepresentation or withholding of material facts may allow insurance companies to repudiate policy liability.
4. The issue and acceptance of this Form by insurance companies is not an admission of policy liability on the part of the insurance companies.
5. **Any false reporting may be referred to the Police for investigation.**
6. This report will be forwarded by the insurers of the GIA Records Management Centre established by the General Insurance Association of Singapore (GIA) for archiving and that copies of this report will, for a fee, be made available upon application by interested parties.
7. By the lodgement of this report to the insurers, you hereby consent to the archiving of this report at the centre and to copies of the report being made available aforesaid.

ACCIDENT STATEMENT

Date of Submission	10/01/2022 16:25 (SGT)
Date of Accident	08/01/2022 19:40 (SGT)
Exact Location of Accident	Singapore
Additional Location Information	KJE SLIP RD TOWARDS CHOA CHU KANG DRIVE TOWARDS KJE (BKE) JUNCTION
Country/State of Loss	Singapore

DETAILS OF OWN VEHICLE

Vehicle Registration Number	SLZ4483J
-----------------------------	----------

INSURED/POLICYHOLDER

Is company?	No
Name Of Registered Owner	MUHAMMAD SHAFIQ BIN YUSOFF
NRIC No	S9425598H
Email Address	BABYSYA.05@GMAIL.COM
Mobile Phone No	(Phone) +65-86950729
Alternative Phone No	+65-86950729

VEHICLE PARTICULARS

Manufacturer	Honda
Model	Vezel
Variant	HONDA / VEZEL HYBRID 1.5X AUTO
Exact purpose for which vehicle was being used at time of accident	Private use
Are you claiming under your own insurance policy for repair to your vehicle?	No - Claiming third party
Vehicle Category	Private car
Transmission	Auto
CC	1496

INSURANCE COMPANY

Name of Insurance Company	NTUC Income Insurance Co-operative Ltd
Type of Coverage	Comprehensive
Fleet Policy	No
Policy Number	5120419664
Cover Note Number	-

DRIVER

Name of Driver	YUSOFF BIN TALIB
----------------	------------------

NRIC No	S6838485J
Date Of Birth	05/11/1968
Occupation	Indoor
Date Of Driving Pass	02/02/2012
Driving experience	9 YEARS AND 11 MONTHS
Gender	Male
Mobile Number	(Phone) +65-94497284
Alt. Phone Number	-
Email Address	BABYSYA.05@GMAIL.COM
Address	APT BLK 811A CHOA CHU KANG AVE 7
Address complement	04-661
Postcode	681811
Is the driver the policyholder?	No
If No, Relationship of the Driver with the Insured	Parent
Does Driver Own Other Vehicles?	No
Vehicle Registration Number of Other Vehicle Owned by Driver	-
Insurance Company of Other Vehicle Owned by Driver	-

GENERAL INFORMATION OF THE ACCIDENT

Type of Accident	Collision - Cross Junction
Weather Conditions	Clear
Road Surface	Dry

OTHER INFORMATION

Was any foreign vehicle involved in the accident?	No
Number of vehicles involved in the accident	2
Was anybody injured in the Accident?	Yes
Was any injured conveyed to hospital by ambulance?	No
Was any other vehicle or property damaged?	Yes
Number of Passengers (Including Driver)	6
Has the driver been approached by unknown person(s) soliciting/offering accident claims assistance?	No

PASSENGER 1

Name	SHAFEAN BINTE ADNAH
Gender	Female

PASSENGER 2

Name	ERA NAFISHA BINTE ADNAH
Gender	Female

PASSENGER 3

Name	AZHAR BIN AZIZ
Gender	Male

PASSENGER 4

Name	SYIRA BATRISYA BINTE ABDULLAH
Gender	Female

PASSENGER 5

Name	MUHAMAD SYAFIQ BIN ABDUL RAHIM
Gender	Male

DETAILS OF POLICE ACTION

Was the accident reported to the police?	Yes
Police Station Name	Jurong Division Headquarters
Police Station Phone No	(Phone) +65-18007910000
Alt. Police Station Phone No	(Fax) +65-68965647
Police Station Address	No. 2 Jurong West Avenue 5 Singapore 649482
Was notice of intended Prosecution given?	No

If yes, against whom? -

CIRCUMSTANCES OF ACCIDENT

REFER TO SKETCH PLAN

ATTACHMENT(S)

Are accident photos available for attachment?	Yes
Was there any video captured by Car Camera?	No
Was there any audio recorded?	No

DETAILS OF OTHER VEHICLE PROPERTY 1

Vehicle Registration Number	SMW4239C
Vehicle Manufacturer	-
Vehicle Model	-
Vehicle Variant	-
Vehicle Colour	-
Vehicle Category	Private car
Name of Driver	-
Contact Number	-
Address	-
Address complement	-
Postcode	-
Insurance Company Name	-
Nature Of Damage	-
Details of property damaged in accident	-
No. Of Passenger (Including Driver)	-

INJURED PERSONS DETAILS

INJURED 1

Name of injured person	YUSOFF BIN TALIB
Gender	Male
Phone No	-
Address	-
Address Complement	-
Post Code	-
Approximate Age Years Old	-
Injuries Sustained	-
Injured person in which vehicle?	SLZ4483J
Were seat belts worn?	Yes
Was this injured conveyed to hospital by ambulance?	No

INJURED 2

Name of injured person	SHAFEAN BINTE ADNAH
Gender	Female
Phone No	-
Address	-
Address Complement	-
Post Code	-
Approximate Age Years Old	-
Injuries Sustained	-
Injured person in which vehicle?	SLZ4483J
Were seat belts worn?	Yes
Was this injured conveyed to hospital by ambulance?	No

INJURED 3

Name of injured person	ERA NAFISHA BINTE ADNAH
Gender	Female
Phone No	-
Address	-

Address Complement	-
Post Code	-
Approximate Age Years Old	-
Injuries Sustained	-
Injured person in which vehicle?	SLZ4483J
Were seat belts worn?	Yes
Was this injured conveyed to hospital by ambulance?	No

INJURED 4

Name of injured person	AZHAR BIN AZIZ
Gender	Male
Phone No	-
Address	-
Address Complement	-
Post Code	-
Approximate Age Years Old	-
Injuries Sustained	-
Injured person in which vehicle?	SLZ4483J
Were seat belts worn?	Yes
Was this injured conveyed to hospital by ambulance?	No

INJURED 5

Name of injured person	SYIRA BATRISYA BINTE ABDULLAH
Gender	Female
Phone No	-
Address	-
Address Complement	-
Post Code	-
Approximate Age Years Old	-
Injuries Sustained	-
Injured person in which vehicle?	SLZ4483J
Were seat belts worn?	Yes
Was this injured conveyed to hospital by ambulance?	No

INJURED 6

Name of injured person	MUHAMAD SYAFIQ BIN ABDUL RAHIM
Gender	Male
Phone No	-
Address	-
Address Complement	-
Post Code	-
Approximate Age Years Old	-
Injuries Sustained	-
Injured person in which vehicle?	SLZ4483J
Were seat belts worn?	Yes
Was this injured conveyed to hospital by ambulance?	No

SKETCH PLAN

IMPORTANT NOTICE

1. Please report correctly the details of the accident to speed up the claims process.
2. This Form must be completed by the Policyholder and/or the Authorised Driver.
3. Information provided must be as truthful and accurate as possible. Any wilful misrepresentation or withholding of material facts may allow insurance companies to repudiate policy liability.
4. The issue and acceptance of this Form by insurance companies is not an admission of policy liability on the part of the insurance companies.
5. Any false reporting may be referred to the Police for investigation.
6. The report will be forwarded by the insurers of the GIA Records Management Centre established by the General Insurance Association of Singapore (GIA) for archiving and that copies of this report will for a fee be made available upon application by interested parties.
7. By the lodgement of this report to the insurers, you hereby consent to the archiving of this report at the centre and to copies of the report being made available aforesaid.
8. Consent under the Personal Data Protection Act (PDPA)

I understand, acknowledge, agree and consent that:

(a) My insurer, my workshop and the General Insurance Association of Singapore ("GIA") may/are permitted to collect, use, disclose and/or process my personal data/personal information set out in this [form] and any other personal information provided by me or possessed by my insurer (collectively the "Personal Information") and disclose and transfer such Personal Information to all insurer(s) who have insured vehicle(s) involved in this accident (all insurer(s) who have insured vehicle(s) involved in this accident shall be collectively referred to as the "Insurers"), the Insurers' law yers/law firms, the Monetary Authority of Singapore and any relevant government agency/authority (such as the police), for the purpose(s) of:

(i) processing, handling and/or dealing with my claims including the settlement of the claims and any necessary investigations relating to the claims;

(ii) investigating the accident and/or my claims;

(iii) carrying out and/or dealing with my instructions or responding to any enquiries by me;

(iv) administering my claims (including the mailing of correspondence, statements, invoices, reports or notices to me, which could involve disclosure of certain personal data about me to bring about delivery of the same as well as on the external cover of envelopes/mail packages); and/or

(v) complying with applicable law in administering, processing, handling and/or dealing with my claims.

(collectively the "Purposes")

(b) all insurer(s) who have insured vehicle(s) involved in this accident and the Insurers' law yers/law firms, may/are permitted to collect, use, disclose and/or process my Personal Information for one or more of the above Purposes; and

(c) my Personal Information may/can be disclosed by any of the Insurers and/or GIA to their third party service providers or agents (including their law yers/law firms), which may be sited outside of Singapore, for one or more of the above Purposes.

Policyholder's Signature / Date & Time

Driver's Signature (if driver is not the policyholder) / Date & Time

Witnessed by Reporting Centre Personnel

Sketch Plan

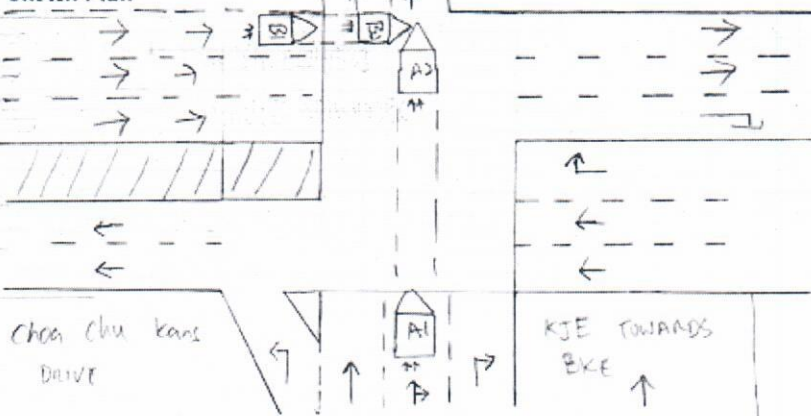

Describe Circumstances of the Accident

Refer to police Report no: J 20000110/3008

Passenger name:	① Shafeah Binte Adnah	Gender: Female
	② Era Nafisha Binte Adnah	Female
Azhar	③ Ahar Bin Ali	Male
	④ Syira Batrisya Binte Abdullah	Female
	⑤ Muhamad Syafiq Bin Abdul Rahim	Male.

I will be repairing my vehicle at C.S. ONA Auto Pte Ltd

Declaration

We declare the foregoing particulars are true in every respect.

Policyholder's Signature / Date & Time

Driver's Signature (if driver is not the policyholder) / Date & Time

Witnessed by Reporting Centre
Personnel



**SINGAPORE
POLICE FORCE**



J/20220110/7008

1 of 2

POLICE REPORT (NP299)

Report No. J/20220110/7008

Police Station Of Origin
Jurong Division HQ
2 Jurong West Avenue 5 SINGAPORE
649482
Tel No: 1800-7910000

Date/Time Report Made 10/01/2022 11:00	Vide Report No.	Station Diary No.
Name Of Informant YUSOFF BIN TALIB	Address 811A CHOA CHU KANG AVENUE 7 #04-661 SINGAPORE 681811	
ID Type / ID No. NRIC-NO / S6838485J	Contact No. Home/Office: Mobile: 94497284	
Nationality SINGAPORE CITIZEN	Email Address babysya.05@gmail.com	
Occupation Technical support officer	Sex Male	Age 53
Institution/School Name	Date of Birth 05/11/1968	Race Indonesian
Date/Time Of Incident 08/01/2022 19:40	Location Of Incident CHOA CHU KANG DRIVE	

Brief details.

On the stated date and time, I was driving my vehicle SLZ4483J along KJE Slip road towards Choa Chu Kang Drive towards KJE(BKE) when I had stopped at the traffic light junction of Choa Chu Kang Drive.

I was first car at the traffic light junction and when the traffic light turned green, I proceeded straight after checking that traffic on my left and right had all come to a stop.

Just as I was about to finish crossing the junction, a massive impact from the left crashed into my

Signature Of Officer Recording The Report: Not applicable	Signature Of Informant: The identity of the person making this report has been authenticated by Singpass. No signature is required.
Signature Of Interpreter: Not applicable	Date/Time: 10/01/2022 11:00
Officer In-Charge Of Case:	Classification Of Case:



**SINGAPORE
POLICE FORCE**



J/20220110/7008

2 of 2

POLICE REPORT (NP299)

CONTINUATION OF REPORT

Report No. J/20220110/7008

vehicle's front left portion.

The impact was so huge that my vehicle flew to the right on top of the kerb on the right.

Upon alighting, I realised that SMW4239C had beaten the red light and slammed into my vehicle.

When the accident happened, my family members namely:

Wife: Shafeah Binte Adnan

Daughters: Era Nafisha

Sons in Law: Azhar Bin Aziz & Muhamad Syafiq Bin A Rahim

Granddaughter: Syira Batrisya

were on board my vehicle as my passengers.

All 6 of us suffered multiple injuries due to the accident.

We proceeded to Unihealth 24-Hr Clinic Jurong East for treatment the same evening and were given 3 days MC each.

Signature Of Officer Recording The Report:
Not applicable

Signature Of Interpreter:
Not applicable

Officer In-Charge Of Case:

Signature Of Informant:
The identity of the person making this
report has been authenticated by Singpass.
No signature is required.

Date/Time:
10/01/2022 11:00

Classification Of Case:

> Back to OneMotoring

Enquire PARF/COE Rebate for Registered Vehicle

Vehicle Owner Particulars

Owner ID Type: Singapore NRIC
Owner ID: 598H

Vehicle Details

Vehicle No.: SLZ4483J
Vehicle to be Exported: Yes
Intended Deregistration Date: 10 Jan 2022
Vehicle Make: HONDA
Vehicle Model: VEZEL HYBRID 1.5X AUTO
Primary Colour: Black
Manufacturing Year: 2017
Engine No.: LEB5966826
Chassis No.: RU31266806
Maximum Power Output: 112.0 kW (150 bhp)
Open Market Value: \$23,979.00
Original Registration Date: 02 May 2018
First Registration Date: 02 May 2018
Transfer Count: 1
Actual ARF Paid: \$15,571.00

Intended PARF Rebate Details

PARF Eligibility: Yes
PARF Eligibility Expiry Date: 01 May 2028
PARF Rebate Amount: \$11,678.00

Intended COE Rebate Details

COE Expiry Date: 01 May 2028
COE Category: E - Open - all except motorcycle
COE Period(Years): 10
QP Paid: \$39,903.00
COE Rebate Amount: \$25,171.00
Total Rebate Amount: \$36,849.00

The information contained herein is correct as at 10 Jan 2022

OK

**Fuel Type:** Petrol-Electric

Giving Lifetime Engine Warranty. 1 Lady Driver, Sell With Extended Warranty With Free Servicing! 100% Loan Approval With Flexible In House Financing/Bank Loan Available, Offer Interest Rate From 1.88%. Trade In Available Buy With A Peace Of Mind From An ISO Certifi...

Hua Yang Credit Pte Ltd

Posted: 07-Jan-2022 Tags: 2018 Honda Vezel, Honda Vezel, Honda, Vezel

**Honda Vezel Hybrid 1.5A X****\$75,800**

\$10,850 /yr

27-Apr-2018

1,496 cc

28,545 km

SUV

Available

Fuel Type: Petrol-Electric

(1.98% FULL LOAN). Vehicle Fully Done Up In Showroom. Premium Grooming Before Handing Over. Confident Buying From A sgCarMart Premium Dealer! No Waiting, Immediate Delivery. Feel Free To Contact Us For A Non-Obligatory Discussion.

1axis

Posted: 17-Dec-2021 Tags: 2018 Honda Vezel, Honda Vezel, Honda, Vezel

**Honda Vezel Hybrid 1.5A X****\$76,800**

\$10,810 /yr

30-Apr-2018

1,496 cc

14,337 km

SUV

Available

Fuel Type: Petrol-Electric

(1.98% FULL LOAN). Vehicle Fully Done Up In Showroom. Premium Grooming Before Handing Over. Confident Buying From A sgCarMart Premium Dealer! No Waiting, Immediate Delivery. Feel Free To Contact Us For A Non-Obligatory Discussion.

✓ This car comes with 6-mth sgCarMart Warranty - the best protection for your car. [Learn More](#)

1axis

Posted: 30-Dec-2021 Tags: 2018 Honda Vezel, Honda Vezel, Honda, Vezel

**Honda Vezel Hybrid 1.5A X****\$76,800**

\$10,940 /yr

02-May-2018

1,496 cc

35,000 km

SUV

Available

Fuel Type: Petrol-Electric

(1.98% FULL LOAN). Cheapest In The Market, 1 Owner, Low Mileage, Well Maintained Like Brand New! Premium Grooming Before Handing Over. Confident Buying From A sgCarMart Premium Dealer! No Waiting, Immediate Delivery. Feel Free To Contact Us For A Non...

✓ This car comes with 6-mth sgCarMart Warranty - the best protection for your car. [Learn More](#)

1axis

Posted: 20-Dec-2021 Tags: 2018 Honda Vezel, Honda Vezel, Honda, Vezel

**Honda Vezel Hybrid 1.5A X****\$78,500**

\$10,770 /yr

07-May-2018

1,496 cc

-

SUV

Available

Fuel Type: Petrol-Electric

Elegant Silver SUV, Low Fuel Consumption With Hybrid, One Owner Only, Low Maintenance Cost, Very Well Maintained, Easy Financing, Flexible In-House Loan Packages Available.

Prime Motor & Leasing

Posted: 09-Jan-2022 Tags: 2018 Honda Vezel, Honda Vezel, Honda, Vezel

**Name your price, sell your car**

Sell by consignment-hassle free with no obligations to sell!

Find out more!

**Honda Vezel Hybrid 1.5A X****\$78,500**

\$10,740 /yr

14-May-2018

1,496 cc

-

SUV

Available

Fuel Type: Petrol-Electric

Elegant Silver SUV, Low Fuel Consumption With Hybrid, One Owner Only, Low Maintenance Cost, Very Well Maintained, Easy Financing, Flexible In-House Loan Packages Available.

Prime Motor & Leasing

Posted: 08-Jan-2022 Tags: 2018 Honda Vezel, Honda Vezel, Honda, Vezel

**Honda Vezel Hybrid 1.5A X****\$80,888**

\$10,940 /yr

20-Jun-2018

1,496 cc

41,500 km

SUV

Available

Fuel Type: Petrol-Electric

In-House Full Loan Available. Neither Grab Nor Go-Jek Unit, 1 Owner, Extremely Low Mileage Clocked, Hybrid Powered Results In High Fuel Efficiency, Most Demanding Sporty Hatch Back With The Sleekest Design Ever Created, Various Loan To Cater To Your Finance Requ...

PREMIUM AD

Creative Auto Leasing Pte Ltd

Posted: 04-Jan-2022 Tags: 2018 Honda Vezel, Honda Vezel, Honda, Vezel

**Honda Vezel Hybrid 1.5A RS
Honda Sensing****\$86,888**

\$11,630 /yr

25-Jun-2018

1,496 cc

8,000 km

SUV

Available

Fuel Type: Petrol-Electric

Very Rare Find, 1 Owner Vezel RS Hybrid Unit In Immaculate Condition, Genuine Low Mileage Of 8000km Travelled. Highest Spec! RS Model! Comes With Honda Sensing! Still Have New Car Smell! No Gimmicks, No Repairs Needed, Original Paintwork, 100% Accident-Fre...

DIRECT OWNER

Posted: 19-Dec-2021 Tags: 2018 Honda Vezel, Honda Vezel, Honda, Vezel

**Honda Vezel Hybrid 1.5A X****\$79,500**

\$10,700 /yr

26-Jun-2018

1,496 cc

-

SUV

Available

Fuel Type: Petrol-Electric

Elegant Silver SUV, Low Fuel Consumption With Hybrid, One Owner Only, Low Maintenance Cost, Very Well Maintained, Easy Financing, Flexible In House Loan Packages Available.

Prime Motor & Leasing

Posted: 02-Jan-2022 Tags: 2018 Honda Vezel, Honda Vezel, Honda, Vezel

Compare

rid 1.5A X**\$78,800**

\$10,660 /yr

13-Jul-2018

1,496 cc

55,000 km

SUV

Available