

Simon

ASS. REC. BY:

REF:

ASSIGNMENT

From: _____ Date: _____

Estimated Cost: _____

OD / TP / WS / TP RES / OD RES / EVA / INV / MV

To Inspect Vehicle No: _____

at Workshop m/s _____

of _____

Insured: _____

Policy No. _____

Claims No. _____

Sum Insured: _____ Excess: _____

(Client's Record)

Make of Veh: _____

(Policy Condition)

Remark: The veh had commenced its
repair at the time of inspection.

| | |
|-----|-----|
| | |
| N/S | O/S |
| | |

Bal. or Market Value: _____

IDAC Accident Rpt: _____ Consistent? : Yes or No

GIA / PR Seen: _____ Consistent? : Yes or No

Est. Repairs: _____ days Res.: Yes or No

Lum Sum: _____ % 3 Val.: Yes or No

CA / REV / REP. / 24 HRS

Date: _____ Person Contacted: _____ Vehicle: IN / OUT

Veh No: SMJT25K Yr Regn: 2019 / Jan.Type: M.Car / M.Cycle / Bus / Van / Lorry / Taxi / Prime Mover /

Truck / Trailer or

Make: Audi A4 C.C. 1984Colour: Gray. A/C: Insured / Std / NI / NASp. Reading: 47444 T/Radio: Insured / Std / NI / NA

Eng/No: _____

C/No: WAUZZZF47KN 006831.Gen. Cond: Good / Fair / Poor / BurntSteering: Inorder / Jammed / Leaked / Burnt orBrake: Inorder / Jammed / Leaked / Burnt or

Modl: Nil / S/Rim / STD A/Rim or

Tyre Size: F: 245/40R18.R: 245/40R18BS / DUN / EXNOVA / GY / FS / LIZA / MIC / OHTSU / PIR / SUMI /

TOYO / YOKO or

Front _____ Rear _____

R/Bal. 06 mm R/Bal. 06 mmL/Bal. 06 mm L/Bal. 06 mmD.O.A. _____ D.O.I. 14/01/22Survey held at Premium.Des. of Damages: Frt / Rear / O/S / N/S / U/C / Rooftop or

The U/C / Chassis frame / Body Structure affected due to collision.

Date / Time

Action / Instruction

AD AIG.MV: 125KPV: 534KNett: 71.6K

Date/Time, File Pass to?



: Preli. Report

1)



: Final Report

Date/Time, File Return to?

2)

Days Of Repair: _____

Resurvey No. of Trip: _____

Survey Fee: _____

Transportation: _____

Photos

Others

Add Fee: ☐ : Site Insp (\$)☐ : Interview (\$)☐ : Tech. Insp (\$)☐ : Weekend (\$)

Report Format: _____

Lump Sum / L&L: _____

SINGAPORE ACCIDENT STATEMENT

IMPORTANT NOTICE

1. Please report correctly the details of the accident to speed up the claims process.
2. This Form must be completed by the Policyholder and/or the Authorised Driver.
3. Information provided must be as truthful and accurate as possible. Any wilful misrepresentation or withholding of material facts may allow insurance companies to repudiate policy liability.
4. The issue and acceptance of this Form by insurance companies is not an admission of policy liability on the part of the insurance companies.
5. **Any false reporting may be referred to the Police for investigation.**
6. This report will be forwarded by the insurers of the GIA Records Management Centre established by the General Insurance Association of Singapore (GIA) for archiving and that copies of this report will, for a fee, be made available upon application by interested parties.
7. By the lodgement of this report to the insurers, you hereby consent to the archiving of this report at the centre and to copies of the report being made available aforesaid.

ACCIDENT STATEMENT

| | |
|---------------------------------|--|
| Date of Submission | 11/01/2022 17:44 (SGT) |
| Date of Accident | 11/01/2022 13:56 (SGT) |
| Exact Location of Accident | 533 Hougang Ave 6, Block 533, Singapore 530533 |
| Additional Location Information | CAR PARK |
| Country/State of Loss | Singapore |

DETAILS OF OWN VEHICLE

| | |
|-----------------------------|---------|
| Vehicle Registration Number | SMJ725K |
|-----------------------------|---------|

INSURED/POLICYHOLDER

| | |
|--------------------------|----------------------------|
| Is company? | No |
| Name Of Registered Owner | WILLIAM SOH WAI LEONG |
| NRIC No | SXXXX562I |
| Email Address | WILL_MILLENCOLIN@YAHOO.COM |
| Mobile Phone No | (Phone) +65-97859505 |
| Alternative Phone No | +65-97859505 |

VEHICLE PARTICULARS

| | |
|--|-------------|
| Manufacturer | Audi |
| Model | A4 |
| Variant | - |
| Exact purpose for which vehicle was being used at time of accident | Private use |
| Are you claiming under your own insurance policy for repair to your vehicle? | Yes |
| Vehicle Category | Private car |
| Transmission | Auto |
| CC | 1984 |

INSURANCE COMPANY

| | |
|---------------------------|--------------------------------------|
| Name of Insurance Company | AIG Asia Pacific Insurance Pte. Ltd. |
| Type of Coverage | Comprehensive |
| Fleet Policy | No |
| Policy Number | 1900012026-02 |
| Cover Note Number | - |

DRIVER

| | |
|----------------|-----------------------|
| Name of Driver | WILLIAM SOH WAI LEONG |
| NRIC No | SXXXX562I |

| | |
|--|----------------------------|
| Date Of Birth | 10/11/1984 |
| Occupation | Indoor |
| Date Of Driving Pass | 28/02/2003 |
| Driving experience | 18 YEARS AND 11 MONTHS |
| Gender | Male |
| Mobile Number | (Phone) +65-97859505 |
| Alt. Phone Number | +65-97859505 |
| Email Address | WILL_MILLENCOLIN@YAHOO.COM |
| Address | 23 ANCHORVALE CRESCENT |
| Address complement | #14-26 |
| Postcode | 544655 |
| Is the driver the policyholder? | Yes |
| If No, Relationship of the Driver with the Insured | - |
| Does Driver Own Other Vehicles? | No |
| Vehicle Registration Number of Other Vehicle Owned by Driver | - |
| Insurance Company of Other Vehicle Owned by Driver | - |

GENERAL INFORMATION OF THE ACCIDENT

| | |
|--------------------|------------------------------------|
| Type of Accident | Hit by fallen tree / Other objects |
| Weather Conditions | Clear |
| Road Surface | Dry |

OTHER INFORMATION

| | |
|---|-----|
| Was any foreign vehicle involved in the accident? | No |
| Number of vehicles involved in the accident | 2 |
| Was anybody injured in the Accident? | No |
| Was any injured conveyed to hospital by ambulance? | - |
| Was any other vehicle or property damaged? | Yes |
| Number of Passengers (Including Driver) | 3 |
| Has the driver been approached by unknown person(s) soliciting/offering accident claims assistance? | No |

PASSENGER 1

| | |
|--------|-------------|
| Name | CHAU KAI YI |
| Gender | Female |

PASSENGER 2

| | |
|--------|---------------------|
| Name | RAYMUS SOH GUAN LIN |
| Gender | Male |

DETAILS OF POLICE ACTION

| | |
|---|----|
| Was the accident reported to the police? | No |
| Was notice of intended Prosecution given? | No |
| If yes, against whom? | - |

CIRCUMSTANCES OF ACCIDENT

LORRY WAS PARKING AT THE OPPOSITE DIRECTION OF THE ROAD. AND THERE WAS A LOADING METAL PLATE PROTRUDING OUT OF THE BODY OF THE LORRY VEHICLE CAUSING AN OBSTRUCTION ON THE ROAD. I HAD TO MAKE A SLIGHT TURN TO AVOID HIS LORRY AND ALSO MISS THE PROTRUDING METAL PLATFORM BEHIND THE LORRY (WHICH WAS OBVIOUSLY NOT VISIBLE FROM MY INCOMING DIRECTION) AND THUS THE METAL PLATE HAS BRUSH ON THE OWNER PART OF MY CAR SMJ 725 K.

ATTACHMENT(S)

| | |
|---|-----|
| Are accident photos available for attachment? | Yes |
| Was there any video captured by Car Camera? | Yes |
| Was there any audio recorded? | No |

DETAILS OF OTHER VEHICLE PROPERTY 1

| | |
|---|--------------------|
| Vehicle Registration Number | YN5935A |
| Vehicle Manufacturer | - |
| Vehicle Model | - |
| Vehicle Variant | - |
| Vehicle Colour | White |
| Vehicle Category | Commercial vehicle |
| Name of Driver | - |
| Contact Number | - |
| Address | - |
| Address complement | - |
| Postcode | - |
| Insurance Company Name | - |
| Nature Of Damage | - |
| Details of property damaged in accident | - |
| No. Of Passenger (Including Driver) | - |

SKETCH PLAN

Date of Driving Pass
 Driving experience
 Gender
 Mobile Number
 Alt. Phone Number
 Email Address

SKETCH PLAN

Address complement
 Postcode

IMPORTANT NOTICE

1. Please report correctly the details of the accident to speed up the claims process.
2. This Form must be completed by the Policyholder and/or the Authorised Driver.
3. Information provided must be as truthful and accurate as possible. Any willful misrepresentation or withholding of material facts may allow insurance companies to repudiate policy liability.
4. The issue and acceptance of this Form by insurance companies is not an admission of policy liability on the part of the insurance companies.
5. Any false reporting may be referred to the Police for investigation.
6. The report will be forwarded by the insurers of the GIA Records Management Centre established by the General Insurance Association of Singapore (GIA) for archiving and that copies of this report will for a fee be made available upon application by interested parties.
7. By the lodgement of this report to the insurers, you hereby consent to the archiving of this report at the centre and to copies of the report being made available aforesaid.
8. Consent under the Personal Data Protection Act (PDPA)
 I understand, acknowledge, agree and consent that:
 (a) My insurer, my workshop and the General Insurance Association of Singapore ("GIA") may/are permitted to collect, use, disclose and/or process my personal data/personal information set out in this [form] and any other personal information provided by me or possessed by my insurer (collectively the "Personal Information") and disclose and transfer such Personal Information to all insurer(s) who have insured vehicle(s) involved in this accident (all insurer(s) who have insured vehicle(s) involved in this accident shall be collectively referred to as the "Insurers"), the Insurers' lawyers/law firms, the Monetary Authority of Singapore and any relevant government agency/authority (such as the police), for the purpose(s) of:
 (i) processing, handling and/or dealing with my claims including the settlement of the claims and any necessary investigations relating to the claims;
 (ii) investigating the accident and/or my claims;
 (iii) carrying out and/or dealing with my instructions or responding to any enquiries by me;
 (iv) administering my claims (including the mailing of correspondence, statements, invoices, reports or notices to me, which could involve disclosure of certain personal data about me to bring about delivery of the same as well as on the external cover of envelopes/mail packages); and/or
 (v) complying with applicable law in administering, processing, handling and/or dealing with my claims.
 (collectively the "Purposes")
 (b) all insurer(s) who have insured vehicle(s) involved in this accident and the Insurers' lawyers/law firms, may/are permitted to collect, use, disclose and/or process my Personal Information for one or more of the above Purposes; and
 (c) my Personal Information may/can be disclosed by any of the Insurers and/or GIA to their third party service providers or agents (including their lawyers/law firms), which may be sited outside of Singapore, for one or more of the above Purposes.

Policyholder's Signature / Date & Time
 11/10/22

Driver's Signature (If driver is not the policyholder) / Date & Time

Witnessed by Reporting Centre Personnel

Sketch Plan

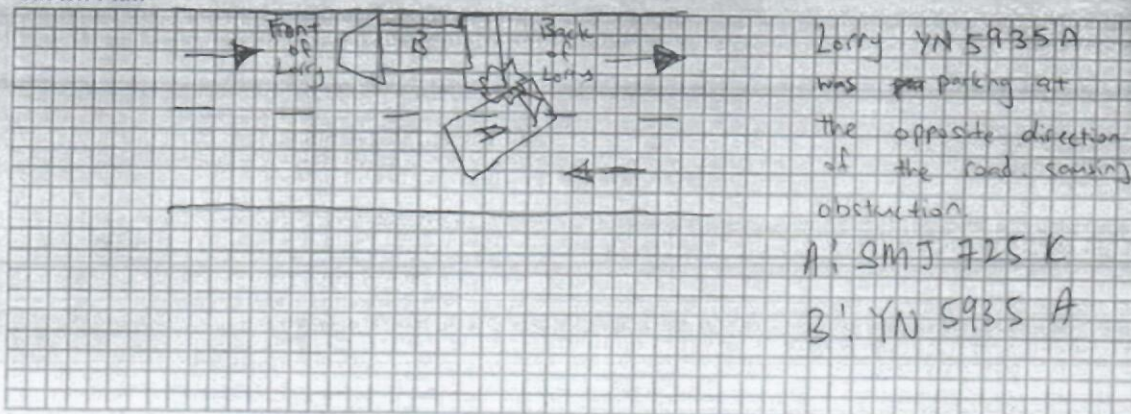

Policy Number
 Vehicle

Vehicle Registration Number
 Vehicle Manufacturer
 Vehicle Model
 Vehicle Variant
 Vehicle Colour
 Vehicle Category

Name of Driver
 Contact Number

Describe Circumstances of the Accident

Lorry was parking at the opposite direction of the road. And there was a loading metal plate protruding out of the body of the lorry vehicle causing an obstruction on the road. ~~Instead~~ ~~can~~ ~~with~~ ~~car~~
 I had to make a slight turn to avoid this lorry and also miss the protruding metal platform behind the lorry (which was obviously not visible from my incoming direction). And thus ~~causing~~ the metal plate has brush on the lower part of my car SMJ 925K.

Declaration

I/We declare the foregoing particulars are true in every respect.

Driver 11/01/22

Policyholder's Signature / Date & Time

Driver's Signature (If driver is not the policyholder) / Date & Time



2004 Kum 4-16pm

Witnessed by Reporting Centre Personnel

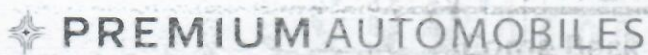

55 UBI ROAD 1, SINGAPORE 408699

TEL : 6366 2323 FAX : 6841 1183

EMAIL : NORA.KHAI@PREMIUMAUTO.COM.SG CLAIMS@PREMIUMAUTO.COM.SG

Car Plate: SGUS761K

Visit Date

Service Advisor

ESTIMATE : ACCIDENT REPAIRS
WORKSHOP : UBI ROAD 1
CONTACT NO : 6366 2323
FAX NO : 6841 1183
REFERENCE : PA/OD/0030/2021/JT
DATE : 11-Jan-22
WIP : 63077

VEHICLE NOT IN WORKSHOP. KINDLY ARRANGE FOR SURVEY ON 14/1/22

AIG ASIA PACIFIC INSURANCE PTE LTD

78 SHENTON WAY

#07-16 AIG BUILDING

SINGAPORE 079120

Attn: Motor Claims Dept

Tel: 6880 4602 - Fax: 6880 4838

OWNER'S NAME : MR WILLIAM SOH WAI LEONG
ADDRESS : 23 ANCHORVALE CRESCENT
#14-26
SINGAPORE 544655
TELEPHONE : HP +65 97859505
TYPE OF CLAIM : OWN DAMAGE CLAIM
POLICY NO : 1900012026-02
VEHICLE NO : **SMJ 725 K**
MODEL CODE : AUDI A4 SEDA 2.0 TFSI
MODEL YEAR : 31/1/2019
ENGINE NO : CVK 075818
CHASSIS NO : WAUZZZF47KN006831
MILEAGE : -
DATE IN : -
ESTIMATED BY : JOHNNY BOO / ALLAN WU
ACCIDENT DATE : 11-Jan-22
PLACE OF ACCIDENT : 533 HOUGANG AVENUE 6
CAR PARK

PREMIUM AUTOMOBILES



55 UBI ROAD 1, SINGAPORE 408699

TEL : 6366 2323 FAX : 6841 1183

EMAIL : NORA.KHAI@PREMIUMAUTO.COM.SG / CLAIMS@PREMIUMAUTO.COM.SG

ESTIMATED LABOUR CHARGES FOR ACCIDENT VEHICLE SMJ 725 K

| S/N | NATURE OF JOBS | ESTIMATED CHARGES | SURVEYOR'S RECOMMENDATIONS |
|-----------------------------|---|-----------------------|----------------------------|
| 1 | TO REMOVE AND REINSTALL LHS FRONT SEAT ASSY, BC PILLAR TRIMS, SILL TRIMS, FLOOR CARPETS, ELECTRONIC COMPONENTS AND FUSE TRAYS. DISENGAGE LHS SEAT BELT AND HEAD AIRBAG. | S/N \$ 1,800.00 | ✓ |
| 2 | TO CARRY OUT FIRST MEASUREMENT ON CAR O-LINER. | S/N \$ 800.00 | ? |
| 3 | TO PUT ON THE VEHICLE ON CAR O-LINER TO FACILITATE THE REPAIR. | S/N \$ 2,400.00 | ? |
| 4 | TO CUT OUT AND WELD LHS SILL PANEL, LHS B-PILLAR AND LHS SILL PANEL REINFORCEMENT. RE-ORGANIZE CRASH MANAGEMENT COMPONENTS. REINSTALL ALL PARTS REMOVED. | \$ 4,200.00 | 2000 |
| 5 | TO RESPRAY LHS SILL PANEL, LHS B-PILLAR AND DOOR ENTRANCES. | \$ 2,500.00 | 1650 |
| 6 | TO CARRY OUT DIAGNOSTIC CHECK. | S/N \$ 192.00 | ✓ |
| TOTAL LABOUR CHARGES | | : \$ 11,892.00 | |

PREMIUM AUTOMOBILES



55, UBI ROAD 1, SINGAPORE 408699

TEL: 6366 2323 FAX: 6841 1183

EMAIL: NORA.KHAI@PREMIUMAUTO.COM.SG / CLAIMS@PREMIUMAUTO.COM.SG

MATERIAL LIST FOR ACCIDENT VEHICLE REGN NO. SMJ 725 K

DAMAGED PARTS & PRICES

| S/N | PARTS DESCRIPTION | QTY | S/NETT | REMARKS |
|-----|---|-----|-------------|---------|
| 1 | B PILLAR TRIM - LH <i>Distorted</i> | 1 | \$ 2,174.00 | ✓ |
| 2 | FRONT DOOR SILL TRIM STRIP - LH <i>new</i> | 1 | \$ 120.00 | ✓ |
| 3 | PICTOGRAM STICKER <i>new</i> | 1 | \$ 24.00 | ✓ |
| 4 | UNDERBODY TRIM - LH ? | 1 | \$ 323.00 | ? |
| 5 | UNDERBODY TRIM - LH REAR ? | 1 | \$ 133.00 | ? |
| 6 | B PILLAR WEB PLATE - LH ? | 1 | \$ 147.00 | ? |
| 7 | B PILLAR LOWER REINFORCEMENT - LH ? | 1 | \$ 360.00 | ? |
| 8 | NOISE INSULATION PLATE OUTER - LH / RH <i>new</i> | 2 | \$ 26.00 | ✓ |
| 9 | NOISE INSULATION PLATE INNER - LH / RH <i>new</i> | 2 | \$ 31.00 | ✓ |
| 10 | B PILLAR REINFORCEMENT BRACKET - LH ? | 1 | \$ 45.00 | ? |
| 11 | B PILLAR REINFORCEMENT BRACKET - LH REAR ? | 1 | \$ 45.00 | ? |
| 12 | ARYLIC SEALANT <i>new</i> | S/N | \$ 180.00 | ✓ |
| 13 | CAVITY WAX <i>new</i> | S/N | \$ 140.00 | ✓ |
| 14 | STONE CHIP <i>new</i> | S/N | \$ 180.00 | ✓ |
| 15 | METAL FILLER POWDER <i>new</i> | S/N | \$ 280.00 | ✓ |
| 16 | SUNDRIES ? | | \$ 300.00 | ? |

TOTAL SPARE PARTS : \$ 4,508.00

TOTAL LABOUR CHARGES : \$ 11,892.00

GRAND TOTAL : \$ 16,400.00

ALL CHARGES ARE NOT INCLUSIVE OF GST

LEGEND: REMARKS (OK) = APPROVED, REMARKS (X) = NOT APPROVED
SPARE PARTS ARE SPECIAL NETT.

PREMIUM AUTOMOBILES

55 UBI ROAD 1, SINGAPORE 408699

TEL : 6366 2323 FAX : 6841 1183

EMAIL: NORA.KHAI@PREMIUMAUTO.COM.SG / CLAIMS@PREMIUMAUTO.COM.SG

NAME
SURVEYED DATE
AUTHORISED DATE
EXCESS COST
LIABILITY
REMARKS

: Adrian Li
14/01/22
:
:
:
:
: Not Authorized, 08 Days.

PLEASE NOTE

: THIS ESTIMATE IS BASED ON VISUAL INSPECTION OF THE AFFECTED VEHICLE. SHOULD WE REQUIRE FURTHER LABOUR CHARGES AND SPARE PARTS IN THE PROGRESS OF REPAIR, WE SHALL INFORM YOU ACCORDINGLY. FOR INSPECTION OF VEHICLE, PLEASE REFER TO MS. NORAH KHAI AT TEL: 6768 9828 / 6768 9911 FOR APPOINTMENT.

YOURS FAITHFULLY,
PREMIUM AUTOMOBILES PTE LTD

JOHNNY BOO
BODY REPAIR MANAGER

ALLAN WU
CLAIMS CONSULTANT

LKK Auto Consultants hence notify the Repairer of the following:

- To resurvey before/after spray painting
- To display damaged part(s) during resurvey
- Parts prices are subject to confirmation
- Third party survey is on a "Without Prejudice" basis
- No illegal modification(s) is allowed
- Supplementary item(s) must be resurveyed and is subject to final approval from Insurance Company

Acknowledged by Repairer

Signature:

Date:

[> Back to OneMotoring](#)**Enquire PARF/COE Rebate for Registered Vehicle****Vehicle Owner Particulars**

Owner ID Type: Singapore NRIC
Owner ID: 562I

Vehicle Details

Vehicle No.: SMJ725K
Vehicle to be Exported: No
Intended Deregistration Date: 15 Jan 2022
Vehicle Make: AUDI
Vehicle Model: A4 SEDAN 2.0 TFSI S TRONIC (NAV)
Primary Colour: Grey
Manufacturing Year: 2018
Engine No.: CVK075818
Chassis No.: WAUZZZF47KN006831
Maximum Power Output: 140.0 kW (187 bhp)
Open Market Value: \$33,742.00
Original Registration Date: 31 Jan 2019
First Registration Date: 31 Jan 2019
Transfer Count: 0
Actual ARF Paid: \$39,239.00

Intended PARF Rebate Details

PARF Eligibility: Yes
PARF Eligibility Expiry Date: 30 Jan 2029
PARF Rebate Amount: \$29,429.00

Intended COE Rebate Details

COE Expiry Date: 30 Jan 2029
COE Category: B - Car above 1600cc or 97kW (130bhp)
COE Period(Years): 10
QP Paid: \$33,989.00
COE Rebate Amount: \$23,929.00
Total Rebate Amount: \$53,358.00

The information contained herein is correct as at 15 Jan 2022

OK

HOTTEST NEW CAR
PROMOTIONS

Porsche Cayenne

All-New Cayenne! BIG Savings! Call Today for Exclusive Deals!

DON'T MISS OUT!

Post an Advertisement

Sell it yourself! Advertise it at just
\$68 until it's SOLD!

Post an Ad

Advertiser Login

Ways of Selling

Subaru Forester 2.5iL

Excellent Condition, Full Loan Available. With Low Interest Rate, High Trade In!
Tai Huat Automobile [StarAd](#)

ABWIN 錦輝

» Visit Our Profile «



Browse by Category

Sort by Date Posted

20 results/page

20 vehicles



audi a4

Advanced Search



Search

| Make | Model | Price | Depreciation | Reg Date | Eng Cap | Mileage | Veh Type | Status |
|--|---|------------------|--------------|-----------------|----------|-----------|----------|------------------|
| Search Selection | audi a4 | Any | Any | < 4 year(s) old | Any | Any | Any | Available |
| | Audi A4 2.0A TFSI S-tronic | \$113,800 | \$15,610 /yr | 01-Feb-2018 | 1,984 cc | 36,695 km | Luxury | Available |
| 1 Owner, Agent Warranty Till Feb 2023, Low Bank Rates From 1.85%, Easy In House Finance With Attractive Interest Rate, High Trade In, After Sales Service Support By Our In House Workshop With Free Membership, Immediate Transfer Of Ownership. Dickson Automobile Posted: 13-Jan-2022 Tags: 2018 Audi A4, Audi A4, Audi, A4 | | | | | | | | |
| | Audi A4 2.0A TFSI S-tronic | \$106,800 | \$14,220 /yr | 12-Mar-2018 | 1,984 cc | 55,000 km | Luxury | Available |
| Mint Condition. Under Shelter Parking. Agent Warranty Till March 2023. Guaranteed Highest Trade-In. Standard/High Bank Loan, Balloon Loan, In House Loan. 100% Loan Available. Test Drive Today At Balestier Office. This car comes with 6-mth sgCarMart Warranty - the best protection for your car. Learn More Posted: 30-Dec-2021 Tags: 2018 Audi A4, Audi A4, Audi, A4 | | | | | | | | |
| | Audi A4 2.0A TFSI S-tronic | \$109,888 | \$14,160 /yr | 05-Jun-2018 | 1,984 cc | 70,894 km | Luxury | Available |
| \$0 Admin Fees For Bank Loan And \$0 Down Payment, Full In-house Loan Available! Meticulously Maintained With Only 1 Prior Owner And 150 Point Inspection Done! Enjoy Luxury And Comfort In This Highly-spec-ed Executive Sedan! Contact Us Today For A Viewing And Test... Carro Posted: 31-Dec-2021 Tags: 2018 Audi A4, Audi A4, Audi, A4 | | | | | | | | |
| | Audi A4 2.0A TFSI S-tronic | \$118,800 | \$15,380 /yr | 02-Jul-2018 | 1,984 cc | 67,900 km | Luxury | Available |
| Comes With Agent Warranty Till Jul 2023 For Peace Of Mind! Suave And Sophisticated Latest Generation A4 Sedan Powered By A Responsive 2.0L Turbocharged Engine Providing You With A Powerful Daily Drive, Yet Returning Good Fuel Efficiency! Spacious Cabin For... Select By Performance Premium Selection Posted: 15-Jan-2022 Tags: 2018 Audi A4, Audi A4, Audi, A4 | | | | | | | | |
| | Auto Tailgate For Jap/Kor Cars Makes Auto Electric Tailgate For Japanese/Korean Car Makes @ Nett \$699!!! (U.P.\$899) Find out more! | | | | | | | |
| | Audi A4 2.0A TFSI S-tronic | \$130,800 | \$15,660 /yr | 19-Feb-2019 | 1,984 cc | 37,000 km | Luxury | Available |
| 1 Owner. 5 Years Premium Automobiles Warranty. Upgraded Original Rims From Audi Worth \$3K. Digital Cockpit. High Loan Avail. 1.88% Bank Loan. Contact Us For A Viewing! Posted: 05-Jan-2022 Tags: 2019 Audi A4, Audi A4, Audi, A4 | | | | | | | | |
| | Audi A4 2.0A TFSI S-tronic | \$146,800 | \$17,900 /yr | 22-Feb-2019 | 1,984 cc | 36,900 km | Luxury | Available |
| 1 Owner Low Mileage. Fully Maintained By Agent With 5 Years Warranty. Full Servicing Records. Flexible Loan Package Available. Call Now For Viewing Appointment. Posted: 13-Dec-2021 Tags: 2019 Audi A4, Audi A4, Audi, A4 | | | | | | | | |

Compare