

NATIONAL Assessment Centre Services

Date In: 14/01/22	Job description	Date & Time Completed	Done by
Ref No: NA/CTI22000560/13	SAs e-filing		
Veh No: GBG9729L	E-mail (within 5hrs, AP 2hrs)		
D.O.A: 13/01/22 2010	i-Motor Claim Form		
OD (TP) Reporting Only	i-Motor W/O (Within OD 2hrs, TP 4hrs)		
	i-Photo Uploaded		
TP Insurer:	Assessment/Survey Report		
	Ass't Report by Fax / Hand to Owner/Wksp		

Preferred Wksp / INC Assign Wksp / QW: (Tel:	Fax:
TP Particulars:	Veh No: SJL5251S	INC () / Non-INC ()
Owner / Driver: (Tel:	()
Policy No: ()	Period: ()	Cover Type: ()
Confirmed by: (Date:	Time: ()
Insured/Driver Liability: ()	% [Note-Est. Status (WO): N: 0-20%; P: 21-79%; F: 80-100%]	
Year of Registration: ()	Warranty: YES () / NO ()	
Excess: (\$)	Loading: \$1,000 () / \$2,000 ()	

General Remarks:-

() Walk-In Customer: Customer's information strictly Confidential & Strictly NO refer of repairer.
() Total Loss Case: to e-mail Insurer URGENTLY.
Drive-In () / Towed-In () ; Invoice: YES () / NO () ; Towing Co. ()

Remarks:- (INC hotline: 6788 6616)	Date & Time Completed	Done by
1) Apply for Transport Allowance () / Courtesy Car ()		
2) QC Check / Post Repair Inspection ()		
3) Upload Resurvey Photo [Repair Cost > \$3000] ()		

Injury:

Date/Time	Actions

NA2200180	Invoice Preparation Checklist	Ant (\$) 1st Bill	Ant (\$) Add Bill
Claimant's Particulars :-	1) AR: Accident Reporting (\$30);		
Driver/Owner:	2) DA: Damage Assessment (\$100); INC (\$80)		
Contact No:	3) TF: Towing Fee \$40/\$45		
Damaged Portion:	4) FT: Follow-Through Survey \$120		
	5) RT: Follow-Through Survey (Resurvey) \$30		
	For claiming against INC Only (wef 10 Jan 2005)		
	6) TR: Re-inspection \$75		
	7) NI: Idac DA + SMRT Survey \$160		
	8) NTUC Additional Services:-		
QC Checked by (Engr-In-Charge):	OD:		
	*N5: Courtesy Car / Tpt Allowance \$5		
	*N6: Repair Co-ordination \$10		
Auditors' Comments :-	*N7: Post Repair Inspection \$25		
	*N8: DV / Collect Excess Coordination \$5		
Cat. 1:	TP (N11): TP (Non INC) against INC \$20		
Cat. 2 / 3:	9) N12: Idac Mobile \$30		
	Invoice date / Fee Charged		



SINGAPORE ACCIDENT STATEMENT

IMPORTANT NOTICE

1. Please report correctly the details of the accident to speed up the claims process.
2. This Form must be completed by the Policyholder and/or the Authorised Driver
3. Information provided must be as truthful and accurate as possible. Any wilful misrepresentation or withholding of material facts may allow insurance companies to repudiate policy liability.
4. The issue and acceptance of this Form by insurance companies is not an admission of policy liability on the part of the insurance companies.
5. **Any false reporting may be referred to the Police for investigation.**
6. This report will be forwarded by the insurers of the GIA Records Management Centre established by the General Insurance Association of Singapore (GIA) for archiving and that copies of this report will, for a fee, be made available upon application by interested parties.
7. By the lodgement of this report to the insurers, you hereby consent to the archiving of this report at the centre and to copies of the report being made available aforesaid.

ACCIDENT STATEMENT

Date of Submission	14/01/2022 17:38 (SGT)
Date of Accident	13/01/2022 20:10 (SGT)
Exact Location of Accident	Karikal Ln, Singapore
Additional Location Information	TOWARDS ST PATRICK'S ROAD
Country/State of Loss	Singapore

DETAILS OF OWN VEHICLE

Vehicle Registration Number	GBG9729L
INSURED/POLICYHOLDER	
Is company?	Yes
Name Of Registered Owner	BAK CHWEE AUTO PTE LTD
Company Reg No	2XXXXX164D
Email Address	abc8627e@gmail.com
Mobile Phone No	(Phone) +65-90623345
Alternative Phone No	+65-90623345

VEHICLE PARTICULARS

Manufacturer	Toyota
Model	Hiace
Variant	-
Exact purpose for which vehicle was being used at time of accident	Employment
Are you claiming under your own insurance policy for repair to your vehicle?	No - Claiming third party
Vehicle Category	Commercial vehicle
Transmission	Manual
CC	2494

INSURANCE COMPANY

Name of Insurance Company	China Taiping Insurance (Singapore) Pte. Ltd.
Type of Coverage	ThirdParty
Fleet Policy	No
Policy Number	DMCVSNW00153332104
Cover Note Number	-

DRIVER

Name of Driver	RUHAIZAN BIN AHMAD ROMSI
NRIC No	SXXXX065D



Date Of Birth	13/05/1970
Occupation	Outdoor
Date Of Driving Pass	16/07/2005
Driving experience	16 YEARS AND 6 MONTHS
Gender	Male
Mobile Number	(Phone) +65-96472667
Alt. Phone Number	-
Email Address	abc8627e@gmail.com
Address	BLK 205 TAMPINES ST 21
Address complement	#02-1295
Postcode	520205
Is the driver the policyholder?	No
If No, Relationship of the Driver with the Insured	Hirer
Does Driver Own Other Vehicles?	No
Vehicle Registration Number of Other Vehicle Owned by Driver	-
Insurance Company of Other Vehicle Owned by Driver	-

GENERAL INFORMATION OF THE ACCIDENT

Type of Accident	Side Swipe
Weather Conditions	Clear
Road Surface	Dry

OTHER INFORMATION

Was any foreign vehicle involved in the accident?	No
Number of vehicles involved in the accident	2
Was anybody injured in the Accident?	No
Was any injured conveyed to hospital by ambulance?	-
Was any other vehicle or property damaged?	Yes
Number of Passengers (Including Driver)	1
Has the driver been approached by unknown person(s) soliciting/offering accident claims assistance?	No

DETAILS OF POLICE ACTION

Was the accident reported to the police?	No
Was notice of intended Prosecution given?	No
If yes, against whom?	-

CIRCUMSTANCES OF ACCIDENT

PLS REFER TO THE ATTACHED STATEMENT.

ATTACHMENT(S)

Are accident photos available for attachment?	Yes
Was there any video captured by Car Camera?	No
Was there any audio recorded?	No

DETAILS OF OTHER VEHICLE PROPERTY 1

Vehicle Registration Number	SJL5255S
Vehicle Manufacturer	-
Vehicle Model	-
Vehicle Variant	-
Vehicle Colour	-
Vehicle Category	Private car
Name of Driver	-
Contact Number	-
Address	-
Address complement	-

Postcode	-
Insurance Company Name	-
Nature Of Damage	-
Details of property damaged in accident	-
No. Of Passenger (Including Driver)	-

SKETCH PLAN

IMPORTANT NOTICE

1. Please report **correctly** the details of the accident to speed up the claims process.
2. This Form must be **completed by the Policyholder and/or the Authorised Driver**.
3. Information provided must be as **truthful and accurate as possible**. Any wilful misrepresentation or withholding of material facts may allow insurance companies to **repudiate policy liability**.
4. The issue and acceptance of this Form by insurance companies is not an admission of policy liability on the part of the insurance companies.
5. **Any false reporting may be referred to the Police for investigation.**
6. The report will be forwarded by the insurers of the GIA Records Management Centre established by the General Insurance Association of Singapore (GIA) for archiving and that copies of this report will for a fee be made available upon application by interested parties.
7. By the lodgement of this report to the insurers, you hereby consent to the archiving of this report at the centre and to copies of the report being made available aforesaid.

8. Consent under the Personal Data Protection Act (PDPA)

I understand, acknowledge, agree and consent that:

(a) My insurer, my workshop and the General Insurance Association of Singapore ("GIA") may/are permitted to collect, use, disclose and/or process my personal data/personal information set out in this [form] and any other personal information provided by me or possessed by my insurer (collectively the "Personal Information") and disclose and transfer such Personal Information to all insurer(s) who have insured vehicle(s) involved in this accident (all insurer(s) who have insured vehicle(s) involved in this accident shall be collectively referred to as the "Insurers"), the Insurers' lawyers/law firms, the Monetary Authority of Singapore and any relevant government agency/authority (such as the police), for the purpose(s) of:

- (i) processing, handling and/or dealing with my claims including the settlement of the claims and any necessary investigations relating to the claims;
 - (ii) investigating the accident and/or my claims;
 - (iii) carrying out and/or dealing with my instructions or responding to any enquiries by me;
 - (iv) administering my claims (including the mailing of correspondence, statements, invoices, reports or notices to me, which could involve disclosure of certain personal data about me to bring about delivery of the same as well as on the external cover of envelopes/mail packages); and/or
 - (v) complying with applicable law in administering, processing, handling and/or dealing with my claims.
- (collectively the "Purposes")

(b) all insurer(s) who have insured vehicle(s) involved in this accident and the Insurers' lawyers/law firms, may/are permitted to collect, use, disclose and/or process my Personal Information for one or more of the above Purposes; and

(c) my Personal Information may/can be disclosed by any of the Insurers and/or GIA to their third party service providers or agents (including their lawyers/law firms), which may be sited outside of Singapore, for one or more of the above Purposes.



Policyholder's Signature / Date & Time

Driver's Signature (If driver is not the policyholder) / Date & Time

Witnessed by Reporting Centre Personnel

Sketch Plan

Vehicle A: GBG9729L
Vehicle B: SJL5255S

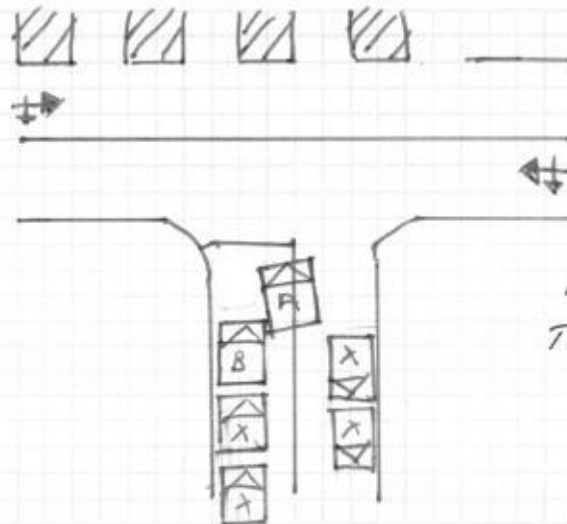

KARIKAL LANE
TWISS ST PATRICK'S ROAD

Attached

to

Peter

I/We declare the foregoing particulars are true in every respect.



Driver's Signature (If driver is not the policyholder) / Date
& Time

Witnessed by Reporting Centre
Personnel

ON THE STATED DATE AND TIME. I, VEHICLE A (GBG9729L) WAS TRAVELLING STRAIGHT ON KARIKAL LANE TOWARDS ST PATRICK'S ROAD. AT THE POINT OF TIME BOTH SIDE OF THE ROAD WAS FULLY PARKED BY CARS I GOT ONLY THE CENTER LANE TO MOVE. SUDDENLY, I FELT A HUGE IMPACT FROM THE REAR LEFT PORTION OF MY VEHICLE. AFTER I ALIGHTED I THEN REALISE THAT IS VEHICLE B (SJL5255S) THAT HAD COLLIDED ONTO MY VEHICLE.

VEHICLE A : GBG9729L

VEHICLE B : SJL5255S



SINGAPORE ACCIDENT STATEMENT

Accident Date: 13/1/2022	Time: 20:10hr	(hh:mm) 24 hr format
Location Karikal Lane leads St Patrick's Road		
Vehicle Number GBB9729L		
Insured Name Bak Chuee Auto Pte Ltd		
NRIC / FIN 201532164D	Contact Number 9062 3345	
Make Toyota	Model Hiace	
Are you claiming under your own insurance policy for repair to your vehicle?		
() Yes If No, Pls select: (<input checked="" type="checkbox"/>) Third Party () Reporting		
Insurance Company China Tai Ping		
Type of Policy () Comprehensive (<input checked="" type="checkbox"/>) Third Party Fire & Theft () TP Only		
Policy Number DM CVSN W00153332104		
Name of Driver Ruhaizan Bin Ahmad Romsi	() Same as Insured	
NRIC / FIN S7015065D		
Contact Number 9647 2667		
Date of Birth 13/5/1970		
Driving Pass Date 16 Jul 2005		
Occupation () Indoor (<input checked="" type="checkbox"/>) Outdoor		
Gender (<input checked="" type="checkbox"/>) Male () Female		
Email Address abc8627e@gmail.com	() NO EMAIL	
Address of Driver Blk 205 Tampines St 21 #02-1295 Ls 520205		
Was driver an employee of the Insured's Company? () Yes (<input checked="" type="checkbox"/>) No		
If No, Relationship of the Driver with the Insured Rental		
() Owner () Spouse () Friend () Relative () Children () Sibling		
Does the Driver Own Any Other Vehicle? () Yes (<input checked="" type="checkbox"/>) No		
If Yes, Vehicle Registration Number of Driver's Own Vehicle		
Insurance Company of Driver's Own Vehicle		
Weather Conditions (<input checked="" type="checkbox"/>) Clear () Raining () Others		
Road Surface (<input checked="" type="checkbox"/>) Dry () Wet () Others		
Was any foreign vehicle involved in this accident? () Yes (<input checked="" type="checkbox"/>) No		
Was anybody injured in the accident? () Yes (<input checked="" type="checkbox"/>) No		
If yes, injured detail		
Was there any video captured by Car Camera? () Yes (<input checked="" type="checkbox"/>) No		
Was the Accident reported to the Police? () Yes (<input checked="" type="checkbox"/>) No If yes attach police report		
DETAILS OF 3 rd party	Name / Nric	Contact
Veh B	STL5255S	
Veh C		
Veh D		
Veh E		
Veh F		

* Driver only

Motor Commercial

MZ407/C

R SN

AN0435A

Cov. Type:T

CERTIFICATE OF INSURANCE

Motor Vehicles (Third-Party Risks and Compensation) Act (Chapter 189)
Motor Vehicles (Third-Party Risks and Compensation) Rules, 1960
Road Transport Act, 1987 (Malaysia)
Motor Vehicles (Third-Party Risks) Rules, 1959 (Malaysia)

CERTIFICATE No.	DMCVSNW00153332104	Engine No., 2KD1656277	Cha. No. KDH2000081360
1. Index Mark and Registration Number of Vehicle	GBG9729L		
2. Name of Policy Holder	BAK CHWEE AUTO PTE LTD		
3. Effective date of the Commencement of Insurance for the purposes of the Regulations, Ordinance or Enactment	15/12/2021 (00:00:00)	Excess Sect. II	S\$1,500.00
4. Date of Expiry of Insurance	14/12/2022		

5. Persons or Classes of Persons entitled to drive*

Any person who is driving on the Policyholder's order or with their permission or to whom the vehicle is hired.
Provided that the person driving is permitted in accordance with the licensing or other laws or regulations to drive the Motor Vehicle or has been so permitted and is not disqualified by order of a Court of Law or by reason of any enactment or regulation in that behalf from driving the Motor Vehicle. And provided further that the Motor Vehicle is registered under the Road Traffic Act and its registration under the Road Traffic Act has not been cancelled at the time of the accident loss or damage.

6. Limitations as to use:

- (1) Use in connection with the Policyholder's business and Hirer's Business.
- (2) Use for the carriage of passenger (other than for hire or reward) in connection with the Policyholder's business and Hirer's Business.
- (3) Use for social, domestic or pleasure purpose.

The policy does not cover:

- (1) Use for racing, pace-making, reliability trial or speed-testing.
- (2) Use whilst drawing a trailer except the towing (other than for reward) of any one disabled mechanically propelled vehicle.
- (3) Use for the carriage of passengers for hire or reward by any person to whom the vehicle is hired.

* Limitations rendered inoperative by Section 8 of the Motor Vehicles (Third-Party Risks and Compensation) Act (Chapter 189) and Section 95 of the Road Transport Act 1987 (Malaysia), are not to be included under these headings.

I/We hereby Certify that the policy to which this Certificate relates is issued in accordance with the provisions of the Motor Vehicles (Third-Party Risks and Compensation) Act (Chapter 189) and Part IV of the Road Transport Act, 1987 (Malaysia).

Please see reverse

For CHINA TAIPING INSURANCE (SINGAPORE) PTE. LTD.

Issued By: YETTA INSURANCE AGENCY PTE LTD
Authorised Officer



Authorised Signatory

BAK CHWEE AUTO PTE LTD

BLK 9002, 801-44 TAMPINES INDUSTRIAL PARK A ST 93

ROC NO: 201532164D

TEL: 67856340

HP: 90623345

VEHICLE RENTAL AGREEMENT

Hirer's Particular (company)

Driver's Particular

Name : _____

Name : Ruhaizan Bin Ahmad Roms

NRIC / CO. No. : _____

NRIC : S7015065 D

Address : _____

Address : Blk 205 Tampines

St. 21 #02-1295 S(520205)

Driving Exp : _____

Driving Exp : _____

Driving License No. : _____

Driving License No. : S(7015065 D)

Date Of Birth : _____

Date Of Birth : 13-05-1970

Tel : _____ (HP)

Tel : _____ (HP) 96472667

Vehicle No. : G8G 9729L

Make/Model : Toyota Hiace

Out : Date/Time 01-08-19 8am

In : Date/Time : _____

Daily Rate : _____ Weekly Rate : _____ Monthly Rate : _____

Deposit : \$ _____ Total Charges : \$ _____ Excess : \$ _____

TERMS AND CONDITIONS

Hirer shall not use vehicle for any form of illegal means in reference to the Singapore law. If so, hirer shall be accountable for same.

Hirer shall return vehicle in gas amount as per handed over.

Hirer shall bear all traffic and parking related summons incurred by subject vehicle duration of rental.

Hirer shall ensure vehicle is within Singapore use only.

Hirer is liable for any loss of, or further damage to the vehicle and its accessories during the duration of rental.

In case of accident, the hirer shall report to rental office immediately. If there is bodily injuries, a police report must be made within 24 hours.

Only person above 23 years of age with more than 2 years driving experience, authorised, licensed and signing this agreement may drive.

I have read and agree to the terms and condition on both sides of the agreement. All information I have given in connection with this agreement is true.

Owner Signature

Hirer Signature/ Co. Stamp

Additional driver Signature