



## SINGAPORE ACCIDENT STATEMENT

### IMPORTANT NOTICE

1. Please report correctly the details of the accident to speed up the claims process.
2. This Form must be completed by the Policyholder and/or the Authorised Driver
3. Information provided must be as truthful and accurate as possible. Any wilful misrepresentation or withholding of material facts may allow insurance companies to repudiate policy liability.
4. The issue and acceptance of this Form by insurance companies is not an admission of policy liability on the part of the insurance companies.
5. Any false reporting may be referred to the Police for investigation.
6. This report will be forwarded by the insurers of the GIA Records Management Centre established by the General Insurance Association of Singapore (GIA) for archiving and that copies of this report will, for a fee, be made available upon application by interested parties.
7. By the lodgement of this report to the insurers, you hereby consent to the archiving of this report at the centre and to copies of the report being made available aforesaid.

### ACCIDENT STATEMENT

Date of Submission	12/01/2022 12:28 (SGT)
Date of Accident	31/12/2021 16:00 (SGT)
Exact Location of Accident	King George's Ave, Singapore
Additional Location Information	-
Country/State of Loss	Singapore

### DETAILS OF OWN VEHICLE

Vehicle Registration Number	SJK2805E
INSURED/POLICYHOLDER	
Is company?	Yes
Name Of Registered Owner	TRIBECAR PTE LTD
Company Reg No	201605563H
Email Address	khierthii@rosetlimo.com
Mobile Phone No	(Phone) +65-68445225
Alternative Phone No	(Office) +65-68445225

### VEHICLE PARTICULARS

Manufacturer	Toyota
Model	Wish
Variant	-
Exact purpose for which vehicle was being used at time of accident	Private use
Are you claiming under your own insurance policy for repair to your vehicle?	No - Claiming third party
Vehicle Category	Commercial vehicle
Transmission	Auto
CC	1800

### INSURANCE COMPANY

Name of Insurance Company	Liberty Insurance Pte Ltd
Type of Coverage	ThirdParty
Fleet Policy	No
Policy Number	SD21V08152/VPZ/R00
Cover Note Number	-

### DRIVER

Name of Driver	YU JIMBEE MARSON PASCUA
NRIC No	S8684188F

Date Of Birth	30/01/1986
Occupation	Indoor
Date Of Driving Pass	14/06/2018
Driving experience	3 YEARS AND 6 MONTHS
Gender	Male
Mobile Number	(Phone) +65-98867405
Alt. Phone Number	-
Email Address	khierthii@rosetlimo.com
Address	BLK 107 BUKIT PURMEI ROAD
Address complement	#12-43
Postcode	090107
Is the driver the policyholder?	No
If No, Relationship of the Driver with the Insured	Hirer
Does Driver Own Other Vehicles?	No
Vehicle Registration Number of Other Vehicle Owned by Driver	-
Insurance Company of Other Vehicle Owned by Driver	-

#### GENERAL INFORMATION OF THE ACCIDENT

Type of Accident	Side Swipe
Weather Conditions	Raining
Road Surface	Wet

#### OTHER INFORMATION

Was any foreign vehicle involved in the accident?	No
Number of vehicles involved in the accident	2
Was anybody injured in the Accident?	No
Was any injured conveyed to hospital by ambulance?	-
Was any other vehicle or property damaged?	Yes
Number of Passengers (Including Driver)	2
Has the driver been approached by unknown person(s) soliciting/offering accident claims assistance?	No

#### PASSENGER 1

Name	LIM PEI PEI
Gender	Female

#### DETAILS OF POLICE ACTION

Was the accident reported to the police?	No
Was notice of intended Prosecution given?	No
If yes, against whom?	-

#### CIRCUMSTANCES OF ACCIDENT

PLS REFER TO THE ATTACHED STATEMENT.

#### ATTACHMENT(S)

Are accident photos available for attachment?	Yes
Was there any video captured by Car Camera?	No
Was there any audio recorded?	No

#### DETAILS OF OTHER VEHICLE PROPERTY 1

Vehicle Registration Number	SHB281A
Vehicle Manufacturer	-
Vehicle Model	-
Vehicle Variant	-
Vehicle Colour	-
Vehicle Category	Taxi

Name of Driver	LEE POH HUAT
NRIC No	S1711973G
Contact Number	(Phone) +65-83885771
Address	-
Address complement	-
Postcode	-
Insurance Company Name	-
Nature Of Damage	-
Details of property damaged in accident	-
No. Of Passenger (Including Driver)	-

SKETCH PLAN

IMPORTANT NOTICE

1. Please report genuinely the details of the accident to speed up the claims process.
2. This form must be completed by the Policyholder and/or the Authorised Driver.
3. Information provided must be as truthful and accurate as possible. Any form of misrepresentation or withholding of material facts may affect insurance coverage or result in policy voidability.
4. The issue and acceptance of this form by insurance companies is not an admission of policy liability on the part of the insurance companies.
5. Any false statement may be referred to the Police for investigation.
6. The report will be forwarded by the insurers of the CR Records Management Centre established by the General Insurance Association of Singapore (GIA) for archiving and that copies of this report will for a fee be made available upon application by interested parties.
7. By the lodgement of this report to the insurers, you hereby consent to the archiving of this report at the centre and to copies of the report being made available elsewhere.
8. **Consent under the Personal Data Protection Act (PDPA)**  
I understand, acknowledge, agree and consent that:  
(a) My insurer, its affiliates and the General Insurance Association of Singapore ("GIA") may be permitted to collect, use, disclose and/or process my personal data/personal information set out in this form and any other personal information provided by me or processed by my insurer (collectively the "Personal Information") and disclose and transfer such Personal Information to all insurers who have insured vehicles involved in the accident (all insurers) who have insured vehicle(s) involved in the accident shall be collectively referred to as the "Insurers"; the Insurers, law firms, the Monetary Authority of Singapore and any relevant government agency/authority (such as the police) for the purposes of:  
(i) processing, handling and/or dealing with my claims, including the settlement of the claims and any necessary investigations relating to the claims;  
(ii) investigating the accident and/or my claims;  
(iii) carrying out and/or dealing with my instructions or responding to any enquiries by me;  
(iv) administering my claims (including the mailing of correspondence, statements, invoices, reports or notices to me, which could involve disclosure of certain personal data about me to bring about delivery of the same as well as on the external cover of envelopes and parcels); and/or  
(v) complying with applicable law in administering, processing, handling and/or dealing with my claims (collectively the "Purposes");  
(b) all insurer(s) who have insured vehicle(s) involved in the accident and the Insurers' law firms/law firms, may be permitted to collect, use, disclose and/or process my Personal Information for one or more of the above Purposes, and  
(c) my Personal Information may also be disclosed by any of the Insurers and/or GIA to their third party service providers or agents (including their law firms/law firms) which may be sited outside of Singapore, for one or more of the above Purposes.

Policyholder's Signature / Date & Time  
Sketch Plan

Driver's Signature (If Driver is not the policyholder) / Date & Time  
11/Jan/2022 11:30 AM

Witnessed by Reporting Centre Personnel  
2/Jan 12/01/22

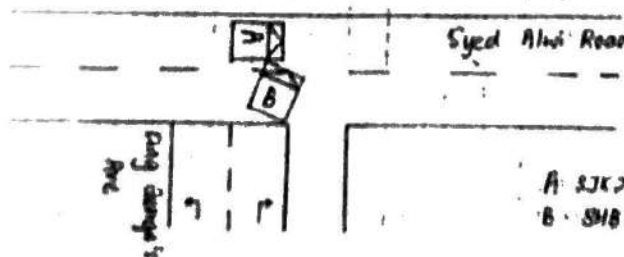

**Describe Circumstances of the Accident**

I was travelling straight along Syed Alwi Road. While approaching the T-junction with King George's Ave, vehicle B made a right turn without stopping at the stop line and hit into the front right portion of my vehicle. According to the taxi driver, he said as there was passengers waited at him at the roadside, so he did the turn without noticing the incoming vehicles.

**Declaration**

We declare the foregoing particulars are true in every respect

  
 Policyholder's Signature / Date & Time

  
 Driver's Signature (if driver is not the policyholder) / Date & Time

 12/01/22  
 Witnessed by Reporting Centre Personnel