

SINGAPORE ACCIDENT STATEMENT

IMPORTANT NOTICE

1. Please report correctly the details of the accident to speed up the claims process.
2. This Form must be completed by the Policyholder and/or the Authorised Driver
3. Information provided must be as truthful and accurate as possible. Any wilful misrepresentation or withholding of material facts may allow insurance companies to repudiate policy liability.
4. The issue and acceptance of this Form by insurance companies is not an admission of policy liability on the part of the insurance companies.
5. Any false reporting may be referred to the Police for investigation.
6. This report will be forwarded by the insurers of the GIA Records Management Centre established by the General Insurance Association of Singapore (GIA) for archiving and that copies of this report will, for a fee, be made available upon application by interested parties.
7. By the lodgement of this report to the insurers, you hereby consent to the archiving of this report at the centre and to copies of the report being made available aforesaid.

ACCIDENT STATEMENT

Date of Submission	13/01/2022 16:24 (SGT)
Date of Accident	11/01/2022 15:05 (SGT)
Exact Location of Accident	Singapore
Additional Location Information	BUKIT PANJANG ROAD TWRDS GANGSA ROAD
Country/State of Loss	Singapore

DETAILS OF OWN VEHICLE

Vehicle Registration Number	GY985T
-----------------------------	--------

INSURED/POLICYHOLDER

Is company?	Yes
Name Of Registered Owner	GIN HE STATIONERY & OFFICE SUPPLIES
Company Reg No	49768100E
Email Address	ABC8627E@GMAIL.COM
Mobile Phone No	(Phone) +65-97975272
Alternative Phone No	+65-97975272

VEHICLE PARTICULARS

Manufacturer	Toyota
Model	Hiace
Variant	-
Exact purpose for which vehicle was being used at time of accident	Employment
Are you claiming under your own insurance policy for repair to your vehicle?	No - Claiming third party
Vehicle Category	Commercial vehicle
Transmission	Manual
CC	0

INSURANCE COMPANY

Name of Insurance Company	NTUC Income Insurance Co-operative Ltd
Type of Coverage	ThirdPartyFireTheft
Fleet Policy	No
Policy Number	5018150532-15
Cover Note Number	-

DRIVER

Name of Driver	LEE TIONH LAM
NRIC No	S1478301F

Date Of Birth	16/04/1961
Occupation	Outdoor
Date Of Driving Pass	05/02/1979
Driving experience	42 YEARS AND 11 MONTHS
Gender	Male
Mobile Number	(Phone) +65-97975272
Alt. Phone Number	-
Email Address	ABC8627E@GMAIL.COM
Address	BLK 563 CHOA CHU KANG STREET 52 #05-206
Address complement	-
Postcode	680563
Is the driver the policyholder?	No
If No, Relationship of the Driver with the Insured	Employee
Does Driver Own Other Vehicles?	No
Vehicle Registration Number of Other Vehicle Owned by Driver	-
Insurance Company of Other Vehicle Owned by Driver	-

GENERAL INFORMATION OF THE ACCIDENT

Type of Accident	Collision - Head to Rear
Weather Conditions	Clear
Road Surface	Dry

OTHER INFORMATION

Was any foreign vehicle involved in the accident?	No
Number of vehicles involved in the accident	2
Was anybody injured in the Accident?	No
Was any injured conveyed to hospital by ambulance?	-
Was any other vehicle or property damaged?	Yes
Number of Passengers (Including Driver)	1
Has the driver been approached by unknown person(s) soliciting/offering accident claims assistance?	No

DETAILS OF POLICE ACTION

Was the accident reported to the police?	No
Was notice of intended Prosecution given?	No
If yes, against whom?	-

CIRCUMSTANCES OF ACCIDENT

REFER TO ATTACHED

ATTACHMENT(S)

Are accident photos available for attachment?	Yes
Was there any video captured by Car Camera?	No
Was there any audio recorded?	No

DETAILS OF OTHER VEHICLE PROPERTY 1

Vehicle Registration Number	SCK8839B
Vehicle Manufacturer	-
Vehicle Model	-
Vehicle Variant	-
Vehicle Colour	-
Vehicle Category	Private car
Name of Driver	-
Contact Number	-
Address	-
Address complement	-

Postcode	-
Insurance Company Name	-
Nature Of Damage	-
Details of property damaged in accident	-
No. Of Passenger (Including Driver)	-

SKETCH PLAN

IMPORTANT NOTICE

1. Please report correctly the details of the accident to speed up the claims process.
2. This Form must be completed by the Policyholder and/or the Authorised Driver.
3. Information provided must be as truthful and accurate as possible. Any willful misrepresentation or withholding of material facts may allow insurance companies to repudiate policy liability.
4. The issue and acceptance of this Form by insurance companies is not an admission of policy liability on the part of the insurance companies.
5. Any false reporting may be referred to the Police for investigation.
6. The report will be forwarded by the insurers of the GIA Records Management Centre established by the General Insurance Association of Singapore (GIA) for archiving and that copies of this report will for a fee be made available upon application by interested parties.
7. By the lodgement of this report to the insurers, you hereby consent to the archiving of this report at the centre and to copies of the report being made available aforesaid.
8. **Consent under the Personal Data Protection Act (PDPA)**

I understand, acknowledge, agree and consent that:

(a) My insurer, my workshop and the General Insurance Association of Singapore ("GIA") may/are permitted to collect, use, disclose and/or process my personal data/personal information set out in this [form] and any other personal information provided by me or possessed by my insurer (collectively the "Personal Information") and disclose and transfer such Personal Information to all insurer(s) who have insured vehicle(s) involved in this accident (all insurer(s) who have insured vehicle(s) involved in this accident shall be collectively referred to as the "Insurers"), the Insurers' lawyers/law firms, the Monetary Authority of Singapore and any relevant government agency/authority (such as the police), for the purpose(s) of:

(i) processing, handling and/or dealing with my claims including the settlement of the claims and any necessary investigations relating to the claims;

(ii) investigating the accident and/or my claims;

(iii) carrying out and/or dealing with my instructions or responding to any enquiries by me;

(iv) administering my claims (including the mailing of correspondence, statements, invoices, reports or notices to me, which could involve disclosure of certain personal data about me to bring about delivery of the same as well as on the external cover of envelopes/mail packages); and/or

(v) complying with applicable law in administering, processing, handling and/or dealing with my claims.

(collectively the "Purposes")

(b) all insurer(s) who have insured vehicle(s) involved in this accident and the Insurers' lawyers/law firms, may/are permitted to collect, use, disclose and/or process my Personal Information for one or more of the above Purposes; and

(c) my Personal Information may/can be disclosed by any of the Insurers and/or GIA to their third party service providers or agents (including their lawyers/law firms), which may be sited outside of Singapore, for one or more of the above Purposes.



Policyholder's Signature / Date & Time

Driver's Signature (If driver is not the policyholder) / Date & Time

Witnessed by Reporting Centre Personnel

Sketch Plan

Van A: GY 985T
Van B: SCK 8839B

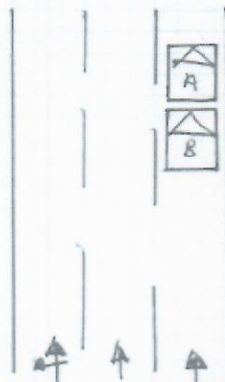

Describe Circumstances of the Accident

Handwritten notes in the sketch plan area:

- Attach
- Deton
- Handwritten symbols: a circle with an arrow pointing to it, and a diagonal line.

Declaration

We declare the foregoing particulars are true in every respect.

Policyholder's Signature / Date & Time

Driver's Signature (If driver is not the policyholder) / Date & Time

Witnessed by Reporting Centre Personnel

ON THE STATED DATE AND TIME. I, VEHICLE A (GY985T) WAS STATIONARY ON BUKIT PANJANG ROAD TOWARDS GANGSA ROAD @ LANE 1 DUE TO TRAFFIC WAS RED. SUDDENLY, I FELT A HUGE IMPACT FROM THE REAR PORTION OF MY STATIONARY VEHICLE. AFTER I ALIGHTED I THEN REALISE THAT IS VEHICLE B (SCK8839B) THAT HAD COLLIDED ONTO MY VEHICLE.

VEHICLE A : GY985T

VEHICLE B : SCK8839B



A handwritten signature in black ink, appearing to be "Ahmy".

[> Back to CneMotoring](#)**Enquire PARF/COE Rebate for Registered Vehicle****Vehicle Owner Particulars**

Owner ID Type: Business
Owner ID: 100E

Vehicle Details

Vehicle No.: GY985T
Vehicle to be Exported: No
Intended Deregistration Date: 15 Jan 2022
Vehicle Make: TOYOTA
Vehicle Model: HIACE DIESEL
Primary Colour: Green
Manufacturing Year: 2004
Engine No.: 5L5548525
Chassis No.: LH1726123398
Maximum Power Output: -
Open Market Value: \$22,278.00
Original Registration Date: 28 Dec 2004
First Registration Date: 28 Dec 2004
Transfer Count: 0
Actual ARF Paid: \$1,114.00

Intended PARF Rebate Details

PARF Eligibility: No
PARF Eligibility Expiry Date: -
PARF Rebate Amount: \$0.00

Intended COE Rebate Details

COE Expiry Date: 27 Dec 2024
COE Category: C - Goods Vehicle & Bus
COE Period(Years): 5
PQP Paid: \$12,789.00
COE Rebate Amount: \$7,542.00
Total Rebate Amount: \$7,542.00

Message

Please note that the 5-year COE for this vehicle cannot be further renewed. The vehicle must be de-registered upon COE expiry or when the vehicle reaches its statutory lifespan (if applicable), whichever is earlier.

The information contained herein is correct as at 15 Jan 2022

OK

HOTTEST NEW CAR
PROMOTIONS

Porsche Cayenne

All-New Cayenne! BIG Savings! Call Today for Exclusive Deals!

DON'T MISS OUT!

Post an Advertisement

Sell it yourself! Advertise it at just

\$68 until it's SOLD!

Post an Ad

Advertiser Login

Ways of Selling

12/2016 Outlander \$68800, \$1080 Monthly At 1.88%



\$1080 Monthly Only, 1.88% By
Gv Cars Financing, \$0
Downpayment. PHV/Z10
Welcome.
GV Automobile Centre

- Free VICOM evaluation
- Free grooming and 6 months maintenance
- In-house workshop ensures quality service
- Member of SYTA and hire purchase association
- 100% deposit refund for unapproved loan

YONG LEE SENG MOTOR PTE LTD

Browse by Category

« Back (1 2 3) Next »

Sort by Date Posted

20 results/page

56 vehicles



hiace

Advanced Search



Search

Make	Model	Price	Depreciation	Reg Date	Eng Cap	Mileage	Veh Type	Status
Search Selection	hiace	Any	Any	> 10 year(s) old	Any	Any	Any	Available
	Toyota Hiace 3.0M (COE till 03/2023) Fuel Type: Diesel Guaranteed Buy Back Of Vehicle Body At \$3500 Before COE Expire! Popular And Reliable Cargo Van With 2 Owners Only! Still In Very Good Functioning Condition! Low Risk With Short Term Commitment! Ideal For New Startup! Call Us Now To Find Out More! Posted: 10-Jan-2022 Tags: 2003 Toyota Hiace, Toyota Hiace, Toyota, Hiace	\$12,800	\$11,290 /yr	06-Mar-2003	2,986 cc	-	Van	Available
	Toyota Hiace 3.0M (COE till 03/2024) Fuel Type: Diesel This Famous For Reliable Toyota Hiace Diesel Model Is A Well Know Work Horse. A Sort After Van. We Are Workshop Owner And So Can Give Warranty Period. So Buy With Peace Of Mind. Dealers Also Welcome. Please Note Also This Van Is Qualified For ETS Scheme. See Y... Posted: 04-Jan-2022 Tags: 2004 Toyota Hiace, Toyota Hiace, Toyota, Hiace	\$15,300	\$6,930 /yr	03-May-2004	2,986 cc	-	Van	Available DIRECT OWNER
	Toyota Hiace 2.5M (COE till 03/2025) Fuel Type: Diesel Posted: 12-Jan-2022 Tags: 2005 Toyota Hiace, Toyota Hiace, Toyota, Hiace	\$25,000	\$7,790 /yr	22-Apr-2005	2,494 cc	-	Van	Available DIRECT OWNER
	Toyota Hiace 2.5M (COE till 04/2026) Fuel Type: Diesel In House Loan Available. Please Call To Arrange For Viewing Thank You. Posted: 11-Jan-2022 Tags: 2006 Toyota Hiace, Toyota Hiace, Toyota, Hiace	\$28,888	\$6,760 /yr	25-Apr-2006	2,494 cc	-	Van	Available
	Auto Tailgate For Jap/Kor Cars Makes Auto Electric Tailgate For Japanese/Korean Car Makes @ Nett \$699!!! (U.P.\$899) Find out more!							
	Toyota Hiace 3.0M (COE till 12/2026) Fuel Type: Diesel 1 Owner Since Day 1! Genuine Low Mileage! Premium 3-Months Warranty And Attractive Package Provided! Wear And Tears Parts Replaced With Fresh Coat Of Paintwork Done Up. Excellent Condition, Very Well Maintained By Previous Owner! Flexible Financing Sche... Car (S) Pte Ltd Posted: 11-Jan-2022 Tags: 2006 Toyota Hiace, Toyota Hiace, Toyota, Hiace	\$34,800	\$7,080 /yr	14-Dec-2006	2,982 cc	-	Van	Available PREMIUM AD
	Toyota Hiace 2.5A (COE till 12/2026) Fuel Type: Diesel Hiace 2.5 Auto, Diesel, Tip Top Condition, Well Take Care, New Paint, Original Rear Aircon, COE Till 31 Dec 2026, Loan Available, Posted: 11-Jan-2022 Tags: 2006 Toyota Hiace, Toyota Hiace, Toyota, Hiace	\$36,800	\$7,420 /yr	03-Jan-2007	2,494 cc	-	Van	Available PREMIUM AD

Compare

HD Perfect Autowork Pte Ltd

Company Reg No: 202136904Z

8 Kaki Bukit Ave 4, #08-09 Premier@Kaki Bukit
Singapore 415875

Tel : 6341 6789 Fax: 6341 6778

E-mail: hdperfectautowok@gmail.com



HD PERFECT
AUTOWORK PTE LTD

DATE : 13.01.2022

TO : AXA MOTOR CLAIMS DEPTS
VEHICLE NO : GY985T
MODEL : TOYOTA HIACE
DATE OF ACCIDENT : 11.01.2022
TIME OF ACCIDENT : 15:20HRS

WE APPEND HEREUNDER THE ESTIMATED COST OF REPAIRS TO BE CARRIED OUT TO THE ABOVE VEHICLE.

CLAIM DETAIL : PARTS

S/N	DESCRIPTION	QTY	UNIT LIST PRICE	TOTAL LIST PRICE
1	REAR BUMPER <i>Rehnd</i>	1	\$ 598.10	\$ 598.10
2	REAR BUMPER CENTER BEAM <i>Best</i>	1	\$ 245.10	\$ 245.10
3	REAR BUMPER SIDE RETAINER <i>new</i>	2	\$ 40.00	\$ 80.00
4	TAIL LAMP <i>cracked</i>	2	\$ 274.00	\$ 548.00
5	TAILGATE <i>Dented</i>	1	\$ 1,480.00	\$ 1,480.00
6	TAILGATE NUMBER PLATE LAMP <i>new</i>	2	\$ 62.00	\$ 124.00
7	TAILGATE CENTER MOULDING <i>new</i>	1	\$ 191.00	\$ 191.00
8	TAILGATE LOGO <i>new</i>	1	\$ 60.00	\$ 60.00
9	TAILGATE STICKER 'HIACE' <i>new</i>	1	\$ 49.00	\$ 49.00
10	TAIL GATE LOCK OUTER HANDLE <i>new</i>	1	\$ 187.00	\$ 187.00
11	TAIL GATE OUTER LOCK <i>Dented</i>	1	\$ 394.00	\$ 394.00
12	TAILGATE WEATHERSTRIP <i>cut</i>	1	\$ 298.00	\$ 298.00
13	TAILGATE WEATHERSTRIP PROTECTOR <i>Dented</i>	1	\$ 196.00	\$ 196.00
14	TAILGATE INNER LOCK <i>new</i>	1	\$ 280.00	\$ 280.00
15	TAILGATE TOP MIRROR <i>new</i>	1	\$ 475.00	\$ 475.00
16	TAILGATE LOWER LOCK <i>new</i>	1	\$ 25.00	\$ 25.00
17	TAILGATE STOPPER <i>new</i>	1	\$ 31.10	\$ 31.10
22	TAILGATE WINDSCREEN RUBBER <i>new</i>	1	\$ 245.00	\$ 245.00
23	REAR END PANEL (OUTER) <i>Dented</i>	1	\$ 498.10	\$ 498.10
24	REAR END PANEL (INNER) <i>Repair</i>	1	\$ 984.00	\$ 984.00
25	REAR FLOOR PANEL <i>new</i>	1	\$ 1,240.00	\$ 1,240.00
26	REAR SPARE TYRE HOLDER BRACKET <i>new</i>	1	\$ 279.00	\$ 279.00
27	REAR SPARE TYRE HOLDER BOLT <i>new</i>	1	\$ 95.00	\$ 95.00

TOTAL PRICE \$ 8,602.40

LESS 25% \$ 2,150.60

SUB TOTAL PRICE \$ 6,451.80

S/N	DESCRIPTION	QTY	UNIT S/NETT	TOTAL S/NETT
1	REAR NUMBER PLATE <i>new</i>	1	\$ 50.00	\$ 50.00
2	REAR BUMPER CLIP (SET) <i>new</i>	1	\$ 50.00	\$ 50.00
3	TAIL LAMP CLIP (SET) <i>new</i>	1	\$ 40.00	\$ 40.00

TO : **AXA** MOTOR CLAIMS DEPTS
 VEHICLE NO : **GY985T**
 MODEL : **TOYOTA HIACE**
 DATE OF ACCIDENT : 11.01.2022
 TIME OF ACCIDENT : 15:20HRS

4	TAILGATE STICKER '70KM/H' <i>glen</i>	1	\$ 30.00	\$ 30.00	<i>15</i>
5	REAR END PANEL SEALANT (OUTER) <i>glen</i>	1	\$ 150.00	\$ 150.00	<i>60</i>
6	REAR FLOOR TOP BOARD (WOODEN) <i>men</i>	1	\$ 800.00	\$ 800.00	<i>+</i>
7	REVERSE SENSOR <i>Dugd</i>	1	\$ 220.00	\$ 220.00	<i>20</i>

TOTAL \$ 1,340.00

CLAIM DETAILS: LABOUR AND SPRAY PAINTING (REAR)

S/N	JOB DESCRIPTION	PRICE	ADJUSTED COST
1	PANEL BEATING AND REPLACE PARTS	\$ 1,800.00	<i>80</i>
2	SPRAY PAINTING TO AFFECTED AREA	\$ 1,600.00	<i>80</i>
3	TUFF COAT	\$ 250.00	<i>80</i>
4	WIRNING, BULB CHECKING	\$ 80.00	<i>30</i>
5	REMOVE AND REFIX CUSHION SEAT /UPHOLSTERY & ROOF LINING TO FACILITATE REPAIR	\$ 250.00	<i>60</i>
6	CONDUCT WATER LEAKAGE TEST	\$ 100.00	<i>+</i>
7	REMOVE AND REFIX TAILGATE WINDSCREEN	\$ 120.00	<i>✓</i>
8	TRANSFER TAILGATE MECHAISM	\$ 80.00	<i>✓</i>
9	REAR CHASSIS ALIGHMENT	\$ 250.00	<i>+</i>
10	TO CHECK DIAGNOSTICS OF VEHICLE MANAGEMENT/CONTROL UNITS,RESET MEMORIES TO SPECIFICATION ETC.	\$ 180.00	<i>+</i>

TOTAL \$4,710.00

ESTIMATE REPORT

TOTAL PARTS COST : \$ 7,791.80
 TOTAL LABOUR COST : \$ 4,710.00
 TOTAL REPAIR COST : \$ 12,501.80

Adrian Lj
1/s 24/01/22.
06Days

NB: THIS IS ONLY AN ESTIMATE AND SHOULD ADDITIONAL WORK BE FOUND NECESSARY TO BE CARRIED OUT IN THE COURSE OF REPAIRS, EXTRA MATERIALS AND LABOUR COST WILL BE CHARGED ACCORDINGLY WHICH HOWEVER, YOU WILL BE INFORMED PRIOR TO ACTION TAKEN.

PARTS PRICES ARE SUBJECT TO CHANGES.

YOURS FAITHFULLY,

IRENE

SERVICE ADVISOR

IRENE

HP : 8297 9787