

ASS. REC. BY: Steve REF: CS/CT/72000521/ET/3

ASSIGNMENT

From: _____ Date: _____
 Estimated Cost: _____
OD / TP / WS / TP RES / OD RES / EVA / INV / MV
 To inspect Vehicle No: _____
 at Workshop m/s _____
 of _____
 Insured: _____
 Policy No. _____
 Claims No. _____
 Sum Insured: _____ Excess: _____
 (Client's Record)
 Make of Veh: _____

(Policy Condition)

Remark: The veh had commenced its repair at the time of inspection.

<input checked="" type="checkbox"/>	<input checked="" type="checkbox"/>
N/S	O/S

Bel. or Market Value: _____
 IDAC Accident Report: _____ Consistent? : Yes or No
 GIA / PR Seen: _____ Consistent? : Yes or No
 Est. Repairs: _____ days Res.: Yes or No
 Lum Sum: _____ % 3 Val.: Yes or No
 CA / REV / REP. / 24 HRS
 Date: _____ Person Contacted: _____ Vehicle: IN / OUT

Veh No: SLB5142M Yr Regn: 16/7/19
 Type: M.Car / M.Cycle / Bus / Van / Lorry / Taxi / Prime Mover /
 Truck / Traller or
 Make: Skoda Superb c.c. 1984
 Colour: Silver A/C: Insured / Std / NI / NA
 Sp. Reading: 32554 T/Radio: Insured / Std / NI / NA
 Eng/No: _____
 C/No: TM BBD7NP9K7025694
 Gen. Cond: Good / Fair / Poor / Burnt
 Steering: In order / Jammed / Leaked / Burnt or
 Brake: In order / Jammed / Leaked / Burnt or
 Modl: NI / S/Rim / STD A/Rim or
 Tyre Size: F: 195/50R15
 R: 11
BS / DUN / EXNOVA / GY / FS / LIZA / MIC / OHTSU / PIR / SUMI /
 TOYO / YOKO or
 Front 5 mm R/Bal. 5 mm
 L/Bal. 5 mm L/Bal. 5 mm
 D.O.A. 11/1/22 D.O.I. 19/1/22
 Survey held at Volkswagen
 Des. of Damages: Fr / Rear / O/S / N/S / U/C / Rooftop or

The U/C / Chassis frame / Body Structure affected due to collision.

Date / Time	Action / Instruction
	<u>MV-117K</u>

Date/Time, File Pass to? ☐ : Prel. Report
☐ : Final Report

1) Date/Time, File Return to?

2)

Report Format : _____
 Lump Sum / I.B.I. (\$) _____

Days Of Repair: _____

Resurvey No. of Trip: _____

Add Fee: ☐ : Site Insp (\$ _____)
☐ : Interview (\$ _____)
☐ : Tech. Invs (\$ _____)
☐ : Weekend (\$ _____)

Survey Fee:

Transportation: _____

\$ + RS. \$ _____

Photos

Others

TOTAL

SKODA Centre Singapore

26 Leng Kee Rd
Singapore 159104
Biz. Reg. No.: 199101494Z
GST No.: M200985052



STEVE (LKK)
19/1/22, 10.00

m PL
PIP
hy Br hy
4 days

Quotation

Non binding - Preview

Page 1/2

Company
CHINA TAIPING INSURANCE (S) PL
3 ANSON ROAD
#18-00 SPRINGLEAF TOWER
Singapore 079909

Customer Details:
Ms.
PANG
LEE CHENG
60 ST. PATRICK'S ROAD
#04-20
SINGAPORE 423467

Document no.
Document date 12-01-2022
Customer no. 5211001170
Customer GST-ID 200208384E
Dealer 30001
Job order number 2022001437/ 1
Job order date 12-01-2022
Service Advisor YEN MEI WONG

License plate	Model code	First registration	VIN	Model	Mileage
SLB5142M	3V33SCP1	16-07-2019	TMBBD7NP9K7025694	SUPERB GtAMB TS162/2.0A6F	24,352

Position no.	Description	Quantity	Unit	Unit price excl. GST	Tax code	Total amount excl. GST	Total amount incl. GST
9801B005	B&P DIAGNOSIS AND PROGRAMMING				#1	480.00	513.60
9801B004	B&P CHECK SHORT CIRCUIT/HARNESS				#1	280.00	299.60
3V0823031B	REPAIR Hood	1	pcs.	2,353.40	#1	2,353.40	2,518.14
3V0863831	FRT BONNET Sound Abso	1	pcs.	107.27	#1	107.27	114.78
5E0837732	BONNET INSULATOR	10	pcs.	2.36	#1	23.60	25.25
3V0853621A FOD	Clip	1	pcs.	63.90	#1	63.90	68.37
3V0807218B	Skoda Embl	1	pcs.	1,960.37	#1	1,960.37	2,097.60
3V0919485A	Cover For	1	pcs.	45.94	#1	45.94	49.16
3V0919486A	FRT BUMPER	1	pcs.	45.94	#1	45.94	49.16
3V0919485	Sensor Bra	1	pcs.	45.94	#1	45.94	49.16
3V0919486	Sensor Bra	1	pcs.	45.94	#1	45.94	49.16
D 180KD2A1	Sensor Bra	1	pcs.	76.29	#1	76.29	81.63
D 822150A1	2-Pack Polyurethane Adhes	1	pcs.	68.71	#1	68.71	73.52
3V0807248	Bonding Agent For Plastic	1	pcs.	53.05	#1	53.05	56.76
3V0853653A FOD	Buffer	1	pcs.	626.19	#1	626.19	670.02
3V0853343 9B9	BUMPER FOAM	1	pcs.	234.53	#1	234.53	250.95
N 10700901	Grille	2	pcs.	2.06	#1	4.12	4.41
3V0807545	RADIATOR GRILLE	2	pcs.	1.13	#1	2.26	2.42
3V0853761 2ZZ	Connecting	1	pcs.	382.02	#1	382.02	408.76
3V0853677 9B9	RADIATOR GRILLE TOP COVER	1	pcs.	152.66	#1	152.66	163.35
	Cooling Ai	1	pcs.	840.00	#1	840.00	888.00
	CTR LOWER GRILLE	1	pcs.	800.00	#1	800.00	848.00
	LABOUR	1	pcs.	80.00	#1	80.00	85.60
	SPRAY PAINT	1	pcs.				
	NUMBER PLATE	1	pcs.				
	AIG VS CHINA TAIPING						
	3RD PARTY VEHICLE YN9175A						
	D.O.A: 11-01-2022						
	SURVEY BY:						
	4709 - CAMPAIGN @ S- REAR BRAKE						
	HOSES						

Quotation valid till 19-01-2022

Tax Code	Labour	Material	GST %	GST	Total amount excl. GST	Total amount incl. GST
#1	760.00	11,292.13	7%	843.65	12,052.13	12,895.78

SKODA Centre Singapore

26 Leng Kee Rd
Singapore 159104
Biz. Reg. No.: 199101494Z
GST No.: M200985052



Quotation

Non binding - Preview

Page 2/2

Company
CHINA TAIPING INSURANCE (S) PL
3 ANSON ROAD
#18-00 SPRINGLEAF TOWER
Singapore 079909

Customer Details:
Ms.
PANG
LEE CHENG
60 ST. PATRICK'S ROAD
#04-20
SINGAPORE 423467

Document no.
Document date
Customer no.
Customer GST-ID
Dealer
Job order number
Job order date
Service Advisor

12-01-2022
5211001170
200208384E
30001
2022001437/ 1
12-01-2022
YEN MEI WONG

License plate SLB5142M	Model code 3V33SCP1	First registration 16-07-2019	VIN TMBBD7NP9K7025694	Model SUPERB GtAMB TS162/2.0A6F	Mileage 24,352
---------------------------	------------------------	----------------------------------	--------------------------	------------------------------------	-------------------

Tax Code	Labour	Material	GST %	GST	Total amount excl. GST	Total amount incl. GST
Total	760.00	11,292.13		843.65	12,052.13	12,895.78

Customer

Service Advisor

—VISIT OUR WEBSITE: aftersales.vw.com.sg (for online service appointments) and volkswagen.com.sg and www.skoda.com.sg (for additional services, products and promotions).—

All invoices are denominated in SGD, unless otherwise stated.

I, KK Auto Consultants hence notify the Repairer of the following:

- To resurvey before/after spray painting
- To display damaged part(s) during resurvey
- Parts prices are subject to confirmation
- Third party survey is on a "Without Prejudice" basis
- No illegal modification(s) is allowed
- Supplementary item(s) must be resurveyed and is subject to final approval from Insurance Company

Acknowledged by Repairer

Signature:

Date:

AIG vs Allianz
right
out

SINGAPORE ACCIDENT STATEMENT

IMPORTANT NOTICE

1. Please report correctly the details of the accident to speed up the claims process.
2. This Form must be completed by the Policyholder and/or the Authorised Driver.
3. Information provided must be as truthful and accurate as possible. Any wilful misrepresentation or withholding of material facts may allow insurance companies to repudiate policy liability.
4. The issue and acceptance of this Form by insurance companies is not an admission of policy liability on the part of the insurance companies.
5. Any false reporting may be referred to the Police for investigation.
6. This report will be forwarded by the Insurers of the GIA Records Management Centre established by the General Insurance Association of Singapore (GIA) for archiving and that copies of this report will, for a fee, be made available upon application by interested parties.
7. By the lodgement of this report to the insurers, you hereby consent to the archiving of this report at the centre and to copies of the report being made available aforesaid.

ACCIDENT STATEMENT

Date of Submission	12/01/2022 12:39 (SGT)
Date of Accident	11/01/2022 08:30 (SGT)
Exact Location of Accident	Singapore
Additional Location Information	AT TAMPINES STREET 21
Country/State of Loss	Singapore

DETAILS OF OWN VEHICLE

Vehicle Registration Number SLB5142M

INSURED/POLICYHOLDER

Is company?	No
Name Of Registered Owner	PANG LEE CHENG
NRIC No	SXXXX496J
Email Address	PLCLINDA@YAHOO.COM
Mobile Phone No	(Phone) +65-91554596
Alternative Phone No	(Home) +65-91554596

VEHICLE PARTICULARS

Manufacturer	Skoda
Model	Superb
Variant	-
Exact purpose for which vehicle was being used at time of accident	Private use
Are you claiming under your own insurance policy for repair to your vehicle?	No - Claiming third party
Vehicle Category	Private car
Transmission	Auto
CC	1984

INSURANCE COMPANY

Name of Insurance Company	AIG Asia Pacific Insurance Pte. Ltd.
Type of Coverage	Comprehensive
Fleet Policy	No
Policy Number	2070100961-01
Cover Note Number	-

DRIVER

Name of Driver	PANG LEE CHENG
NRIC No	SXXXX496J

Date Of Birth	04/02/1957
Occupation	Indoor
Date Of Driving Pass	26/10/1979
Driving experience	42 YEARS AND 3 MONTHS
Gender	Female
Mobile Number	(Phone) +65-91554596
Alt. Phone Number	(Home) +65-91554596
Email Address	PLCLINDA@YAHOO.COM
Address	APT BLK 240 TAMPINES ST 21
Address complement	#05-475
Postcode	520240
Is the driver the policyholder?	Yes
If No, Relationship of the Driver with the Insured	-
Does Driver Own Other Vehicles?	No
Vehicle Registration Number of Other Vehicle Owned by Driver	-
Insurance Company of Other Vehicle Owned by Driver	-

GENERAL INFORMATION OF THE ACCIDENT

Type of Accident	Hit and run / Vandalism / Damaged whilst parked
Weather Conditions	Clear
Road Surface	Dry

OTHER INFORMATION

Was any foreign vehicle involved in the accident?	No
Number of vehicles involved in the accident	2
Was anybody injured in the Accident?	No
Was any injured conveyed to hospital by ambulance?	-
Was any other vehicle or property damaged?	Yes
Number of Passengers (Including Driver)	0
Has the driver been approached by unknown person(s) soliciting/offering accident claims assistance?	No

DETAILS OF POLICE ACTION

Was the accident reported to the police?	Yes
Police Station Name	Tampines North Neighbourhood Police Post
Police Station Phone No	(Phone) +65-18007818999
Alt. Police Station Phone No	(Fax) +65-67838603
Police Station Address	Blk 461 Tampines Street 44 #01-56 Singapore 520461
Was notice of intended Prosecution given?	No
If yes, against whom?	-

CIRCUMSTANCES OF ACCIDENT

REFER TO SKETCH PLAN AND POLICE REPORT

ATTACHMENT(S)

Are accident photos available for attachment?	Yes
Was there any video captured by Car Camera?	No
Was there any audio recorded?	No

DETAILS OF OTHER VEHICLE PROPERTY 1

Vehicle Registration Number	YN9175A
Vehicle Manufacturer	-
Vehicle Model	-
Vehicle Variant	-
Vehicle Colour	-
Vehicle Category	Commercial vehicle

Name of Driver	TOH KOK KEONG
NRIC No	SXXXX441Z
Contact Number	(Phone) +65-843033589
Address	-
Address complement	-
Postcode	-
Insurance Company Name	-
Nature Of Damage	-
Details of property damaged in accident	-
No. Of Passenger (Including Driver)	-

SKETCH PLAN

IMPORTANT NOTICE

1. Please report **correctly** the details of the accident to speed up the claims process.
2. This Form must be **completed by the Policyholder and/or the Authorised Driver**.
3. Information provided must be as **truthful and accurate as possible**. Any willful misrepresentation or withholding of material facts may allow insurance companies to **repudiate policy liability**.
4. The issue and acceptance of this Form by insurance companies is not an admission of policy liability on the part of the insurance companies.
5. **Any false reporting may be referred to the Police for investigation**.
6. The report will be forwarded by the insurers of the GIA Records Management Centre established by the General Insurance Association of Singapore (GIA) for archiving and that copies of this report will for a fee be made available upon application by interested parties.
7. By the lodgement of this report to the insurers, you hereby consent to the archiving of this report at the centre and to copies of the report being made available aforesaid.
8. **Consent under the Personal Data Protection Act (PDPA)**
I understand, acknowledge, agree and consent that:
 - (a) My insurer, my workshop and the General Insurance Association of Singapore ("GIA") may/are permitted to collect, use, disclose and/or process my personal data/personal information set out in this form and any other personal information provided by me or possessed by my insurer (collectively the "Personal Information") and disclose and transfer such Personal Information to all insurer(s) who have insured vehicle(s) involved in this accident (all insurer(s) who have insured vehicle(s) involved in this accident shall be collectively referred to as the "Insurers"), the Insurers' lawyers/law firms, the Monetary Authority of Singapore and any relevant government agency/authority (such as the police), for the purpose(s) of:
 - (i) processing, handling and/or dealing with my claims including the settlement of the claims and any necessary investigations relating to the claims,
 - (ii) investigating the accident and/or my claims,
 - (iii) carrying out and/or dealing with my instructions or responding to any enquiries by me,
 - (iv) administering my claims (including the mailing of correspondence, statements, invoices, reports or notices to me, which could involve disclosure of certain personal data about me to bring about delivery of the same as well as on the external cover of envelopes/mail packages), and/or
 - (v) complying with applicable law in administering, processing, handling and/or dealing with my claims.
 (collectively the "Purposes")
 - (b) all insurer(s) who have insured vehicle(s) involved in this accident and the Insurers' lawyers/law firms, may/are permitted to collect, use, disclose and/or process my Personal Information for one or more of the above Purposes, and
 - (c) my Personal Information may/can be disclosed by any of the Insurers and/or GIA to their third party service providers or agents (including their lawyers/law firms), which may be sited outside of Singapore, for one or more of the above Purposes.

[Signature] 12 Jan
Policyholder's Signature / Date & Time
15:58 am

[Signature]
Driver's Signature (If driver is not the policyholder) / Date & Time

[Signature]
Witnessed by Reporting Centre Personnel

Sketch Plan

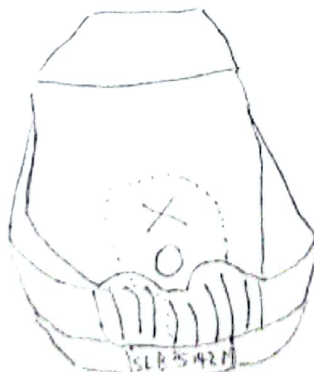

X - damage area

Describe Circumstances of the Accident

My car was parked at lot 29 facing Block 240 at Tampines Street 21

On the morning of 11 Jan between 8:30am to 9:00am a delivery lorry driven by Mr. Toh Kok Keong, Andy (license Number: S 7123441Z) crashed into my car, SLB 5142M, causing the damage. Mr. Toh has left a note. The vehicle Number is YN 9175A. I have contacted Mr. Toh and he informed me that he has informed his company manager, Mr. Alvin about the accident. The company name is Bio-Plastic (S) Pte. Ltd.

I was working from home during that day. at about 2:39 PM I received a call from a person, Roland, who claimed he's from AIG Affiliates and told me my car is damaged. That when I found out about the accident.

Declaration

I/We declare the foregoing particulars are true in every respect.



Pang Lee Cheng

Policyholder's Signature / Date & Time

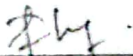
12 Jan 11:55am

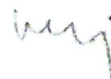

Driver's Signature (If driver is not the policyholder) / Date & Time



Witnessed by Reporting Centre Personnel

Sorry Alvin
Please call me
Keong
84303589



CERTIFICATE OF INSURANCE

AUTOPLUS PRIVATE VEHICLE

Name of Policyholder : Pang Lee Cheng
 Period of Insurance : 16 Jul 2021 To 15 Jul 2022
 Engine No. : CHH298947
 Chassis No. : TMBBD7NP9K7025694

Vehicle No. : SLB5142M
 Policy No. : 2076100961-01
 Endorsement No. :
 Issued Date : 25 May 2021

ABOUT THE COVER

Make/Model : SKODA SUPERB 2.0
 Engine Capacity/Tonnage : 1,984.00 CC
 Driver Restriction : NA
 Person or Classes of Persons Entitled to Drive* :
 Sum Insured : Market Value
 Off Peak Car : No
 First Year of Registration : 2019
 Insuring with COE/PARE : Yes

a) The Policyholder
 b) Any other person who is driving on the Policyholder's order or with his/her permission
 This Policy will indemnify the Policyholder or any authorised driver only if he/she meets the specified age condition.

You have to pay an additional sum of \$3,000 as "Inexperienced Driver Excess" ("IDRE") if You are or Your Authorised Driver (named or unnamed) has less than 2 years' driving experience.

Age Condition : 40 years old and above
 Mileage Condition : Unlimited Mileage
 Limitation as to use* :

Use only for social, domestic and pleasure purposes and for the Policyholder's business.
 This Policy does not cover use for hire or reward, driving tuition, driving test, racing, pace-making, reliability trial or speed testing, the carriage of goods other than samples in connection with any trade or business or use for any purpose in connection with Motor Trade.

Loss of Use 1500cc - 1600cc Optional

* Limitations additional inoperative by Section 6 of the Motor Vehicles (Third-Party Risks and Compensation) Act (Cap. 189), Section 95 of the Road Transport Act, 1987 (Malaysia) and Road Transport (Amendment) Act 2019, are not to be included under these headings.

EXCESS

Section 1
 Fire - \$0 Own Damage - \$800 Theft - \$0 Flood Cover - \$600

Section 2
 Property Damage - \$0

Windscreens : \$100

Named Driver and Excess (where applicable)
 Pang Lee Cheng - \$800 (Own Damage), \$600 (Flood Cover)

APPROVED REPORTING CENTRES/AUTHORISED REPAIRERS (FOR CLAIMS RELATED REPAIRS)

Approved Reporting Centres/AIG Authorised Repairers (For claims related repairs) Any accident repairs to the Vehicle must be carried out by one of our Authorised Repairers. Within the first 3 years of the first registration of the Vehicle in Singapore. You have the option of having the accident repairs carried out at the Claim Agent's workshop. For other Approved Reporting Centres/AIG Authorised Repairers, please contact our 24-hour accident emergency hotline at +65 6338 6200. Alternatively, You may refer to AIG website www.aig.sg or AIG SG Mobile App. Simply search and download "AIG SG" from iTunes or Google Play.

IMPORTANT NOTES

Hire Purchase Company/Employer's Loan : NA

We hereby certify that the policy to which this Certificate of Insurance relates is issued in accordance with the provisions of the Motor Vehicles (Third Party Risks and Compensation) Act (Cap. 189), Part IV of the Road Transport Act, 1987 (Malaysia), Road Transport (Amendment) Act 2019 and Motor Vehicles (Third Party Risks) Rules, 1969 (Malaysia).

66020000
 SAFE HARBOR ASSURANCE AGENCY

BLK 205 HONGKANG ST 21 404-207
 SINGAPORE 330218

Underwritten by AIG Asia Pacific Insurance Pte. Ltd.

AIG Asia Pacific Insurance Pte. Ltd.

This computer generated document does not require a signature

Printed Signature