



JOHN LAW CHAMBERS LLC

Advocates & Solicitors
Commissioner For Oaths and Notary Public
UEN/GST REG. NO. 201938836C

PDX Intercompany Exchange Pte Ltd



010809223659

FROM JOHN LAW CHAMBERS LLC
PDX Box No. 8016

60216876

30 DEC 2021

Your Ref: TO BE ADVISED

Our Ref: JLC.2021.2921.PD(A)

We Do Not Accept Service of Court
Documents by Fax or Email.

WITHOUT PREJUDICE SAVE AS TO COSTS

AXA INSURANCE
8 SHENTON WAY,
#24-01 AXA TOWER,
SINGAPORE 068811.

3019995503--2

BY PDX (8176)

Attn: Motor Claims Department

Dear Sir/Madam,

CLAIMANT: YUAN LONGGEN

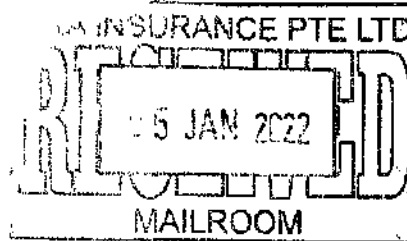

ACCIDENT INVOLVING MOTOR VEHICLES SMQ8898E AND SLQ9082X ALONG JALAN MATA AYER ON 06.11.2021 AT ABOUT 1453 HOURS.

1. We act for **YUAN LONGGEN**, the owner of vehicle No. **SMQ8898E** involved in the abovementioned road accident, in his/her claim for damages of the consequential property losses and expenses incurred as a result of the said accident.
2. We are instructed that the accident was caused solely or contributed by your / your authorized driver's / your insured's authorized driver's negligent driving, use and/or management of motor vehicle No. **SLQ9082X**.
3. Copies of the following supporting documents are enclosed herewith for your perusal: -

| | |
|----|--|
| a. | Singapore Accident Statement / Police Report |
| b. | GIA / LTA Receipt |
| c. | Survey Report and Invoice |
| d. | Rental Agreement and Invoice |

4. As a result of the accident, our client has been put to loss and expenses, particulars of which are as follows.

| | | |
|------|--|---------------|
| i. | Cost of Repair | S\$ 17,350.00 |
| ii. | Pre-Inspection Days – 2 Days | S\$ 240.00 |
| iii. | Rental / Loss of Use / Weekend | S\$ 1,920.00 |
| iv. | Survey Report Fee | S\$ 1,001.00 |
| v. | LTA and GIA Search Fees | S\$ 7.49 |
| vi. | Incidentals | S\$ 150.00 |
| vii. | Cost Contribution Inclusive of GST (at this stage) | S\$ 1070.00 |



JOHN LAW CHAMBERS LLC

Advocates & Solicitors

Commissioner For Oaths and Notary Public

UEN/GST REG. NO. 201938836C

30 DEC 2021

Your Ref: TO BE ADVISED

Our Ref: JLC.2021.2921.PD(A)

We Do Not Accept Service of Court
Documents by Fax or Email.

WITHOUT PREJUDICE SAVE AS TO COSTS

| | | |
|-------|-------|---------------|
| viii. | Total | S\$ 21,738.49 |
|-------|-------|---------------|

5. **To the Defendants**, please note that if you are insured and you wish to claim under your insurance policy, you should immediately pass this letter and all the enclosed documents to your insurers.
6. The demand herein is in respect of our client's claim for damages pertaining to his motor vehicle and any settlement following or subsequent to this demand shall not prejudice our clients claims in respects of damages and consequential loss in relation to his personal injuries.
7. Please note that you or your insurers should send to us an acknowledgement of receipt of this letter within 14 days of your receipt of this letter.
8. Please note that if you have a counterclaim against our client arising out of the accident, you/your insured are required to send us a letter giving full particulars of the counterclaim together with all relevant supporting documents within 6 weeks of your receipt of this letter.
9. **To the Insurers**, pursuant to the Motor Vehicles (Third-Party Risks and Compensation) Act (Chapter 189), we hereby give your Insurers/you, **AXA INSURANCE**, notice that we have our client's instructions to commence court proceedings against you/your insured driver without further notice should you fail to acknowledge receipt of this letter within 14 days and/or fail to reply substantively to the same within 8 weeks and/or to preserve our client's claim from being time-barred.
10. You may acknowledge receipt of this letter by email to: admin@johnlawchambers.com
11. Please revert.

Yours faithfully

JOHN LAW CHAMBERS LLC

cc: Clients

Enquire Vehicle's Insurance Particulars (As At 06 Nov 2021 / 14:53:00)

Vehicle No.:

SLC9082X

Make Description/Model:

TOYOTA / CAMRY 2.0 AUTO

Insurance Company Name:

AXA INSURANCE PTE LTD

Business Transaction Reference No.:

20211108153042882764

Please retain the business transaction reference number for Enquire Vehicle Owner Details (if required).

SINGAPORE ACCIDENT STATEMENT

IMPORTANT NOTICE

1. Please report correctly the details of the accident to speed up the claims process.
2. This Form must be completed by the Policyholder and/or the Authorised Driver
3. Information provided must be as truthful and accurate as possible. Any wilful misrepresentation or withholding of material facts may allow insurance companies to repudiate policy liability.
4. The issue and acceptance of this Form by insurance companies is not an admission of policy liability on the part of the insurance companies.
5. Any false reporting may be referred to the Police for investigation.
6. This report will be forwarded by the Insurers of the GIA Records Management Centre established by the General Insurance Association of Singapore (GIA) for archiving and that copies of this report will, for a fee, be made available upon application by interested parties.
7. By the lodgement of this report to the insurers, you hereby consent to the archiving of this report at the centre and to copies of the report being made available aforesaid.

ACCIDENT STATEMENT

| | |
|---------------------------------|--|
| Date of Submission | 08/11/2021 16:08 (SGT) |
| Date of Accident | 06/11/2021 14:53 (SGT) |
| Exact Location of Accident | Near 1 Jin Mata Ayer, Singapore 759075 |
| Additional Location Information | Jalan Mata Ayer |
| Country/State of Loss | Singapore |

DETAILS OF OWN VEHICLE

| | |
|-----------------------------|----------------------------------|
| Vehicle Registration Number | SMQ8898E |
| INSURED/POLICYHOLDER | |
| Is company? | No |
| Name Of Registered Owner | YUAN LONG GEN |
| NRIC No | SXXXX946Z |
| Email Address | TAIPINGYANJIANGONG2009@GMAIL.COM |
| Mobile Phone No | (Phone) +65-90215078 |
| Alternative Phone No | +65-90215078 |

VEHICLE PARTICULARS

| | |
|--|-----------------------------------|
| Manufacturer | Mercedes |
| Model | E250 |
| Variant | MERCEDES BENZ / E 250 SEDAN (R17) |
| Exact purpose for which vehicle was being used at time of accident | Private use |
| Are you claiming under your own insurance policy for repair to your vehicle? | No - Reporting only |
| Vehicle Category | Private car |
| Transmission | Auto |
| CC | 1991 |

INSURANCE COMPANY

| | |
|---------------------------|---|
| Name of Insurance Company | China Taiping Insurance (Singapore) Pte. Ltd. |
| Type of Coverage | Comprehensive |
| Fleet Policy | No |
| Policy Number | - |
| Cover Note Number | - |

DRIVER

| | |
|----------------|---------------|
| Name of Driver | YUAN LONG GEN |
| NRIC No | SXXXX946Z |

| | |
|--|----------------------------------|
| Date Of Birth | 22/03/1964 |
| Occupation | Indoor |
| Date Of Driving Pass | 04/11/2010 |
| Driving experience | 11 YEARS |
| Gender | Male |
| Mobile Number | (Phone) +65-90215078 |
| Alt. Phone Number | +65-90215078 |
| Email Address | TAIPINGYANJIANGONG2009@GMAIL.COM |
| Address | Blk 411 sembawang Drive #03-752 |
| Address complement | - |
| Postcode | 750411 |
| Is the driver the policyholder? | Yes |
| If No, Relationship of the Driver with the Insured | - |
| Does Driver Own Other Vehicles? | No |
| Vehicle Registration Number of Other Vehicle Owned by Driver | - |
| Insurance Company of Other Vehicle Owned by Driver | - |

GENERAL INFORMATION OF THE ACCIDENT

| | |
|--------------------|----------------------------|
| Type of Accident | Collision - Major/Minor Rd |
| Weather Conditions | Clear |
| Road Surface | Dry |

OTHER INFORMATION

| | |
|---|-----|
| Was any foreign vehicle involved in the accident? | No |
| Number of vehicles involved in the accident | 2 |
| Was anybody injured in the Accident? | No |
| Was any injured conveyed to hospital by ambulance? | - |
| Was any other vehicle or property damaged? | Yes |
| Number of Passengers (Including Driver) | 1 |
| Has the driver been approached by unknown person(s) soliciting/offering accident claims assistance? | No |

DETAILS OF POLICE ACTION

| | |
|---|----|
| Was the accident reported to the police? | No |
| Was notice of intended Prosecution given? | No |
| If yes, against whom? | - |

CIRCUMSTANCES OF ACCIDENT

Please Refer To SKetch Plan

ATTACHMENT(S)

| | |
|---|-----|
| Are accident photos available for attachment? | Yes |
| Was there any video captured by Car Camera? | No |
| Was there any audio recorded? | No |

DETAILS OF OTHER VEHICLE PROPERTY 1

| | |
|-----------------------------|-------------|
| Vehicle Registration Number | SLC9082X |
| Vehicle Manufacturer | - |
| Vehicle Model | - |
| Vehicle Variant | - |
| Vehicle Colour | - |
| Vehicle Category | Private car |
| Name of Driver | - |
| Contact Number | - |
| Address | - |
| Address complement | - |

Postcode
Insurance Company Name
Nature Of Damage
Details of property damaged in accident
No. Of Passenger (Including Driver)

-
-
-
-
-

IMPORTANT NOTICE

1. Please report correctly the details of the accident to speed up the claims process.
2. This Form must be completed by the Policyholder and/or the Authorised Driver.
3. Information provided must be as truthful and accurate as possible. Any willful misrepresentation or withholding of material facts may allow insurance companies to repudiate policy liability.
4. The issue and acceptance of this Form by insurance companies is not an admission of policy liability on the part of insurance companies.
5. Any false reporting may be referred to the Police for investigation.
6. The report will be forwarded by the Insurers of the GIA Records Management Centre established by the General Insurance Association of Singapore (GIA) for archiving and that copies of this report will for a fee be made available upon application by interested parties.
7. By the lodgement of this report to the insurers, you hereby consent to the archiving of this report at the centre and to copies of the report being made available aforesaid.
8. Consent under the Personal Data Protection Act (PDPA)
I understand, acknowledge, agree and consent that:
 - (a) My insurer, my workshop and the General Insurance Association of Singapore ("GIA") may/are permitted to collect, use, disclose and/or process my personal data/personal information set out in the [form] and any other personal information provided by me or possessed by my insurer (collectively the "Personal Information") and disclose and transfer such Personal Information to all insurer(s) who have insured vehicle(s) involved in this accident (all insurer(s) who have insured vehicle(s) involved in this accident shall be collectively referred to as the "insurers"), the insurer's lawyers/law firms, the Monetary Authority of Singapore and any relevant government agency/authority (such as the police), for the purpose(s) of:
 - (i) Processing, handling and /or dealing with my claims including the settlement of the claims and any necessary investigations relating to the claims;
 - (ii) Investigating the accident and/or my claims;
 - (iii) Carrying out and/or dealing with my instructions or responding to any enquiries by me;
 - (iv) Administering my claims (including the mailing of correspondence statements, invoices, reports, or notices to me, which could involve disclosure of certain personal data about me to bring delivery of the same as well as on the external cover of envelopes/mail packages); and/or
 - (v) Complying with applicable law in administering, processing, handling and/or dealing with my claims. (Collectively the "Purposes")
 - (b) All insurer(s) who have insured vehicle(s) involved in this accident and the insurers' lawyers/law firms, may/are permitted to collect, use, disclose and/or process my Personal Information for one or more of the above Purposes; and
 - (c) My Personal Information may/can be disclosed by any of the insurers and /or GIA to their third-party service providers or agents (including their lawyers/law firms), which may be sited outside of Singapore, for one or more of the above Purposes.
 - (d) My Personal Information will also be collected and used to compile claims history for the purpose of fraud detection, investigation, and management in present and all future claims.
 - (e) The information so collected under (d) above may be shared/ disclosed:
 - (i) To all insurers and/or any other third parties that assist in evaluating, investigating, controlling or managing fraud, regulators, law enforcement and government agencies as reasonably required for the purposes stated, or
 - (ii) For complying with requirements under any regulations, laws, or court orders.

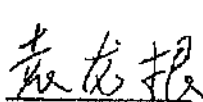

Policyholder's Signature

Date & Time:

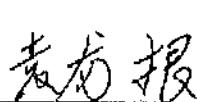

Driver's Signature

(If driver is not the policyholder) Name: Kai

Date & Time:



Reporting Centre Personnel's Signature

NRIC/IN No:

I hereby authorise SME Motor P/L Send my accident report to:

reports@maxmotors.com.sg

Sketch Plan

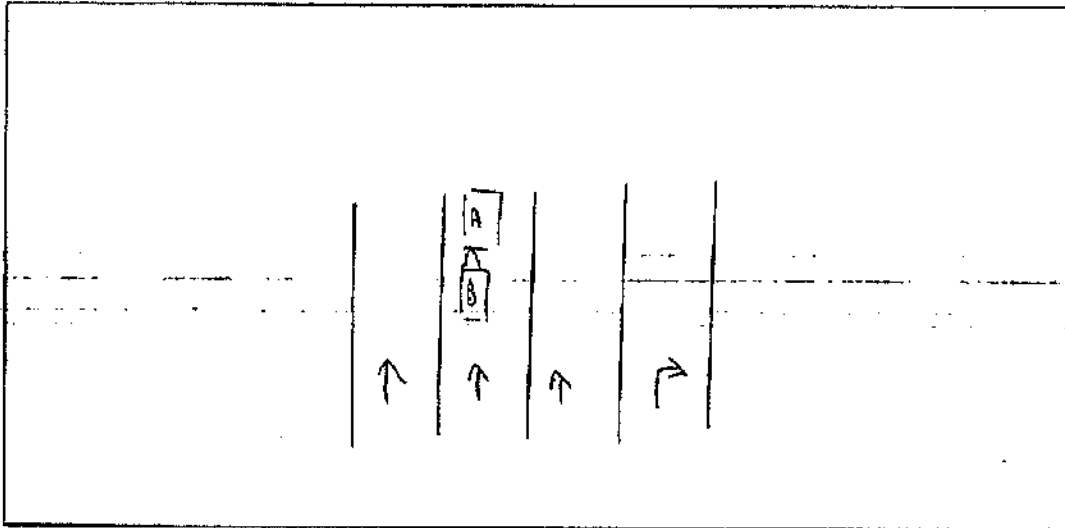

DESCRIBE CIRCUMSTANCES OF THE ACCIDENT

I was approaching along JIM MATA AVE. ~~There~~ I spun down my vehicle due to a traffic light. Suddenly vehicle B hit me from the rear.

DECLARATION

I/We declare the foregoing particulars are true in every respect.

袁克根

Policyholder's Signature _____
Date & Time _____

袁龙根

Driver's Signature
(If driver is not the policyholder)
Date & Time



Reporting Centre Personnel's Signature
Name: [K9]
NRIC / FIN NO:

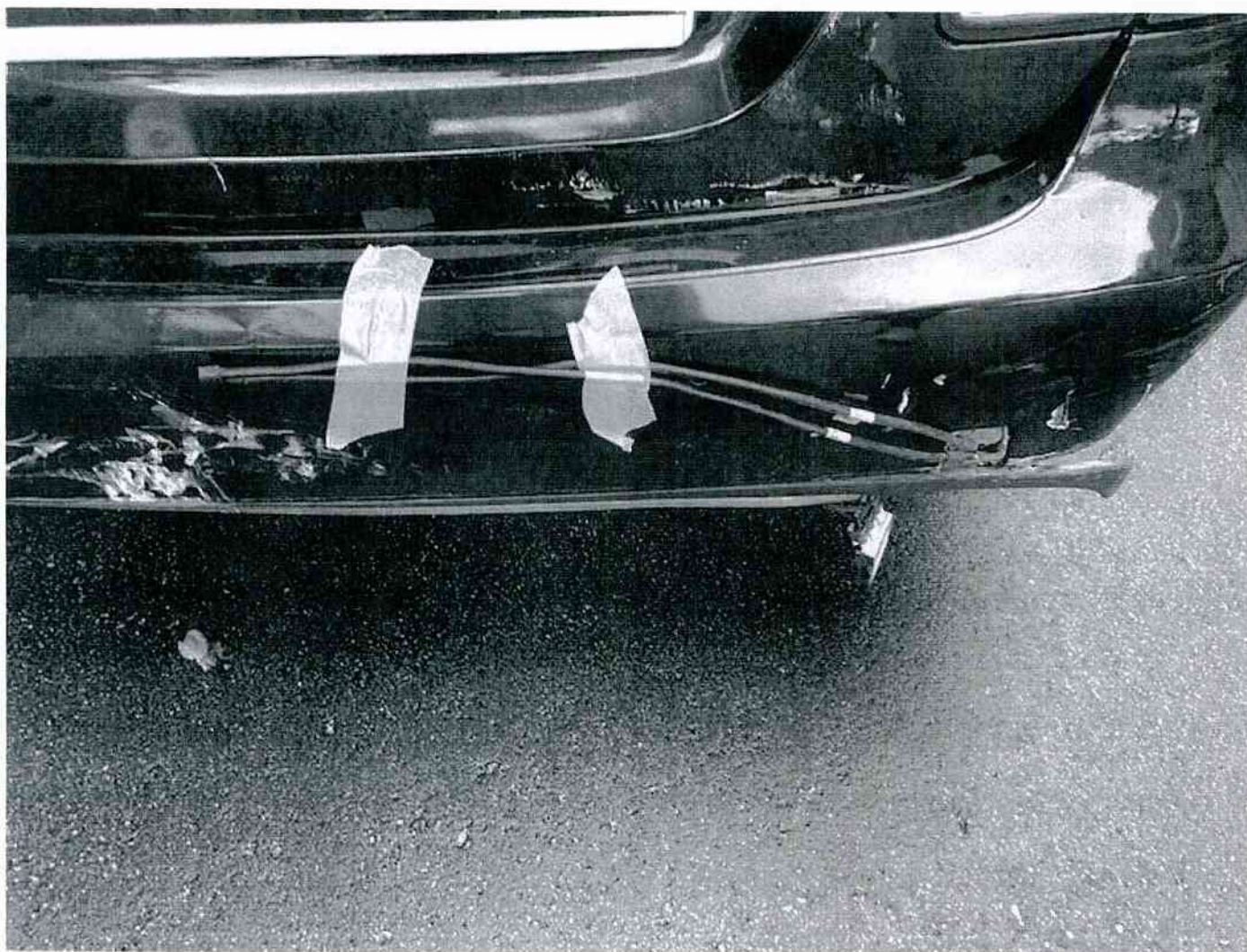

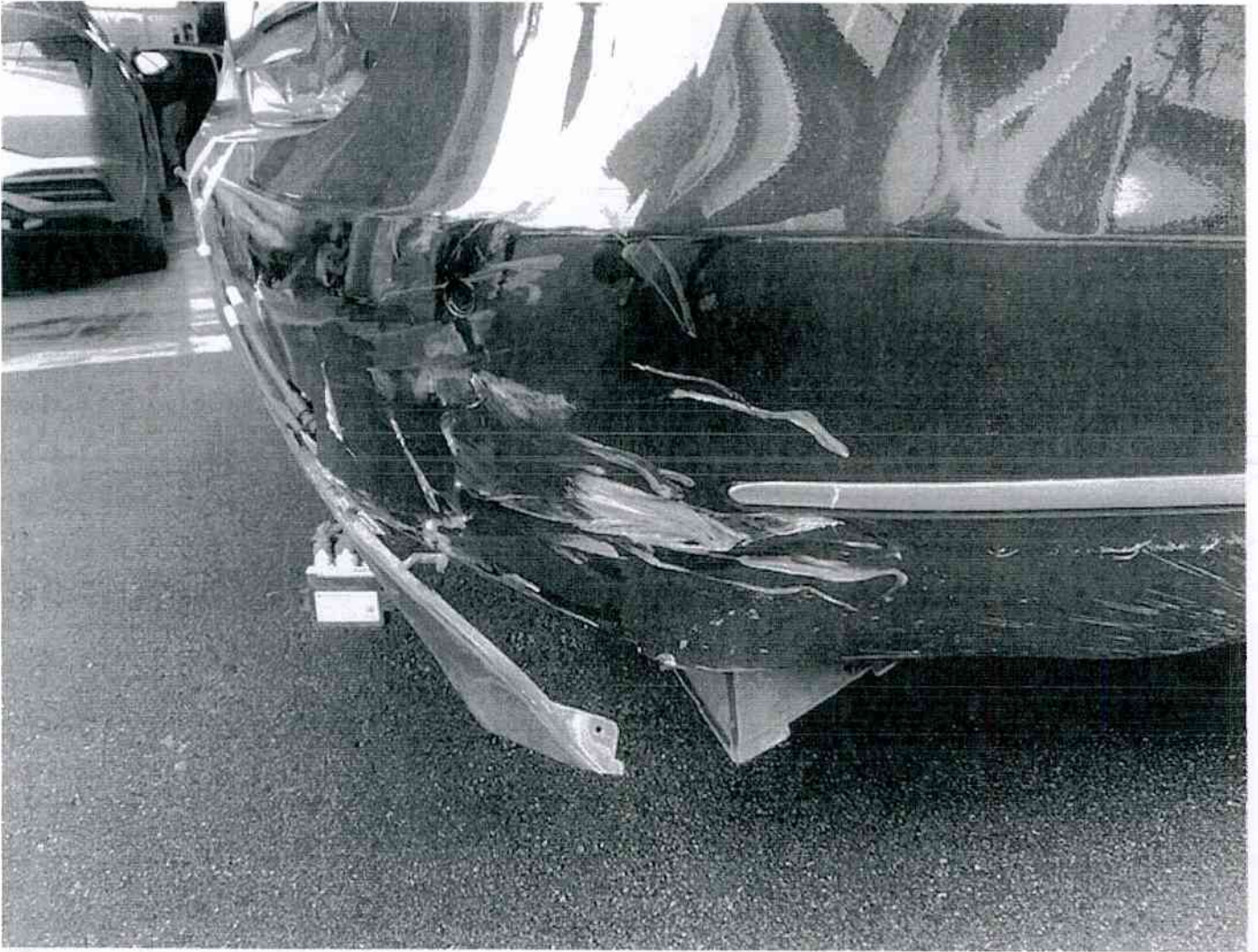

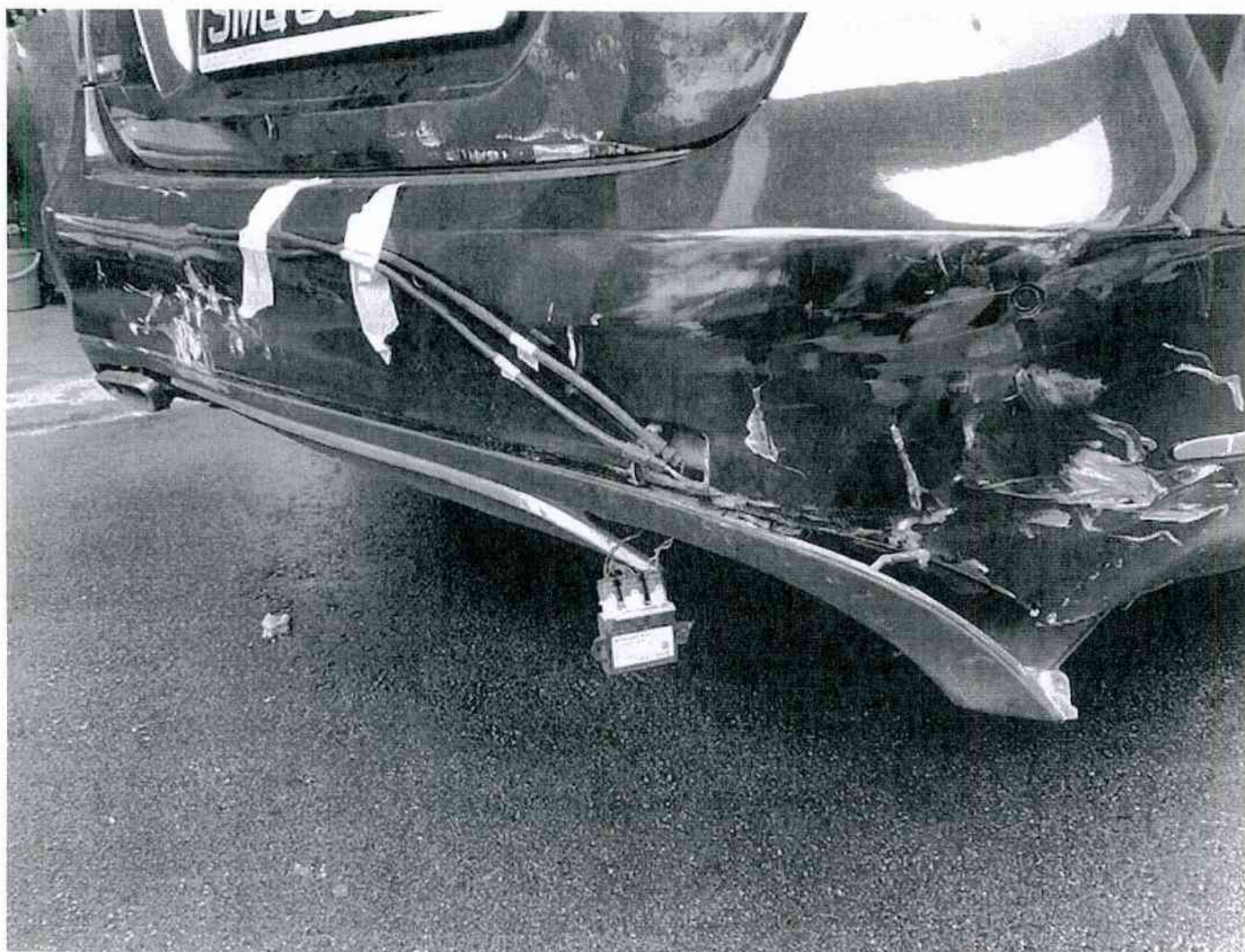



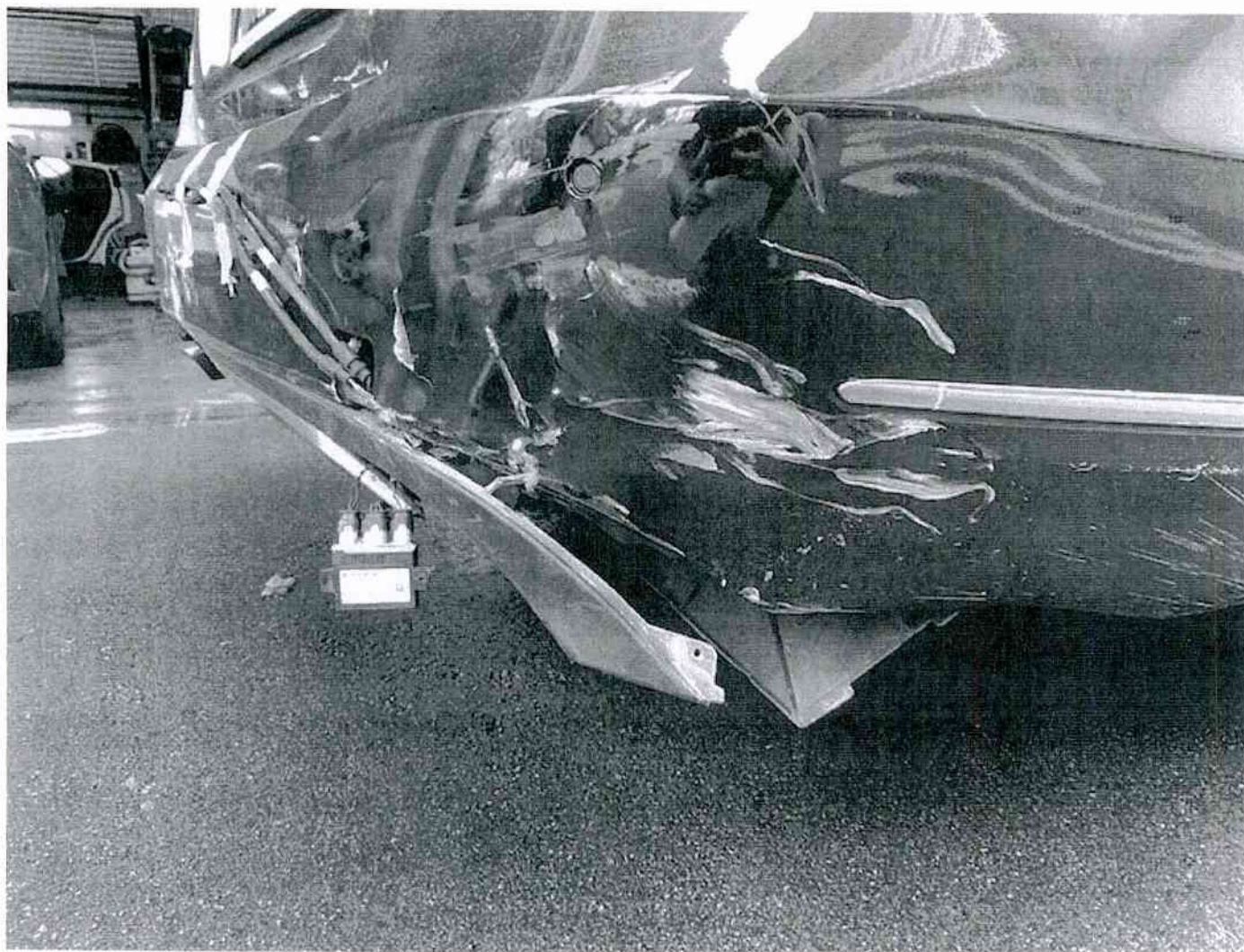

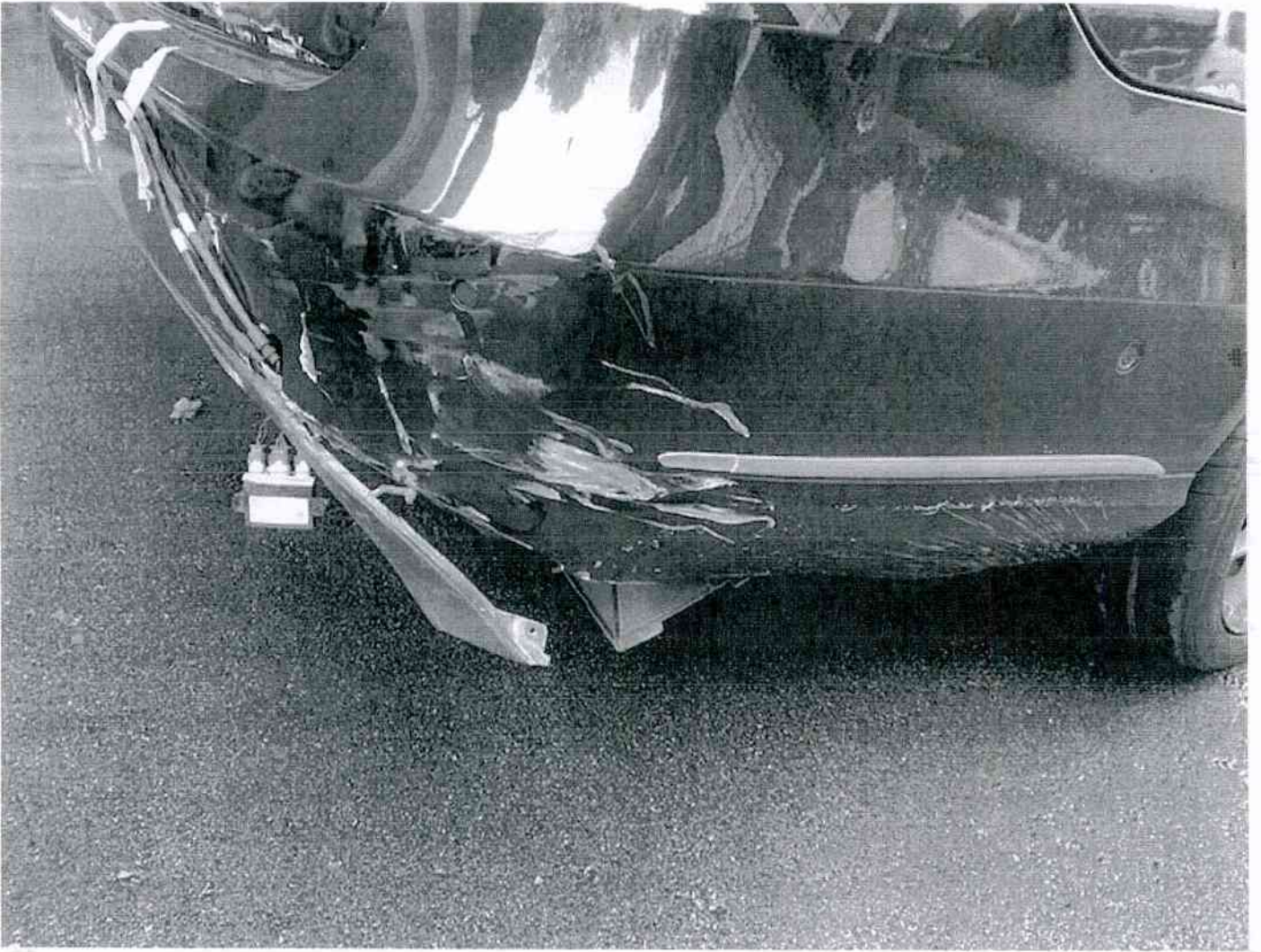









MAX MOTORS
1 Kaki Bukit Ave 6, #01-98
Autobay@ Kaki Bukit Bk E ,
Singapore 417883
Reg. No : 53196198B

DATE : 22 December 2021

Proforma Ref No : PI/21/0012/1045TP

YUAN LONG GEN

Vehicle No : SMQ8898E

Accident Date : 06 November 2021

Vehicle Model : E 250

| PROFORMA INVOICE | |
|-----------------------|---------------------|
| Lump Sum Repair Cost | \$ 17,350.00 |
| TOTAL AMOUNT : | \$ 17,350.00 |

**CARS 88 HIRE PTE LTD**

7030 ANG MO KIO AVENUE 5

#02-16 NORTHSTAR @ AMK

SINGAPORE 569880

UEN: 201820615D

Invoice

Invoice No: 00005784
Date: 22/11/2021
Page: 1

Bill To
KT MOTORWERK
3012 BEDOK INDUSTRIAL PARK E
#01-2020
SINGAPORE 489978

| Sales Person | P.O. Number | Date Shipped | Shipped Via | Terms |
|--|-------------|-----------------|---------------|--------|
| | SLV4457G | | | C.O.D. |
| Description | Car Plate | Car Description | Amount (\$\$) | |
| HIRER NAME: YUAN LONG GEN NRIC: S2759946Z REPLACEMENT CAR PLATE NO: SMQ8898E BILLING PERIOD: 06/11/2021 - 12/11/2021 (16 DAYS) RATE: \$120/DAY | SLV4457G | MAZDA 3 | 1,920.00 | |
| Total: | | | 1,920.00 | |

SMQ 8898 E
Mercedes E250

CARS 88 HIRE PTE LTD (Reg No: 201820615D)
7030 ANG MO KIO AVE 5 NORTHSTAR @ AMK #02-16 SINGAPORE 569880
TEL: 8790 3070 FAX: 6732 2808 EMAIL: leasing@cars88.sg

VEHICLE RENTAL AGREEMENT

DATE:

This is a rental agreement between us **CARS 88 HIRE PTE LTD** UEN No. 201820615D AND

1. **HIRER PARTICULARS**

| | | | |
|-------------------------|--|-------|-----------|
| Full Name (As in NRIC): | Yuan Longgen | NRIC: | S27599462 |
| Residential Address: | Bik Hill Sembawang Drive # 03-752 (S) 750411 | | |
| Contact No: | 90215078 | | |
| Email Address: | taipingyan.jiangong2009@gmail.com | | |

2. **DESCRIPTION OF VEHICLE ("THE VEHICLE")**

| | | | |
|------------------|-------------------|------------|------------------------|
| Registration No: | SLV4457G | Colour: | GREY |
| Make: | MAZDA | Model: | Mazda3 sedan 1.5At Eu6 |
| Chassis No: | Jm6bn22a8h0158345 | Engine No: | P520451018 |

2. **RENTAL RATE & DURATION**

| | | | |
|------------------------------|-------------------|-----------|--------------------|
| Start Date: | 6.11.2021 15.15pm | End Date: | 22.11.2021 12.45pm |
| Rates Per Day / Week / Month | \$ | Deposit: | |

Petrol Out:



*Empty/1/4 tank/1/2 tank/3/4 tank/Full
(Vehicle must be returned with same level of petrol)

3. **EXCESS**

| | | | |
|-----------|------------|------------|------------|
| Section I | \$3,000.00 | Section II | \$2,000.00 |
|-----------|------------|------------|------------|

Signed by Cars 88 Hire Pte. Ltd.

Signed by the Hirer.

Name: 

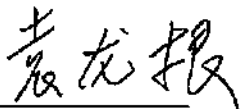
Name: Yuan Longgen

WG APPRAISAL SERVICES

Blk 224B, Compassvale Walk, #07-647.Singapore 542224

Email: Winsongkk@hotmail.com Contact: 9747 0063

Company Register No. 53326249J

| | | |
|-------------|---|-----------------------|
| Our Ref: | WG/TP/2021-213 | Date 22 December 2021 |
| Invoice No: | TP/MAX/2021-213 | |
| Vehicle No: | SMQ8898E | |
| Attn: | YUAN LONG GEN | |
| Company: | MAX MOTORS | |
| Address: | 1 Kaki Bukit Ave 6, #01-98.Autobay @ Kaki Bukit .Singapore 417883 | |

Invoice

| | |
|--------------------|--|
| Surveyor Fee: | S\$730 |
| Re-inspection Fee: | S\$80 |
| Transport: | S\$60 |
| Photographs: | S\$131/- (@ \$1 per photo, total 131 photos) |
| Total: | S\$1001 |

Surveyor:
Signature:
Date:

Winsen Goh
22 December 2021

A circular stamp with the text "WINSONG APPRAISAL SERVICES" around the perimeter and a star at the top. The name "Winsen Goh" is written across the center, and the date "22 December 2021" is written at the bottom.

WG APPRAISAL SERVICES

Blk 224B, Compassvale Walk, #07-647, Singapore 542224
Email: winsongkk@hotmail.com Contact: 9747 0063
Company Register No. 53326249J

ACCIDENT DAMAGED VEHICLE INSPECTION REPORT

M/S : YUAN LONG GEN
C/O MAX MOTORS
1 Kakit Bukit Ave 6, #01-98
Autobay @ Kakit Bukit .Singapore 417883.

Date : 01 December 2021
Our Ref : WG/TP/2021-213

REFERENCE PARTICULARS

Date of Accident : 06 November 2021
Date of Inspection : 08 November 2021

Type of Inspection : Third Party Claim
Date of Re-Inspn : 15 November 2021

VEHICLE PARTICULARS

Registration No : SMQ8898E
Make : MERCEDES BENZ
Model : E 250 SEDAN (R17)
Year : 2014

Engine No : 27492030367356
Chassis No : WDD2120362B141529
Odometer : 104755km
Colour : Black

CONDITION OF VEHICLE (STATIC CHECKS AT TIME OF INSPECTION ONLY)

Engine condition : Good
Foot Brake : Serviceable
Hand Brake : Serviceable

General Body Work : Good
Steering : Serviceable
Lightings : Serviceable

TYRE CONDITION (Remaining estimated life of tyre in mm)

| | <u>Make</u> | <u>Size</u> | <u>Thread Balance</u> |
|-----------------|---------------|-------------|-----------------------|
| Front Near side | : Bridgestone | 255/55R17 | 5 mm |
| Front Off Side | : Bridgestone | 255/55R17 | 5 mm |
| Rear Near Side | : Bridgestone | 255/55R17 | 5 mm |
| Rear off Side | : Bridgestone | 255/55R17 | 5 mm |

GENERAL DESCRIPTION OF DAMAGES

The vehicle sustained damage at the rear portions..
For details, refer to assessment for repairs and photographs attached.

ASSESSMENT SUMMARY

Our assessment of the repair costs to pre-accident condition was **S\$17,350.00** net at lump sum basis.(Subject to GST if applicable)

Under normal circumstances, estimated period required for repairs : Twelve (12) working days.

Enclosed One hundred and thirty -one (131) photographs depicting damage to the vehicle.

Inspection conducted at : MAX MOTORS
1 Kakit Bukit Ave 6, #01-98 . Autobay @ Kakit Bukit .Singapore 417883.

In accordance to your instruction, we have **not authorise** repairs and inspection was conducted strictly on a "**WITHOUT PREJUDICE BASIS**".

VEHICLE NO : SMQ8898E
MODEL : E 250 SEDAN (R17)

Our Ref : WG/TP/2021-213

ASSESSMENT OF REPAIRS AND SPARE PARTS COSTS

DESCRIPTION OF PARTS AND NATURE OF REPAIRS

| A) | SPARE PARTS | QTY PC/SET | ASSESSED CONDITION | | ORIGINAL QUOTATION | REVISED QUOTATION | |
|----|------------------------------------|---------------|-----------------------|---------------|-----------------------|----------------------|-------------|
| 01 | REAR BUMPER | 1 | DEFORMED/CRACKED | \$ | 1,630.00 | \$ | 1,630.00 |
| 02 | REAR BUMPER TOP GUIDE | 1 | CRACKED | \$ | 155.00 | \$ | 155.00 |
| 03 | REAR BUMPER SIDE RETAINER LH | 1 | NECESSARY | \$ | 59.00 | \$ | 59.00 |
| 04 | REAR BUMPER SIDE RETAINER RH | 1 | NECESSARY | \$ | 59.00 | \$ | 59.00 |
| 05 | REAR BUMPER LOWER GARNISH | 1 | CRACKED | \$ | 313.00 | \$ | 313.00 |
| 06 | REAR BUMPER LOWER BRACKET | 1 | NECESSARY | \$ | 47.00 | \$ | 47.00 |
| 07 | REAR BUMPER INNER GUIDE | 1 | CRACKED | \$ | 230.00 | \$ | 230.00 |
| 08 | REAR BUMPER CHROME MOULDING LH | 1 | NECESSARY | \$ | 135.00 | \$ | 135.00 |
| 09 | REAR BUMPER CHROME MOULDING RH | 1 | NECESSARY | \$ | 135.00 | \$ | 135.00 |
| 10 | REAR BUMPER CENTRE CHROME MOULDING | 1 | NECESSARY | \$ | 198.00 | \$ | 198.00 |
| 11 | REAR BUMPER PDC SENSOR | 6 | MNLFUNCTION | \$ | 1,080.00 | \$ | 1,080.00 |
| 12 | REAR BUMPER SENSOR HOLDER | 6 | NECESSARY | \$ | 180.00 | \$ | 180.00 |
| 13 | REAR BUMPER SENSOR WIRE HARNESS | 1 | MALFUNCTION | \$ | 305.00 | \$ | 305.00 |
| 14 | REAR BUMPWR TOW COVER | 1 | DEFORMED/CRACKED | \$ | 82.00 | \$ | 82.00 |
| 15 | REAR BUMPER REINFORCEMENT | 1 | DENTED | \$ | 810.00 | \$ | 810.00 |
| 16 | REAR EXHAUST SILENCER | 1 | REPAIR | \$ | 1,660.00 | \$ | - XR |
| 17 | REAR EXHAUST MOUNTING | 2 | NOT NECESSARY | \$ | 40.00 | \$ | XNN - |
| 18 | BOOTLID | 1 | DENTED | \$ | 2,190.00 | \$ | 2,190.00 |
| 19 | BOOTLID EMBLEM LOGO | 1 | NECESSARY | \$ | 68.00 | \$ | 68.00 |
| 20 | BOOTLID EMBLEM - E250 | 1 | NECESSARY | \$ | 78.00 | \$ | 78.00 |
| 21 | BOOTLID EMBLEM - 7G-TRONIC | 1 | NECESSARY | \$ | 80.00 | \$ | 80.00 |
| 22 | BOOTLID EMBLEM - C&C | 1 | NECESSARY | \$ | 85.00 | \$ | 85.00 |
| 23 | BOOTLID LOCK | 1 | JAMMED | \$ | 359.00 | \$ | 359.00 |
| 24 | BOOTLID LAMP LH | 1 | CRACKED | \$ | 545.00 | \$ | 390 545.00 |
| 25 | BOOTLID LAMP RH | 1 | CRACKED | \$ | 545.00 | \$ | 545.00 |
| 26 | BOOTLID WEATHERSTRIP | 1 | DEFORMED | \$ | 258.00 | \$ | 232 258.00 |
| 27 | TAILLAMP LH | 1 | CRACKED | \$ | 645.00 | \$ | 645.00 |
| 28 | TAILLAMP RH | 1 | CRACKED | \$ | 645.00 | \$ | 645.00 |
| 29 | END PANEL | 1 | DENTED | \$ | 1,330.00 | \$ | 1,330.00 |
| 30 | END PANEL TOP GARNISH | 1 | CRACKED | \$ | 215.00 | \$ | 215.00 |
| 31 | FLOOR PANEL COMPARTMENT | 1 | DENTED | \$ | 1,440.00 | \$ | 1,440.00 |
| 32 | REAR COMPARTMENT TOP BOARD | 1 | NOT NECESSARY | \$ | 345.00 | \$ | XNN - |
| 33 | REAR COMPARTMENT LOWER TRAY | 1 | CRACKED | \$ | 355.00 | \$ | 355.00 |
| 34 | REAR COMPARTMENT UNDER COVER LH | 1 | CRACKED | \$ | 45.00 | \$ | 45.00 |
| 35 | REAR COMPARTMENT UNDER COVER RH | 1 | CRACKED | \$ | 45.00 | \$ | 45.00 |
| 36 | REAR FENDER INNER TRIM LH | 1 | NOT NECESSARY | \$ | 331.00 | \$ | XNN - |
| 37 | REAR FENDER INNER TRIM RH | 1 | DEFORMED | \$ | 331.00 | \$ | 331.00 |
| 38 | REAR SPARE WHEEL CLAMP | 1 | CRACKED | \$ | 45.00 | \$ | 45.00 |
| 39 | REAR EXHAUST TIP | 1 | GRAZED | \$ | 65.00 | \$ | 65.00 |
| 40 | DRIVER HEADREST | 1 | DEPLOY | \$ | 1,211.00 | \$ | XR 1,211.00 |
| 41 | PASSENGER HEADREST | 1 | DEPLOY | \$ | 1,211.00 | \$ | XR 1,211.00 |
| 42 | DRIVER SEAT BELT | 1 | JAMMED | \$ | 341.00 | \$ | 341.00 |
| 43 | PASSENGER SEAT BELT | 1 | JAMMED | \$ | 341.00 | \$ | 341.00 |
| | | | | \$ | 20,267.00 | \$ | 17,891.00 |
| | | | | Less 10% | \$ | \$ | 2,026.70 |
| | | | | | \$ | \$ | 18,240.30 |
| | | | | | | | 14321.22 |
| | | | | | | | 12889.09 |
| | | | | | | | SN\$200 |
| B) | S/NETT ITEM | | | | | | |
| 44 | REAR NUMBER PLATE | 1 | BENT | \$ | 90.00 | \$ | 80.00 |
| 45 | REAR BUMPER CLIP | 1 SET | NECESSARY | \$ | 40.00 | \$ | 30.00 |
| 46 | REAR FENDER INNER TRIM CLIP | 1 SET | NECESSARY | \$ | 30.00 | \$ | 20.00 |
| 47 | JOINT SEALANT | 1 | NECESSARY | \$ | 120.00 | \$ | 100.00 |
| | | | | \$ | 280.00 | \$ | 230.00 |
| | | | | | | | 195 |
| | | | | Parts Total : | \$ | \$ | 18,520.30 |
| | | | | | \$ | \$ | 16,331.90 |

| | | | | |
|---|-----------|-----------------|-----------|-----------------|
| C) LABOUR CHARGES & MISC | | | | |
| 48 CHECK REAR WIRING AND LIGHTNING SYSTEM | \$ | 100.00 | \$ | 90.00 60 |
| 49 REMOVE, REFIT REAR LINING, TRIM AND GARNISH | \$ | 300.00 | \$ | 100 250.00 |
| 50 REMOVE AND RENEW REAR REVERSE SENSOR | \$ | 150.00 | \$ | 120.00 40 |
| 51 REMOVE AND REFIT FUEL TANK | \$ | 150.00 | \$ | 120.00 XNN |
| 52 DIAGNOIS CHECK AND CLEAR FAULT CODE | \$ | 500.00 | \$ | 280 400.00 |
| 53 REMOVE, RENEW BOTH HEADREST AND SEAT BELT | \$ | 200.00 | \$ | 180.00 |
| 54 REMOVE AND RENEW REAR EXHAUST | \$ | 150.00 | \$ | 100 130.00 |
| 55 TRANSFER PARTS, ATTACHMENT FROM OLD BOOTLID TO NEW | \$ | 200.00 | \$ | 180.00 60 |
| 56 PANEL BEATING ON AFFECTED AREAS AND RENEW DAMAGE PARTS | \$ | 2,000.00 | \$ | 1400 1,800.00 |
| 57 SPRAY PAINTING ON AFFECTED AREAS | \$ | 2,000.00 | \$ | 1,900.00 1500 |
| 58 APPLY ANTI RUST ON AFFECTED AREAS | \$ | 200.00 | \$ | 50 180.00 |
| Labour Total : | \$ | 5,950.00 | \$ | 5,350.00 |

3770

| | | | | |
|----------------------------------|-----------|------------------|-----------|------------------|
| Total Parts and Laboure : | \$ | 24,470.30 | \$ | 21,681.90 |
|----------------------------------|-----------|------------------|-----------|------------------|

FINAL LUMP SUM ADJUSTMENT

\$ 17,350.00

17054.09

L/\$13,600

10 DAYS

POINT OF IMPACT

The impact was confined to the rear portion of the vehicle.

The damages appeared to be consistent as per the accident report statement.

Please refer the attached schedule and photographs for details.

ADJUSTMENT/RECOMMENDATIONS

We have thoroughly inspected each and every item on the repairer's estimates against the actual damaged found on the vehicle. We have listed the breakdown of our findings and recommendations as per assessment above.

CONCLUSION

The repairer has agreed to undertake repair the vehicle at a lump sum basis of **\$S17,350.00 nett** corresponding to replacement of parts, spray painting and labour charges. We now revert for your decision on the above claim.

Yours faithfully
WG APPRAISAL SERVICES

Winson
Automotive Appraiser









