

ASS. REC. BY:

REF:

ASSIGNMENT

From:

Date:

Estimated Cost:

OD / TP / WS / TP RES / OD RES / EVA / INV / MV

To Inspect Vehicle No:

at Workshop m/s

of

Insured:

Policy No.

Claims No.

Sum Insured:

Excess:

(Client's Record)

Make of Veh:

(Policy Condition)

Remark: The veh had commenced its
repair at the time of inspection.

N/S	O/S

Bal. or Market Value:

IDAC Accident Rpt: Consistent? : Yes or No

GIA / PR Seen: Consistent? : Yes or No

Est. Repairs: days Res.: Yes or No

Lum Sum: % 3 Val.: Yes or No

CA / REV / REP. / 24 HRS

Date: Person Contacted:

Vehicle: IN / OUT

Veh No:

GBD2765T

Yr Regn:

2014 August.

Type: M.Car / M.Cycle / Bus / Van / Lorry / Taxi / Prime Mover /

Truck / Trailer or

Make:

Toyota Hiace

C.C

2982

Colour:

Silver

A/C:

Insured / Std / NI / NA

Sp. Reading

370048

T/Radio:

Insured / Std / NI / NA

Eng/No:

C/No:

KDH201014805

Gen. Cond: Good / Fair / Poor / Burnt

Steering: Inorder / Jammed / Leaked / Burnt or

Brake: Inorder / Jammed / Leaked / Burnt or

Modi: Nil / S/Rim / STD A/Rim or

Tyre Size:

F:

185R15C

R:

185R15C

BS / DUN / EXNOVA / GY / FS / LIZA / MIC / OHTSU / PIR / SUMI /

TOYO / YOKO or

Front

Rear

R/Bal.

06

mm

R/Bal.

06

mm

L/Bal.

06

mm

L/Bal.

06

mm

D.O.A.

D.O.I.

13/01/22

Survey held at

TL Perfect.

Des. of Damages: Frt / Rear / O/S / N/S / U/C / Rooftop or

The U/C / Chassis frame / Body Structure affected due to collision.

Date / Time

Action / Instruction

TP AXA.

MV: 311K

PV: 3.3K

Nett: 27.7K

Date/Time, File Pass to?



Prel. Report

1)



Final Report

Date/Time, File Return to?

2)

Days Of Repair:

Resurvey No. of Trip:

Survey Fee:

Transportation:

S + PS, SI

Photos

Others

Add Fee:



Site Insp (\$



Interview (\$



Tech. Invs (\$



Weekend (\$

Report Format:

Lump Sum / L.R. (\$

SINGAPORE ACCIDENT STATEMENT

IMPORTANT NOTICE

1. Please report correctly the details of the accident to speed up the claims process.
2. This Form must be completed by the Policyholder and/or the Authorised Driver
3. Information provided must be as truthful and accurate as possible. Any wilful misrepresentation or withholding of material facts may allow insurance companies to repudiate policy liability.
4. The issue and acceptance of this Form by insurance companies is not an admission of policy liability on the part of the insurance companies.
5. Any false reporting may be referred to the Police for investigation.
6. This report will be forwarded by the insurers of the GIA Records Management Centre established by the General Insurance Association of Singapore (GIA) for archiving and that copies of this report will, for a fee, be made available upon application by interested parties.
7. By the lodgement of this report to the insurers, you hereby consent to the archiving of this report at the centre and to copies of the report being made available aforesaid.

ACCIDENT STATEMENT

Date of Submission	12/01/2022 18:08 (SGT)
Date of Accident	11/01/2022 18:40 (SGT)
Exact Location of Accident	Singapore
Additional Location Information	ECP BEFORE PIE (TUAS) EXIT
Country/State of Loss	Singapore

DETAILS OF OWN VEHICLE

Vehicle Registration Number	GBD2765T
-----------------------------	----------

INSURED/POLICYHOLDER

Is company?	Yes
Name Of Registered Owner	HONG CAR RENTAL SERVICES
Company Reg No	53281488J
Email Address	abc8627e@gmail.com
Mobile Phone No	(Phone) +65-88201047
Alternative Phone No	+65-88201047

VEHICLE PARTICULARS

Manufacturer	Toyota
Model	Hiace
Variant	-
Exact purpose for which vehicle was being used at time of accident	Private use
Are you claiming under your own insurance policy for repair to your vehicle?	No - Claiming third party
Vehicle Category	Commercial vehicle
Transmission	Auto
CC	2982

INSURANCE COMPANY

Name of Insurance Company	China Taiping Insurance (Singapore) Pte. Ltd.
Type of Coverage	ThirdParty
Fleet Policy	No
Policy Number	DMCVSNW00098402104
Cover Note Number	-

DRIVER

Name of Driver	NOORASLANTI BINTE RAMLAN
NRIC No	S7509990H

Date Of Birth	20/04/1975
Occupation	Outdoor
Date Of Driving Pass	10/06/2006
Driving experience	15 YEARS AND 7 MONTHS
Gender	Female
Mobile Number	(Phone) +65-88201047
Alt. Phone Number	-
Email Address	abc8627e@gmail.com
Address	BLK 348D YISHUN AVENUE 11
Address complement	#03-593
Postcode	764348
Is the driver the policyholder?	No
If No, Relationship of the Driver with the Insured	RENTAL
Does Driver Own Other Vehicles?	No
Vehicle Registration Number of Other Vehicle Owned by Driver	-
Insurance Company of Other Vehicle Owned by Driver	-

GENERAL INFORMATION OF THE ACCIDENT

Type of Accident	Collision - Head to Rear
Weather Conditions	Clear
Road Surface	Dry

OTHER INFORMATION

Was any foreign vehicle involved in the accident?	No
Number of vehicles involved in the accident	2
Was anybody injured in the Accident?	No
Was any injured conveyed to hospital by ambulance?	-
Was any other vehicle or property damaged?	Yes
Number of Passengers (Including Driver)	1
Has the driver been approached by unknown person(s) soliciting/offering accident claims assistance?	No

DETAILS OF POLICE ACTION

Was the accident reported to the police?	No
Was notice of intended Prosecution given?	No
If yes, against whom?	-

CIRCUMSTANCES OF ACCIDENT

PLS REFER TO THE ATTACHED STATEMENT

ATTACHMENT(S)

Are accident photos available for attachment?	Yes
Was there any video captured by Car Camera?	No
Was there any audio recorded?	No

DETAILS OF OTHER VEHICLE PROPERTY 1

Vehicle Registration Number	SMT5110Z
Vehicle Manufacturer	-
Vehicle Model	-
Vehicle Variant	-
Vehicle Colour	-
Vehicle Category	Private car
Name of Driver	-
Contact Number	-
Address	-
Address complement	-

Postcode	-
Insurance Company Name	-
Nature Of Damage	-
Details of property damaged in accident	-
No. Of Passenger (Including Driver)	-

SKETCH PLAN

IMPORTANT NOTICE

1. Please report correctly the details of the accident to speed up the claims process.
2. This Form must be completed by the Policyholder and/or the Authorised Driver.
3. Information provided must be as truthful and accurate as possible. Any wilful misrepresentation or withholding of material facts may allow insurance companies to repudiate policy liability.
4. The issue and acceptance of this Form by insurance companies is not an admission of policy liability on the part of the insurance companies.
5. Any false reporting may be referred to the Police for investigation.
6. The report will be forwarded by the insurers of the GIA Records Management Centre established by the General Insurance Association of Singapore (GIA) for archiving and that copies of this report will for a fee be made available upon application by interested parties.
7. By the lodgement of this report to the insurers, you hereby consent to the archiving of this report at the centre and to copies of the report being made available aforesaid.
8. **Consent under the Personal Data Protection Act (PDPA)**

I understand, acknowledge, agree and consent that :

(a) My insurer, my workshop and the General Insurance Association of Singapore ("GIA") may/are permitted to collect, use, disclose and/or process my personal data/personal information set out in this [form] and any other personal information provided by me or possessed by my insurer (collectively the "Personal Information") and disclose and transfer such Personal Information to all insurer(s) who have insured vehicle(s) involved in this accident (all insurer(s) who have insured vehicle(s) involved in this accident shall be collectively referred to as the "Insurers"), the Insurers' law yers/law firms, the Monetary Authority of Singapore and any relevant government agency/authority (such as the police), for the purpose(s) of :

(i) processing, handling and/or dealing with my claims including the settlement of the claims and any necessary investigations relating to the claims;

(ii) investigating the accident and/or my claims;

(iii) carrying out and/or dealing with my instructions or responding to any enquiries by me;

(iv) administering my claims (including the mailing of correspondence, statements, invoices, reports or notices to me, which could involve disclosure of certain personal data about me to bring about delivery of the same as well as on the external cover of envelopes/mail packages); and/or

(v) complying with applicable law in administering, processing, handling and/or dealing with my claims.

(collectively the "Purposes")

(b) all insurer(s) who have insured vehicle(s) involved in this accident and the Insurers' law yers/law firms, may/are permitted to collect, use, disclose and/or process my Personal Information for one or more of the above Purposes; and

(c) my Personal Information may/can be disclosed by any of the Insurers and/or GIA to their third party service providers or agents (including their law yers/law firms), which may be sited outside of Singapore, for one or more of the above Purposes.

[Signature]



[Signature]

[Signature] 12/01/2022

Policyholder's Signature / Date & Time

Driver's Signature (If driver is not the policyholder) / Date & Time

Witnessed by Reporting Centre Personnel

Sketch Plan

veh A: GBD 2765T
veh B: SMT 5110Z

ECP Before PIE (Tuas) Exit

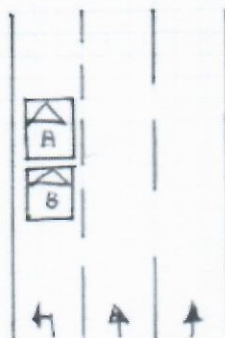

Describe Circumstances of the Accident

Handwritten notes in the description area:

- Attached
- 10
- Return

Declaration

We declare the foregoing particulars are true in every respect.

[Signature]



Policyholder's Signature / Date & Time

[Signature]

Driver's Signature (if driver is not the policyholder) / Date & Time

[Signature] 12/01/2022

Witnessed by Reporting Centre Personnel

ON THE STATED DATE AND TIME. I, VEHICLE A (GBD2765T) WAS STATIONARY ON ECP BEFORE PIE(TUAS) EXIT DUE TO HEAVY TRAFFIC. SUDDENLY I HEARD A LOUD BANG AND FELT A HUGE IMPACT FROM THE REAR PORTION OF MY STATIONARY VEHICLE. AFTER I ALIGHTED I THEN REALISE THAT IS VEHICLE B (SMT5110Z) THAT HAD COLLIDED ONTO MY VEHICLE.

VEHICLE A : GBD2765T

VEHICLE B : SMT5110Z



A handwritten signature in blue ink, appearing to be "JL" or similar, written vertically.

A handwritten mark in blue ink, consisting of a single continuous loop, resembling a stylized "2" or a checkmark.

[> Back to OneMotoring](#)**Enquire PARF/COE Rebate for Registered Vehicle****Vehicle Owner Particulars**

Owner ID Type: Business

Owner ID: 488J

Vehicle Details

Vehicle No.: GBD2765T

Vehicle to be Exported: No

Intended Deregistration Date: 14 Jan 2022

Vehicle Make: TOYOTA

Vehicle Model: HIACE 3.0 DX A

Primary Colour: Silver

Manufacturing Year: 2014

Engine No.: 1KD2408047

Chassis No.: KDH2010141805

Maximum Power Output: -

Open Market Value: \$27,826.00

Original Registration Date: 25 Aug 2014

First Registration Date: 25 Aug 2014

Transfer Count: 1

Actual ARF Paid: \$1,392.00

Intended PARF Rebate Details

PARF Eligibility: No

PARF Eligibility Expiry Date: -

PARF Rebate Amount: \$0.00

Intended COE Rebate Details

COE Expiry Date: 24 Aug 2024

COE Category: C - Goods Vehicle & Bus

COE Period(Years): 10

PQP Paid: \$12,552.00

COE Rebate Amount: \$3,276.00

Total Rebate Amount: \$3,276.00

The information contained herein is correct as at 14 Jan 2022

OK



Porsche Cayenne

All-New Cayenne! BIG Savings! Call Today for Exclusive Deals!

DON'T MISS OUT!

Post an Advertisement

Sell it yourself! Advertise it at just **\$68 until it's SOLD!**

[Post an Ad](#)
[Advertiser Login](#)
[Ways of Selling](#)

10/2017 Toyota Wish \$75800, \$828 Monthly at 1.88%



\$828 Monthly only, 1.88% By GY
CARS FINANCING, \$0
Downpayment. PHV/Z10
Welcome
GV Automobile Centre [Star Ad](#)

Lake View Credit Pte Ltd

view our cars

- > Low prices guaranteed
- > Specialist in Japanese cars
- > Easy loan approval
- > All terms are negotiable

Browse by Category

Sort by Date Posted

20 results/page

5 vehicles



Hiace

Advanced Search



Search

	Make	Model	Price	Depreciation	Reg Date	Eng Cap	Mileage	Veh Type	Status
Search Selection	Hiace		Any	Any	2014	Any	Any	Any	Available
	Toyota	Hiace 3.0A	\$35,800	\$14,730 /yr	20-Jun-2014	2,982 cc	120,000 km	Van	Available
Fuel Type: Diesel Rare. Super Lower Mileage. One Careful Owner. Under Utilized. No Repair Needed. Rd Tax Expire 19/06/2022. Loan / Trade In Available. Call Now. Before It Gone. Viewing By Appointment Only. Posted: 04-Jan-2022 Tags: 2014 Toyota Hiace, Toyota Hiace, Toyota, Hiace									
	Toyota	Hiace 3.0M	\$31,800	\$12,630 /yr	22-Jul-2014	2,982 cc	161,000 km	Van	Available
Fuel Type: Diesel Van In Tip Top Condition Inside Out. Newly Replaced Clutch Assembly, Just Serviced, No Other Repairs Needed, View To Believe, Low Down Payment, Various Loan Options Available To Suit Your Budget. Posted: 29-Dec-2021 Tags: 2014 Toyota Hiace, Toyota Hiace, Toyota, Hiace									
	Toyota	Hiace Commuter 3.0A GL	\$35,000	\$12,970 /yr	26-Sep-2014	2,982 cc	-	Bus	Available
Fuel Type: Diesel 13 Seater Euro 5 Hiace Commuter 3.0A. Resprayed To Pearl White. Plate No Will Be Retained. Fully Serviced, Wear & Tear Replaced. Original Condition & Well Maintained. Full Loan Available. Whatsapp To Arrange For Viewing. Posted: 08-Jan-2022 Tags: 2014 Toyota Hiace, Toyota Hiace, Toyota, Hiace									
	Toyota	Hiace 3.0M	\$33,000	\$12,190 /yr	29-Sep-2014	2,982 cc	-	Van	Available
Fuel Type: Diesel 5 Door Toyota Hiace, Turbo Manual, Good Condition. Trade-in/High Loan Available. Please Call For More Details Or WhatsApp To Arrange For Viewing. Posted: 22-Dec-2021 Tags: 2014 Toyota Hiace, Toyota Hiace, Toyota, Hiace									
	Auto Tailgate For Jap/Kor Cars Makes Auto Electric Tailgate For Japanese/Korean Car Makes @ Nett \$699!!! (U.P.\$899) Find out more!								
	Toyota	Hiace 3.0M	\$33,888	\$12,390 /yr	09-Oct-2014	2,982 cc	-	Van	Available
Fuel Type: Diesel Best Deal In The Market! 1 Private Owner Only! No.1 Most Reliable Japanese 5 Door Diesel Van! Low Fuel Consumption And Extremely Low Maintenance Cost! Ideal For All Business Usage! Powerful Workhorse! Monthly Only Start From \$700+! Cheaper Than Rental Cost! \$... Net Link Partners Pte Ltd Posted: 08-Jan-2022 Tags: 2014 Toyota Hiace, Toyota Hiace, Toyota, Hiace									

Save this search criteria, to get email alerts whenever a match is found.

For Compare

ired ads

Model Price Depreciation Reg Date Eng Cap Mileage Veh Type 20 results/page

sgCarMart.com/listing.php?ORD=RGD_ASC&MOD=Hiace&RPG=20&VEH=0&RGD=2014&AVL=2