

REF:

## ASSIGNMENT

Vehicle: IN / OUT

	
N/S	O/S

The U/C / Chassis frame / Body Structure affected due to collision.

TP III

COE Expiry: 31/01/29.

mv : 56k

(Depreciation @  $8k \times 7y \approx 56k$ )

PV: 22.1K

Nett: 33.9K



Lump Sum / L.E.I. Co.

Add Fee:  : Site Insp (\$

: Site Insp (\$

1: Interview (\$)

: Tech. Invs 63

1. *Neelands G.*

Photos

Others	1
--------	---



## SINGAPORE ACCIDENT STATEMENT

### IMPORTANT NOTICE

1. Please report correctly the details of the accident to speed up the claims process.
2. This Form must be completed by the Policyholder and/or the Authorised Driver
3. Information provided must be as truthful and accurate as possible. Any wilful misrepresentation or withholding of material facts may allow insurance companies to repudiate policy liability.
4. The issue and acceptance of this Form by insurance companies is not an admission of policy liability on the part of the insurance companies.
5. Any false reporting may be referred to the Police for investigation.
6. This report will be forwarded by the insurers of the GIA Records Management Centre established by the General Insurance Association of Singapore (GIA) for archiving and that copies of this report will, for a fee, be made available upon application by interested parties.
7. By the lodgement of this report to the insurers, you hereby consent to the archiving of this report at the centre and to copies of the report being made available aforesaid.

### ACCIDENT STATEMENT

Date of Submission	11/01/2022 09:57 (SGT)
Date of Accident	11/01/2022 08:00 (SGT)
Exact Location of Accident	Singapore
Additional Location Information	JUNCTION OF TANAH MERAH COAST ROAD / TANAH MERAH FERRY ROAD
Country/State of Loss	Singapore

### DETAILS OF OWN VEHICLE

Vehicle Registration Number	SLQ2999Z
INSURED/POLICYHOLDER	
Is company?	No
Name Of Registered Owner	EWE EE FOONG
NRIC No	S2534316F
Email Address	EEFOONG.EWE1@GMAIL.COM
Mobile Phone No	(Phone) +65-92320566
Alternative Phone No	+65-92320566

#### VEHICLE PARTICULARS

Manufacturer	Mercedes
Model	190e
Variant	-
Exact purpose for which vehicle was being used at time of accident	Private use
Are you claiming under your own insurance policy for repair to your vehicle?	No - Claiming third party
Vehicle Category	Private car
Transmission	Auto
CC	2300

#### INSURANCE COMPANY

Name of Insurance Company	NTUC Income Insurance Co-operative Ltd
Type of Coverage	ThirdParty
Fleet Policy	No
Policy Number	5092425909-03
Cover Note Number	01/04/2021 - 31/03/2022

#### DRIVER

Name of Driver	RUSSELL EWE YUHANG
----------------	--------------------

Address	-
Address complement	-
Postcode	-
Insurance Company Name	-
Nature Of Damage	FRONT PORTION
Details of property damaged in accident	-
No. Of Passenger (Including Driver)	1



### SKETCH PLAN

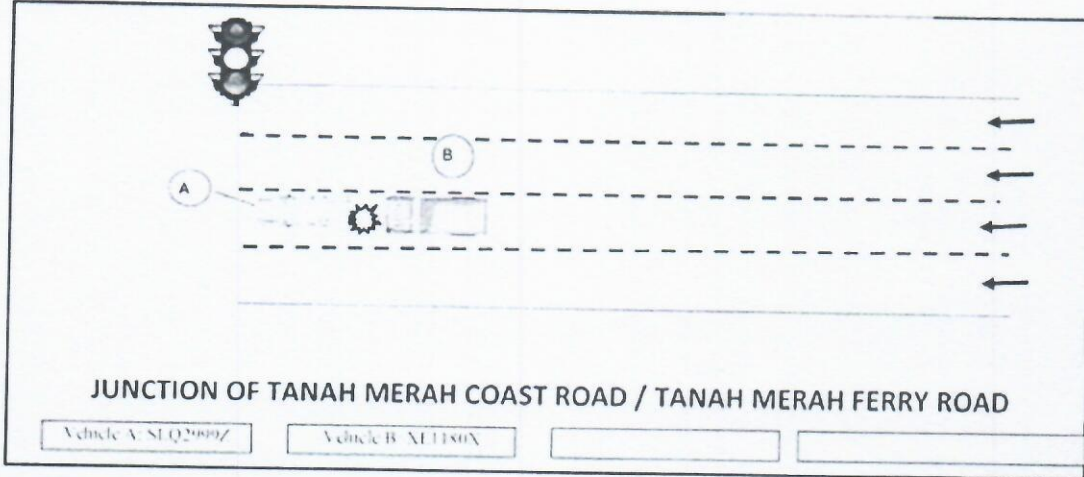

MY VEHICLE WAS GOING STRAIGHT ON THE THIRD LANE OF TANAH MERAH COAST ROAD UPON REACHING THE JUNCTION OF TANAH MERAH COAST ROAD - TANAH MERAH FERRY ROAD. THE TRAFFIC LIGHT TURN AMBER I SLOWED DOWN, BEFORE I COULD COME TO A COMPLETE STOP, I SAW FROM MY REAR VIEW MIRROR THAT VEHICLE B WAS NOT SLOWING DOWN AND HIT ON TO MY VEHICLE REAR PORTION. DUE TO THE IMPACT, MY VEHICLE WAS PUSHED FURTHER AHEAD ONTO THE LEFTMOST LANE. VEHICLE B THEN STOPPED FURTHER AHEAD AFTER THE YELLOW BOX JUNCTION. BOTH DRIVERS THEN ALIGHED TO ASSESS THE DAMAGE, TOOK SOME PHOTOS AND WE LEFT AFTER WHICH NO ONE WAS INJURED.

## DECLARATION

I/We declare the foregoing particulars are true in every respect.

*[Handwritten signature]*

11/1/2022 9:48

Policyholder's Signature  
Date & Time:

—

11/1/2022 9:48

Driver's Signature (if driver is not the policyholder)  
Date & Time

4

Reporting Centre Personnel's Signature  
Name: Chen JunLiang  
NRIC/Fin No: S990765

[> Back to OneMotoring](#)

## Enquire PARF/COE Rebate for Registered Vehicle

<b>Vehicle Owner Particulars</b>	
Owner ID Type:	Singapore NRIC
Owner ID:	316F
<b>Vehicle Details</b>	
Vehicle No.:	SLQ2999Z
Vehicle to be Exported:	No
Intended Deregistration Date:	14 Jan 2022
Vehicle Make:	MERCEDES BENZ
Vehicle Model:	190E 2.3 16V
Primary Colour:	Silver
Manufacturing Year:	1985
Engine No.:	10298320009611
Chassis No.:	WDB2010342F158982
Maximum Power Output:	-
Open Market Value:	\$28,878.00
Original Registration Date:	19 Nov 1985
First Registration Date:	18 Jun 1992
Transfer Count:	20
Actual ARF Paid:	\$43,317.00
<b>Intended PARF Rebate Details</b>	
PARF Eligibility:	Forfeited
PARF Eligibility Expiry Date:	-
PARF Rebate Amount:	\$0.00
<b>Intended COE Rebate Details</b>	
COE Expiry Date:	31 Jan 2029
COE Category:	B - Car (1601cc & above)
COE Period(Years):	10
PQP Paid:	\$31,335.00
COE Rebate Amount:	\$22,077.00
<b>Total Rebate Amount:</b>	<b>\$22,077.00</b>

The information contained herein is correct as at 14 Jan 2022

OK



\$20  
/month

SIM ONLY PLAN

BUY ONLINE

**Post an Advertisement**  
Sell it yourself! Advertise it at just  
**\$68 until it's SOLD!**

Post an Ad Advertiser Login Ways of Selling

2016 Mercedes-Benz A-Class A180 Style @ \$68.8K



Promo! Interest @ 1.86%  
Trust Motoring StarAd



VALUE FOR MONEY  
VALUE FOR TIME  
A PEACE OF MIND

HOTLINE: 6741 9997

VIEW OUR CARS

Browse by Category

Sort by Date Posted

20 results/page

4 vehicles



190e

Advanced Search



Search

	Make	Model	Price	Depreciation	Reg Date	Eng Cap	Mileage	Veh Type	Status
<b>Search Selection</b>	<b>190e</b>		Any	Any	<b>&gt; 10 year(s) old</b>	Any	Any	Any	<b>Available</b>
	Mercedes-Benz	190E (COE till 03/2029)	\$68,888	\$9,550 /yr	02-Apr-1990	1,997 cc	-	Luxury	Available
Extremely Well Maintained Inside/Out. Startup Is A Breeze. Actual Number Of Owners Is 2. AMG Bodykit Front To Back. Hurry, Call Me Now If You're Interested On This Ultra Rare 190E.									
Posted: 04-Jan-2022 Tags: 1990 Mercedes-Benz 190E, Mercedes-Benz 190E, Mercedes-Benz, 190E									
	Mercedes-Benz	190E (COE till 03/2029)	\$51,500	\$7,140 /yr	02-Jan-1991	1,797 cc	-	Luxury	Available
Nicely Done Up, Good To Drive For Another 10 Years At Low Maintenance Cost! This Old School Mercedes-Benz Is Definitely A Head-turner For People Of Any Age! Bank Loan And In-house Loan Is Available! Trade-in Are Welcomed!									
Posted: 13-Nov-2021 Tags: 1991 Mercedes-Benz 190E, Mercedes-Benz 190E, Mercedes-Benz, 190E									
	Mercedes-Benz	190E (COE till 02/2029)	\$48,000	\$6,730 /yr	08-Jan-1991	1,797 cc	-	Luxury	Available
Rocket Auto Trading. Owner Consign. Viewing At Balestier.									
Posted: 11-Nov-2021 Tags: 1991 Mercedes-Benz 190E, Mercedes-Benz 190E, Mercedes-Benz, 190E									
	Mercedes-Benz	190E (COE till 03/2029)	\$55,888	\$7,750 /yr	12-Feb-1991	1,797 cc	-	Luxury	Available
The W201 Is Mercedes' Attempt At Entering The Segment Where It Took It By Storm By Putting Engineering At The Forefront Of Its Priority. Massively 'over-engineered' Is An Understatement With World Class Suspension And S-Class Levels Of Build Quality And Depend...									
Posted: 26-Dec-2021 Tags: 1991 Mercedes-Benz 190E, Mercedes-Benz 190E, Mercedes-Benz, 190E									

Save this search criteria, to get email alerts whenever a match is found.

Make Model Price Depreciation Reg Date Eng Cap Mileage Veh Type Status

For old advertisements, view **Expired ads**

20 results/page

Home New Cars Used Cars Rental Cars Sell My Car Directory Products Insurance Article Forum Resources

sgCarMart is the number one car classifieds for parallel import cars, Toyota, Honda, Nissan, Mitsubishi & BMW. There are plenty of cars for sale, from vans, trucks, sedan cars, luxury cars, sports cars or stationwagons, SUV, MPV, hatchback, to COE cars & OPC cars. You can also buy from a car auction, look up car loans, financial services, low mileage cars, car brands, carpark rates & car insurance. Find buy used 190e, 190e Singapore, used 190e Singapore, used vehicles Singapore or even buy used 190e Singapore. We have new car dealers comprising parallel importers, authorised car dealers, and used car dealers on our site. Find new car price lists, new car launches and new car promotions. Visit our partner sites for job openings for Singapore jobs, real estate, mover, car performance parts, car discussion, forum discussion, commercial vehicle leasing & COE results.

All prices and other information displayed on sgCarMart.com are gathered from sources and based on algorithms that are believed by sgCarMart.com to be reliable, but no assurance can be given that this information is accurate, complete or current. sgCarMart.com does not assume any responsibility for errors or omissions or warrant the accuracy of this information.

v sgCarMart.com

Compare