

CS/SMO22000445/Atf3

ASSIGNMENT

From: _____ Date: _____

Estimated Cost: _____

OD / TP / WS / TP RES / OD RES / EVA / INV / MV

To Inspect Vehicle No: _____

at Workshop m/s _____

of _____

Insured: _____

Policy No. _____

Claims No. _____

Sum Insured: _____ Excess: _____

(Client's Record)

Make of Veh: _____

(Policy Condition)

Remark: The veh had commenced its repair at the time of inspection.

N/S	O/S

Bal. or Market Value: _____

IDAC Accident Rpt: _____ Consistent? : Yes or No

GIA / PR Seen: _____ Consistent? : Yes or No

Est. Repairs: _____ days Res.: Yes or No

Lum Sum: _____ % 3 Val.: Yes or No

CA / REV / REP. / 24 HRS

Date: _____ Person Contacted: _____

Vehicle: IN / OUT

Veh No: SLA7134D Yr Regn: 2016 / March

Type: M.Car / M.Cycle / Bus / Van / Lorry / Taxi / Prime Mover /

Truck / Trailer or

Make: Honda Vezel C.C. 1496

Colour: Black A/C: Insured / Std / NI / NA

Sp. Reading: 168290 T/Radio: Insured / Std / NI / NA

Eng/No: _____

C/No: Ru11109270 *

Gen. Cond: Good / Fair / Poor / Burnt

Steering: Inorder / Jammed / Leaked / Burnt or

Brake: Inorder / Jammed / Leaked / Burnt or

Modi: Nil / S/Rim / STD A/Rim or

Tyre Size: F: 215/60R16

R: 215/60R16

BS / DUN / EXNOVA / GY / FS / LIZA / MIC / OHTSU / PIR / SUMI /

TOYO / YOKO or

Front _____ Rear _____

R/Bal. 06 mm R/Bal. 06 mm

L/Bal. 06 mm L/Bal. 06 mm

D.O.A. _____ D.O.I. 13/01/22

*Survey held at SR

Des. of Damages: Frt / Rear / O/S / N/S / U/C / Rooftop or

The U/C / Chassis frame / Body Structure affected due to collision.

Date / Time	Action / Instruction
	<u>TP Sampo</u>
	LUMP SUM \$6000, 6DAYS
	RED: 14682.48;70%
	<u>MV : 49K</u>
	<u>PV : 26K</u>
	<u>Nett: 23K</u>

Date/Time, File Pass to?

☐ : Preli. Report

1)

☐ : Final Report

Date/Time, File Return to?

2)

Report Format: _____

Lump Sum / I.E.I. (\$)

Days Of Repair: **6**

Resurvey No. of Trip: _____

Add Fee: ☐ : Site Insp (\$)

☐ : Interview (\$)

☐ : Tech. Invs (\$)

☐ : Weekend (\$)

Survey Fee: _____

Transportation: _____

_____ S + PS. _____ SI

Photos

Others

Date of Accident : 11/01/2022 Accident Time: 1600hrs (24-HR-Format)
Accident Place : Along Yio Chu Kang Road
Vehicle. No. (Car Plate No.) : SLA 7134 D Make/Model: Honda Vezel
Insurance Company : China Taiping Policy No: DMPC SNA00169802101
Owner or Company Name /IC No. : Ang Chai Guan
Owner or Company Contact No. : 9185 3264 Owner's Hp — Company Tel
DRIVER'S Name / IC No. : Ang Chai Guan (Wong Caiyuan) (S7825899C)
DRIVER'S Date Of Birth : 06/09/1978 DRIVER'S License Pass Date
Relationship of Owner & Driver : Spouse \ Parents \ Children \ Sibling \ Employee \ Others: —
DRIVER'S Address : BIK 270 Tampines street 21 # 04 -175 S520270
DRIVER'S Contact No./ Alt No. : 1) 9185 3264 2) —
DRIVER'S Occupation : INDOOR \ OUTDOOR (e.g. working inside or outside office)
Email Address : TOMMYANG0609@GMAIL.COM
Weather & Road Surface : CLEAR & DRY \ RAINING & WET \ AFTER RAIN & WET
Reporting Type : Reporting Only \ Claim Other Party \ Claim Own Insurance
Number of Passengers (Including Driver): 1
Was the accident reported to the police? YES ☒ NO
Was there any video Captured by car camera: YES ☒ NO
Exact purpose for which vehicle was being used at the time of accident: Private use \ Work purpose
Any Injury (If YES, Pls state): DRIVER.

Other Party Driver's Particular (if any)

⑬
Vehicle. No: YN 910D Vehicle. No: _____
Vehicle Make/Model: Lorry Vehicle Make/Model: _____
Name Driver: Misni Bin Suradi Name Driver: _____
IC No. Driver/Contact: S2728779D IC No. Driver/Contact: _____

*** NEW - Passenger's name & gender:**

SKETCH PLAN

IMPORTANT NOTICE

1. Please report correctly the details of the accident to speed up the claims process.
2. This Form must be completed by the Policyholder and/or the Authorised Driver.
3. Information provided must be as truthful and accurate as possible. Any wilful misrepresentation or withholding of material facts may allow insurance companies to repudiate policy liability.
4. The issue and acceptance of this Form by insurance companies is not an admission of policy liability on the part of the insurance companies.
5. Any false reporting may be referred to the Police for investigation.
6. The report will be forwarded by the insurers of the GIA Records Management Centre established by the General Insurance Association of Singapore (GIA) for archiving and that copies of this report will for a fee be made available upon application by interested parties.
7. By the lodgement of this report to the insurers, you hereby consent to the archiving of this report at the centre and to copies of the report being made available aforesaid.

8. Consent under the Personal Data Protection Act (PDPA)

I understand, acknowledge, agree and consent that :

(a) My insurer, my workshop and the General Insurance Association of Singapore ("GIA") may/are permitted to collect, use, disclose and/or process my personal data/personal information set out in this [form] and any other personal information provided by me or possessed by my insurer (collectively the "**Personal Information**") and disclose and transfer such Personal Information to all insurer(s) who have insured vehicle(s) involved in this accident (all insurer(s) who have insured vehicle(s) involved in this accident shall be collectively referred to as the "**Insurers**"), the Insurers' lawyers/law firms, the Monetary Authority of Singapore and any relevant government agency/authority (such as the police), for the purpose(s) of :

(i) processing, handling and/or dealing with my claims including the settlement of the claims and any necessary investigations relating to the claims;

(ii) investigating the accident and/or my claims;

(iii) carrying out and/or dealing with my instructions or responding to any enquiries by me;

(iv) administering my claims (including the mailing of correspondence, statements, invoices, reports or notices to me, which could involve disclosure of certain personal data about me to bring about delivery of the same as well as on the external cover of envelopes/mail packages); and/or

(v) complying with applicable law in administering, processing, handling and/or dealing with my claims.

(collectively the "**Purposes**")

(b) all insurer(s) who have insured vehicle(s) involved in this accident and the Insurers' lawyers/law firms, may/are permitted to collect, use, disclose and/or process my Personal Information for one or more of the above Purposes; and

(c) my Personal Information may/can be disclosed by any of the Insurers and/or GIA to their third party service providers or agents (including their lawyers/law firms), which may be sited outside of Singapore, for one or more of the above Purposes.

Policyholder's Signature / Date & Time

Driver's Signature (If driver is not the policyholder) / Date & Time

Witnessed by Reporting Centre Personnel

Sketch Plan

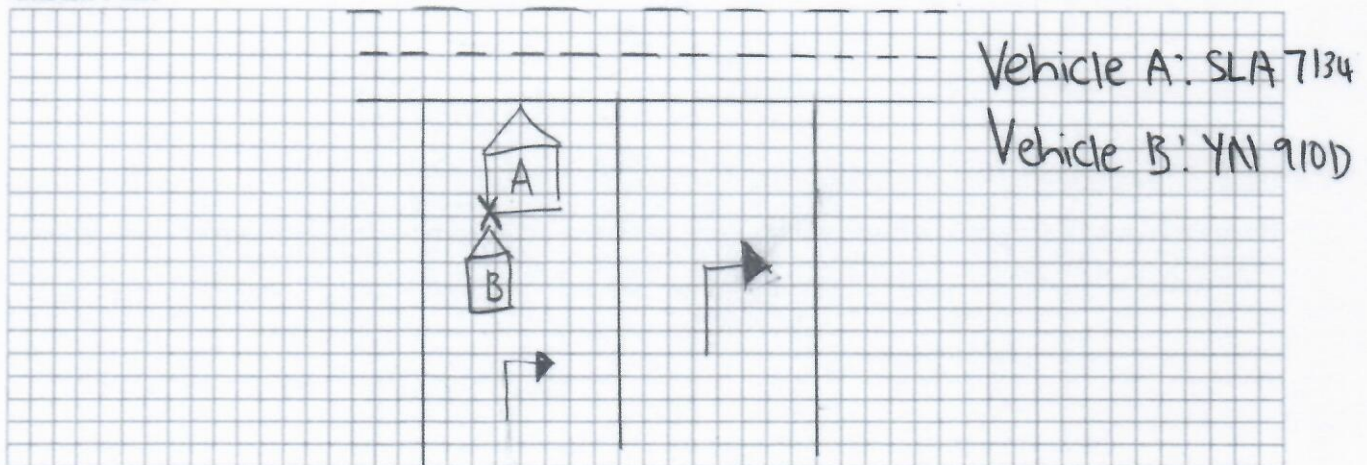

Describe Circumstances of the Accident

On the stated time and date, I, Vehicle A was stationary waiting for the traffic light. I suddenly felt a huge impact on the rear of my vehicle. I then come down to check and realised that vehicle B that had collided onto my left rear portion of my vehicle.

Declaration

We declare the foregoing particulars are true in every respect.

Policyholder's Signature / Date & Time

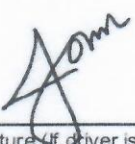
Driver's Signature (If driver is not the policyholder) / Date & Time

Witnessed by Reporting Centre Personnel

[> Back to C neMotoring](#)**Enquire PARF/COE Rebate for Registered Vehicle**

Vehicle Owner Particulars	
Owner ID Type:	Singapore NRIC
Owner ID:	899C
Vehicle Details	
Vehicle No.:	SLA7134D
Vehicle to be Exported:	No
Intended Deregistration Date:	14 Jan 2022
Vehicle Make:	HONDA
Vehicle Model:	VEZEL 1.5X A
Primary Colour:	Black
Manufacturing Year:	2015
Engine No.:	L15B4029273
Chassis No.:	RU11109270
Maximum Power Output:	96.0 kW (128 bhp)
Open Market Value:	\$19,403.00
Original Registration Date:	14 Mar 2016
First Registration Date:	14 Mar 2016
Transfer Count:	2
Actual ARF Paid:	\$9,403.00
Intended PARF Rebate Details	
PARF Eligibility:	Yes
PARF Eligibility Expiry Date:	13 Mar 2026
PARF Rebate Amount:	\$6,582.00
Intended COE Rebate Details	
COE Expiry Date:	13 Mar 2026
COE Category:	A - Car up to 1600cc & 97kW (130bhp)
COE Period(Years):	10
QP Paid:	\$46,651.00
COE Rebate Amount:	\$19,406.00
Total Rebate Amount:	\$25,988.00

The information contained herein is correct as at 14 Jan 2022

OK

New Cars

Used Cars

Rental Cars

Sell My Car

Directory

Products

Insurance

Articles

Forum

Resources

Post an Advertisement

Sell it yourself! Advertise it at just

\$68 until it's SOLD!

Post an Ad

Advertiser Login

Ways of Selling

2018 Toyota Corolla Altis 1.6A Standard @ \$76.8K

Promo Interest @ 1.88%
Trust Motoring StarAd

- Free VICOM evaluation
- Free grooming and 6 months maintenance
- In-house workshop ensures quality service
- Member of SVTA and hire purchase association
- 100% deposit refund for unapproved loan

YONG LEE SENG MOTOR PTE LTD

Browse by Category

« Back (1 2 3 4 5) Next »

Sort by Date Posted

20 results/page

84 vehicles



honda vezel

Advanced Search



Search

	Make	Model	Price	Depreciation	Reg Date	Eng Cap	Mileage	Veh Type	Status
Search Selection	honda vezel		Any	Any	2016	Any	Any	Any	Available
	Honda Vezel 1.5A X		\$53,800	\$12,340 /yr	07-Jan-2016	1,496 cc	68,125 km	SUV	Available
100% Accident Free! 100% Loan Available! New Arrival! Pristine Condition From Inside Out! Most Popular SUV In Town! Well Maintained And Spacious Car For Family!, Buy With Peace Of Mind, Don't Miss The Opportunity And Call Our Sales Team For More Details Before It's...									
Autotruster Traders Pte Ltd									
Posted: 11-Jan-2022 Tags: 2016 Honda Vezel, Honda Vezel, Honda, Vezel									
	Honda Vezel 1.5A X		\$46,800	\$10,620 /yr	08-Jan-2016	1,496 cc	-	SUV	Available
1 Owner! Beautiful Caesium Blue With Black Interior! No PHV Usage. 100% Guaranteed! 100% Loan Available, Very Reliable And Fuel Efficient! 1 Owner Car, Low Maintenance And Low Monthly Repayment! Trade In Welcome! Flexible Bank Financing Available With Fast A...									
Posted: 13-Jan-2022 Tags: 2016 Honda Vezel, Honda Vezel, Honda, Vezel									
	Honda Vezel 1.5A X		\$51,800	\$11,690 /yr	28-Jan-2016	1,496 cc	75,000 km	SUV	Available
Well Maintained Unit! Non PHV Unit! Private Owner For Family Use! Reasonable Genuine Mileage! STA/Workshop Evaluations Welcome! Trade-In/Consignment Available For Your Ride. \$0 Downpayment Available. Do Not Hesitate To Contact Us For A Viewing Today! Viewing...									
 This car comes with 6-mth sgCarMart Warranty - the best protection for your car. Learn More									
Posted: 20-Dec-2021 Tags: 2016 Honda Vezel, Honda Vezel, Honda, Vezel									
	Honda Vezel 1.5A X		\$45,888	\$10,150 /yr	04-Feb-2016	1,496 cc	112,283 km	SUV	Available
\$0 Admin Fees For Bank Loan And \$0 Down Payment, Full In-house Loan Available! 150 Point Inspection Done! Excellent Car With Comfy Spacious Interior, Stylish Exterior. An Economical Vehicle With Great Fuel Efficiency. Contact Us Today For A Viewing And Test Drive!									
Carro									
Posted: 30-Dec-2021 Tags: 2016 Honda Vezel, Honda Vezel, Honda, Vezel									
	Selling your Honda Vezel?								
Receive \$3,000 more than trade-in when you sell your Honda Vezel with Quotz.									
Get Free Valuation									
	Honda Vezel 1.5A X		\$50,800	\$11,150 /yr	04-Mar-2016	1,496 cc	57,000 km	SUV	Available
EXTREMELY WELL KEPT BY 1 LADY OWNER, GENIUNELY LOW MILEAGE,NEVER BEEN PTE HIRE USAGE.LOW INTEREST RATES OF 1.88% , OR HIGH LOAN WELCOME,Make An Appointment With Any Of Hong Wei Vehicle Salespersons Now!									
Posted: 27-Nov-2021 Tags: 2016 Honda Vezel, Honda Vezel, Honda, Vezel									
	Honda Vezel 1.5A X		\$51,800	\$11,340 /yr	07-Mar-2016	1,496 cc	79,800 km	SUV	Available
Well Taken Care By Previous Owner, Special Interest Rate At 1.88%,18 Months Warranty By Jack Cars Service Centre. Call Us Now For A Discussion.									
Jack Cars Enterprise Pte Ltd									
Posted: 27-Dec-2021 Tags: 2016 Honda Vezel, Honda Vezel, Honda, Vezel									

Compare