

NATIONAL Assessment Centre Services

SNIC 221 00001

Date In: 12/01/2022 11:29	Job description	Date & Time Completed	Done by
Ref No: 1138/CTI2200048914	SAS e-filing		
Veh No: PA 74167	E-mail (within 2hrs. At 2hrs)		
DOA: 12/01/2022 06:50	I-Motor Claim Form		
DD TP Reporting Only	I-Motor W/O (within 2hrs. At 2hrs)		
	I-Photo Uploaded		
TP Insurer:	Assessment/Survey Report		
	Ass't Report by Fax / Hand to Owner/Vksp		

Preferred Wksp / INC Assign Wksp / QW: ()	Tel: ()	Fax: ()
TP Particulars:	Veh No: 8BS 5232R	INC () / Non-INC ()
Owner / Driver: ()	Tel: ()	
Policy No: ()	Period ()	Cover Type: ()
Confirmed by: ()	Date: ()	Time: ()
Insured/Driver Liability: () %	[Note- Est. Status (WO): N: 0-20%; P: 21-79%; F: 80-100%]	
Year of Registration: ()	Warranty: YES () / NO ()	
Excess: (\$)	Loading: \$1,000 () / \$2,000 ()	

General Remarks:-

() Walk-In Customer: Customer's information strictly Confidential & Strictly NO refer of repairer.

() Total Loss Case: to e-mail Insurer URGENTLY.

Drive-In () / Towed-In () ; Invoice: YES () / NO () ; Towing Co. ()

Remarks:- (INC hotline: 6788 6616)	Date & Time Completed	Done by
1) Apply for Transport Allowance () / Courtesy Car ()		
2) QC Check / Post Repair Inspection ()		
3) Upload Resurvey Photo [Repair Cost > \$3000] ()		

Injury: _____

Date/Time	Actions

X/A 2200111	Invoice Preparation Checklist		Am't (\$)	Am't (\$)
	Claimant's Particulars:-	1) AR: Accident Reporting (\$30);	1st Bill	Add Bill
	Driver/Owner:	2) DA: Damage Assessment (\$100); INC (\$80)		
	Contact No:	3) TF: Towing Fee \$40/\$45		
	Damaged Portion:	4) FT: Follow-Through Survey \$120		
	QC Checked by (Engr-In-Charge):	5) FT: Follow-Through Survey (Resurvey) \$30		
	Auditors' Comments:-	For claiming against INC Only (wef 10 Jan 2015)		
	Cat. 1:	6) TR: Re-inspection \$75		
	Cat. 2 / 3:	7) N1: Idac DA + SMRT Survey \$160		
		8) NTUC Additional Services:-		
	Q11:			
	*N5: Courtesy Car / Tpt Allowance \$5			
	*N6: Repair Co-ordination \$10			
	*N7: Post Repair Inspection \$25			
	*N8: DV / Collect Excess Coordination \$5			
	TP (N11): TP (Non INC) against INC \$20			
	9) N12: Blue Mobile \$10			
	Invoice dated	Fee Charged		
	Invoice dated	Fee Charged		



SINGAPORE ACCIDENT STATEMENT

IMPORTANT NOTICE

1. Please report correctly the details of the accident to speed up the claims process.
2. This Form must be completed by the Policyholder and/or the Authorised Driver
3. Information provided must be as truthful and accurate as possible. Any wilful misrepresentation or withholding of material facts may allow insurance companies to repudiate policy liability.
4. The issue and acceptance of this Form by insurance companies is not an admission of policy liability on the part of the insurance companies.
5. Any false reporting may be referred to the Police for investigation.
6. This report will be forwarded by the insurers of the GIA Records Management Centre established by the General Insurance Association of Singapore (GIA) for archiving and that copies of this report will, for a fee, be made available upon application by interested parties.
7. By the lodgement of this report to the insurers, you hereby consent to the archiving of this report at the centre and to copies of the report being made available aforesaid.

ACCIDENT STATEMENT

Date of Submission	12/01/2022 11:39 (SGT)
Date of Accident	12/01/2022 06:50 (SGT)
Exact Location of Accident	Ang Mo Kio Ave 9, Singapore
Additional Location Information	JUNCTION ANG MO KIO AVENUE 6
Country/State of Loss	Singapore

DETAILS OF OWN VEHICLE

Vehicle Registration Number	PA7416T
INSURED/POLICYHOLDER	
Is company?	Yes
Name Of Registered Owner	THE BUSLINE CONNECTION
Company Reg No	5XXXX043C
Email Address	kopi323@gmail.com
Mobile Phone No	(Phone) +65-91131010
Alternative Phone No	+65-91131010

VEHICLE PARTICULARS

Manufacturer	King Long
Model	XMQ6900K
Variant	-
Exact purpose for which vehicle was being used at time of accident	Employment
Are you claiming under your own insurance policy for repair to your vehicle?	No - Reporting only
Vehicle Category	Bus
Transmission	Manual
CC	6700

INSURANCE COMPANY

Name of Insurance Company	China Taiping Insurance (Singapore) Pte. Ltd.
Type of Coverage	ThirdPartyFireTheft
Fleet Policy	No
Policy Number	DMB1SNW00017542106
Cover Note Number	-

DRIVER

Name of Driver	LEE KOON POI
NRIC No	SXXXX171Z



* Date Of Birth	01/10/1953
Occupation	Outdoor
- Date Of Driving Pass	17/07/1984
Driving experience	37 YEARS AND 6 MONTHS
Gender	Male
Mobile Number	(Phone) +65-91131010
Alt. Phone Number	-
Email Address	kopi323@gmail.com
Address	BLK 323 SERANGOON AVENUE 3 #09-232
Address complement	-
Postcode	550323
Is the driver the policyholder?	No
If No, Relationship of the Driver with the Insured	Employee
Does Driver Own Other Vehicles?	No
Vehicle Registration Number of Other Vehicle Owned by Driver	-
Insurance Company of Other Vehicle Owned by Driver	-

GENERAL INFORMATION OF THE ACCIDENT

Type of Accident	Side Swipe
Weather Conditions	Clear
Road Surface	Dry

OTHER INFORMATION

Was any foreign vehicle involved in the accident?	No
Number of vehicles involved in the accident	2
Was anybody injured in the Accident?	No
Was any injured conveyed to hospital by ambulance?	-
Was any other vehicle or property damaged?	Yes
Number of Passengers (Including Driver)	1
Has the driver been approached by unknown person(s) soliciting/offering accident claims assistance?	No

DETAILS OF POLICE ACTION

Was the accident reported to the police?	No
Was notice of intended Prosecution given?	No
If yes, against whom?	-

CIRCUMSTANCES OF ACCIDENT

PLEASE REFER TO SKETCH PLAN

ATTACHMENT(S)

Are accident photos available for attachment?	Yes
Was there any video captured by Car Camera?	No
Was there any audio recorded?	No

DETAILS OF OTHER VEHICLE PROPERTY 1

Vehicle Registration Number	SBS5232R
Vehicle Manufacturer	-
Vehicle Model	-
Vehicle Variant	-
Vehicle Colour	-
Vehicle Category	Bus
Name of Driver	-
Contact Number	-
Address	-
Address complement	-

* Postcode	-----	-
Insurance Company Name	-----	-
- Nature Of Damage	-----	-
Details of property damaged in accident	-----	-
No. Of Passenger (Including Driver)	-----	-

SKETCH PLAN

IMPORTANT NOTICE

1. Please report correctly the details of the accident to speed up the claims process.
2. This form must be completed by the Policyholder and/or the Authorised Driver.
3. Information provided must be as truthful and accurate as possible. Any wilful misrepresentation or withholding of material facts may allow insurance companies to rescind policy liability.
4. The issue and acceptance of this form by insurance companies is not an admission of policy liability on the part of the insurance companies.
5. Any false reporting may be referred to the Police for investigation.
6. The report will be forwarded by the Insurers of the GIA Records Management Centre established by the General Insurance Association of Singapore (GIA) for archiving and that copies of this report will for a fee be made available upon application by interested parties.
7. By the lodgement of this report to the Insurers, you hereby consent to the archiving of this report at the centre and to copies of the report being made available a/ore/aid.
8. Consent under the Personal Data Protection Act (PDPA)

I understand, acknowledge, agree and consent that:

- (a) My insurer, my workshop and the General Insurance Association of Singapore ("GIA") may/are permitted to collect, use, disclose and/or process my personal data/personal information set out in this [form] and any other personal information provided by me or possessed by my insurer (collectively the "Personal Information") and disclose and transfer such Personal Information to all insurer(s) who have insured vehicle(s) involved in this accident (all insurer(s) who have insured vehicle(s) involved in this accident shall be collectively referred to as the "Insurers"), the Insurers' lawyers/law firms, the Monetary Authority of Singapore and any relevant government agency/authority (such as the police), for the purpose(s) of:
 - (i) processing, handling and/or dealing with my claims including the settlement of the claims and any necessary investigations relating to the claims;
 - (ii) investigating the accident and/or my claims;
 - (iii) carrying out and/or dealing with my instructions or responding to any enquiries by me;
 - (iv) administering my claims (including the mailing of correspondence, statements, invoices, reports or notices to me, which could involve disclosure of certain personal data about me to bring about delivery of the same as well as on the external cover of envelopes/mail packages); and/or
 - (v) complying with applicable law in administering, processing, handling and/or dealing with my claims (collectively the "Purposes")
- (b) all insurer(s) who have insured vehicle(s) involved in this accident and the Insurers' lawyers/law firms, may/are permitted to collect, use, disclose and/or process my Personal Information for one or more of the above Purposes, and
- (c) my Personal Information may/are disclosed by any of the Insurers and/or GIA to their third party service providers or agents (including their lawyers/law firms), which may be sited outside of Singapore, for one or more of the above Purposes.
- (d) my Personal Information will also be collected and used to compile claims history for the purpose of fraud detection, investigation and management in present and all future claims.
- (e) the information so collected under (d) above may be shared / disclosed:
 - (i) to all Insurers and/or any other third parties that assist in evaluating, investigating, controlling or managing fraud, regulators, law enforcement and government agencies as reasonably required for the purposes stated, or
 - (ii) for complying with requirements under any regulations, laws or court orders.

The Busline Connection

Policyholder's Signature
Date & Time

The Busline Connection

Driver's Signature
(If driver is not the policyholder)
Date & Time

12/01/2012
Reporting Centre Personnel's Signature
Name
NRIC/IN No.

SKETCH PLAN

A-PA 7416T

B-SBS 5232R

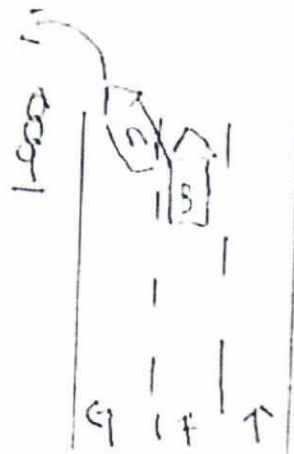

Ang Mo Kio Ave 9
X
Ave 6.

DESCRIBE CIRCUMSTANCES OF THE ACCIDENT

on 12/1/2022 around 06:50hrs, I was driving my Bus PA 7416T along Ang Mo Kio Ave 9 X Ave 6, while I was turning left, my bus rubbed against veh B SBS 5232B side mirror.

DECLARATION

I/We declare the foregoing particulars are true in every respect.

The BusLine Connection

[Signature]

The BusLine Connection

Policyholder's Signature
Date & Time:

Driver's Signature
(If driver is not the policyholder)
Date & Time:

Reporting Centre Personnel's Signature
Name:
NRIC/FIN No.:

[Signature] 12/01/2022
[Signature]

Road surface: Dry / Wet
Weather condition: Clear / Raining
Speed: _____

Usage of veh during of accident:

Does driver own a vehicle: yes/no
if yes, veh number plate: _____
veh insurance co: _____

Driver IC:
Driver Name :
Driver Pass date :
Driver Birth date :

Relationship with insured: Employer / Employer
Witness (if any): yes/no
Witness name: _____
Witness hp: _____
Witness email (if any): _____
Witness add: _____
Witness IC no: _____

Third party veh number: SRS 5232R.
Name of third party driver: _____
IC of third party driver: _____
HP of third party driver: _____
Address of third party driver: _____
Insured/Co name of third party vehicle: _____
Contact number of insured/Co: _____
Insurance co of third party vehicle: _____

Police report (if any): yes/no
Police report reported at which police station: _____
Any intended prosecution given: yes /no
if yes, against whom: veh A /veh B driver

Action taken : claiming third party / claiming own damage / reporting only
No of Pax: 1

Male

Female

Connect3 client vehicle no: PA74161.

Owner contact no: 91131010

Date of accident: 12/1/2022

Email Address: hopi 323@gmail.com

Location of accident: Angmo Rio Ave 9 X Ave 6.

Time of accident: 0650hrs

Any Injury: yes /no (if yes, must have police report)



中国太平
CHINA TAIPING

中国太平保险(新加坡)有限公司
CHINA TAIPING INSURANCE (SINGAPORE) PTE. LTD.

Motor Bus

MZ601

R SN

AN0580A

Cov. Type:F

CERTIFICATE OF INSURANCE

Motor Vehicles (Third-Party Risks and Compensation) Act (Chapter 189)
Motor Vehicles (Third-Party Risks and Compensation) Rules, 1960
Road Transport Act, 1987 (Malaysia)
Motor Vehicles (Third-Party Risks) Rules, 1959 (Malaysia)

CERTIFICATE No.

DMB1SNW00017542106

Engine No.: 21783325

Cha. No.: LKLR1DSC17B201459

1. Index Mark and Registration
Number of Vehicle

PA7416T

AUTOSAFE
=====

2. Name of Policy Holder

THE BUSLINE CONNECTION

3. Effective date of the Commencement of
Insurance for the purposes of the Regulations,
Ordinance or Enactment

29/12/2021
(00:00:00)

Excess Sect. I - Fire & Theft . \$S\$1,000.00

Excess Sect. II \$S\$1,500.00

4. Date of Expiry of Insurance

28/12/2022

5. Persons or Classes of Persons entitled to drive*

Any person provided he is in the Policyholder's employ and is driving on their order or with their permission or any person driving with policyholder's permission.
Provided that the person driving is permitted in accordance with the licensing or other laws or regulations to drive the Motor Vehicle or has been so permitted and is not disqualified by order of a Court of Law or by reason of any enactment or regulation in that behalf from driving the Motor Vehicle.

6. Limitations as to use:

Use only for the carriage of passengers or goods in connection with the Policyholder's business as specified in the Schedule.

The Policy does not cover

(1) Use for racing, pace-making, reliability trial or speed-testing.

(2) Use whilst drawing a trailer, except the towing (other than for reward) of any one disabled mechanically propelled vehicle.

HIRE PURCHASE CO. : TATCO CREDIT PTE LTD AS HP OWNER

* Limitations rendered inoperative by Section 8 of the Motor Vehicles (Third-Party Risks and Compensation) Act (Chapter 189) and Section 95 of the Road Transport Act 1987 (Malaysia), are not to be included under these headings.

I/We hereby Certify that the policy to which this Certificate relates is issued in accordance with the provisions of the Motor Vehicles (Third-Party Risks and Compensation) Act (Chapter 189) and Part IV of the Road Transport Act, 1987 (Malaysia).

Please see reverse

For CHINA TAIPING INSURANCE (SINGAPORE) PTE. LTD.

Issued By:

O O B S. & EVEN
Authorised Officer

Authorised Signatory

China Taiping Insurance (Singapore) Pte. Ltd. (Co. Reg. No. 200208384E)
3 Anson Road #16-00 Springleaf Tower Singapore 079909

6389 6111

6222 1033

www.sg.cntaiping.com

Transaction ref 20170726165332546533

The owner and vehicle particulars for Vehicle No. PA7416T as at 26 Jul 2017 are as follows:

1. Name	: THE BUSLINE CONNECTION
2. Identification No. Type	: Business
3. Identification No.	: 52856043C
4. Place Of Passport Issue	: -
5. Vehicle No.	: PA7416T
6. Previous Vehicle No.	: -
7. Effective Date of Ownership	: 26 Jul 2017
8. Original Registration Date	: 29 Dec 2007
9. First Registration Date	: 29 Dec 2007
10. Vehicle Type	: Z20 - Private Hire (Chauffeur) Bus/Coach/Minibus
11. Vehicle Scheme	: Public Service Vehicle (Others)
12. Attachment 1	: Air-Conditioned
13. Attachment 2	: -
14. Attachment 3	: -
15. Vehicle Make	: KING LONG
16. Vehicle Model	: XMQ6900K
17. Year of Manufacture	: 2007
18. Primary Colour	: White
19. Secondary Colour	: -
20. Passenger Capacity	: 41
21. Chassis/Trailer Chassis No.	: LKLRIDSC17B201459 / -
22. Propellant	: Diesel
23. Engine No./Motor No.	: 21783325 / -
24. Engine Capacity(cc)/Power Rating(kW)	: 6700 / -
25. Maximum Power Output(kW/bhp)	: - / -
26. Unladen Weight(kg)	: 8540

達利信有限公司
TATCO CREDIT PTE LTD
200, 201, 202, 203, 204, 205, 206, 207, 208, 209, 210, 211, 212, 213, 214, 215, 216, 217, 218, 219, 220, 221, 222, 223, 224, 225, 226, 227, 228, 229, 230, 231, 232, 233, 234, 235, 236, 237, 238, 239, 240, 241, 242, 243, 244, 245, 246, 247, 248, 249, 250, 251, 252, 253, 254, 255, 256, 257, 258, 259, 260, 261, 262, 263, 264, 265, 266, 267, 268, 269, 270, 271, 272, 273, 274, 275, 276, 277, 278, 279, 280, 281, 282, 283, 284, 285, 286, 287, 288, 289, 290, 291, 292, 293, 294, 295, 296, 297, 298, 299, 300, 301, 302, 303, 304, 305, 306, 307, 308, 309, 310, 311, 312, 313, 314, 315, 316, 317, 318, 319, 320, 321, 322, 323, 324, 325, 326, 327, 328, 329, 330, 331, 332, 333, 334, 335, 336, 337, 338, 339, 340, 341, 342, 343, 344, 345, 346, 347, 348, 349, 350, 351, 352, 353, 354, 355, 356, 357, 358, 359, 360, 361, 362, 363, 364, 365, 366, 367, 368, 369, 370, 371, 372, 373, 374, 375, 376, 377, 378, 379, 380, 381, 382, 383, 384, 385, 386, 387, 388, 389, 390, 391, 392, 393, 394, 395, 396, 397, 398, 399, 400, 401, 402, 403, 404, 405, 406, 407, 408, 409, 410, 411, 412, 413, 414, 415, 416, 417, 418, 419, 420, 421, 422, 423, 424, 425, 426, 427, 428, 429, 430, 431, 432, 433, 434, 435, 436, 437, 438, 439, 440, 441, 442, 443, 444, 445, 446, 447, 448, 449, 450, 451, 452, 453, 454, 455, 456, 457, 458, 459, 460, 461, 462, 463, 464, 465, 466, 467, 468, 469, 470, 471, 472, 473, 474, 475, 476, 477, 478, 479, 480, 481, 482, 483, 484, 485, 486, 487, 488, 489, 490, 491, 492, 493, 494, 495, 496, 497, 498, 499, 500, 501, 502, 503, 504, 505, 506, 507, 508, 509, 510, 511, 512, 513, 514, 515, 516, 517, 518, 519, 520, 521, 522, 523, 524, 525, 526, 527, 528, 529, 530, 531, 532, 533, 534, 535, 536, 537, 538, 539, 540, 541, 542, 543, 544, 545, 546, 547, 548, 549, 550, 551, 552, 553, 554, 555, 556, 557, 558, 559, 560, 561, 562, 563, 564, 565, 566, 567, 568, 569, 570, 571, 572, 573, 574, 575, 576, 577, 578, 579, 580, 581, 582, 583, 584, 585, 586, 587, 588, 589, 590, 591, 592, 593, 594, 595, 596, 597, 598, 599, 600, 601, 602, 603, 604, 605, 606, 607, 608, 609, 610, 611, 612, 613, 614, 615, 616, 617, 618, 619, 620, 621, 622, 623, 624, 625, 626, 627, 628, 629, 630, 631, 632, 633, 634, 635, 636, 637, 638, 639, 640, 641, 642, 643, 644, 645, 646, 647, 648, 649, 650, 651, 652, 653, 654, 655, 656, 657, 658, 659, 660, 661, 662, 663, 664, 665, 666, 667, 668, 669, 670, 671, 672, 673, 674, 675, 676, 677, 678, 679, 680, 681, 682, 683, 684, 685, 686, 687, 688, 689, 690, 691, 692, 693, 694, 695, 696, 697, 698, 699, 700, 701, 702, 703, 704, 705, 706, 707, 708, 709, 710, 711, 712, 713, 714, 715, 716, 717, 718, 719, 720, 721, 722, 723, 724, 725, 726, 727, 728, 729, 730, 731, 732, 733, 734, 735, 736, 737, 738, 739, 740, 741, 742, 743, 744, 745, 746, 747, 748, 749, 750, 751, 752, 753, 754, 755, 756, 757, 758, 759, 760, 761, 762, 763, 764, 765, 766, 767, 768, 769, 770, 771, 772, 773, 774, 775, 776, 777, 778, 779, 780, 781, 782, 783, 784, 785, 786, 787, 788, 789, 790, 791, 792, 793, 794, 795, 796, 797, 798, 799, 800, 801, 802, 803, 804, 805, 806, 807, 808, 809, 810, 811, 812, 813, 814, 815, 816, 817, 818, 819, 820, 821, 822, 823, 824, 825, 826, 827, 828, 829, 830, 831, 832, 833, 834, 835, 836, 837, 838, 839, 840, 841, 842, 843, 844, 845, 846, 847, 848, 849, 850, 851, 852, 853, 854, 855, 856, 857, 858, 859, 860, 861, 862, 863, 864, 865, 866, 867, 868, 869, 870, 871, 872, 873, 874, 875, 876, 877, 878, 879, 880, 881, 882, 883, 884, 885, 886, 887, 888, 889, 890, 891, 892, 893, 894, 895, 896, 897, 898, 899, 900, 901, 902, 903, 904, 905, 906, 907, 908, 909, 910, 911, 912, 913, 914, 915, 916, 917, 918, 919, 920, 921, 922, 923, 924, 925, 926, 927, 928, 929, 930, 931, 932, 933, 934, 935, 936, 937, 938, 939, 940, 941, 942, 943, 944, 945, 946, 947, 948, 949, 950, 951, 952, 953, 954, 955, 956, 957, 958, 959, 960, 961, 962, 963, 964, 965, 966, 967, 968, 969, 970, 971, 972, 973, 974, 975, 976, 977, 978, 979, 980, 981, 982, 983, 984, 985, 986, 987, 988, 989, 990, 991, 992, 993, 994, 995, 996, 997, 998, 999, 1000

Transaction ref 20200116174026743870

Please check that the owner and vehicle details are correct:

33. IU Label No.	: 1042822634
34. COE No.	: 2010010105000146M
35. COE Expiry Date	: 26 Jan 2020
36. COE Category	: C - Goods Vehicle & Bus
37. Quota Premium/Prevailing Quota Premium	: S18,289.00 / -
38. Actual Quota Premium/PQP Paid	: S18,289.00
39. Actual ARF Paid	: S1,249.00
40. CO2 Emission(g/km)	: -
41. CO Emission(g/km)	: -
42. HC Emission(g/km)	: -
43. NOx Emission(g/km)	: -
44. PM Emission(mg/km)	: -
45. Actual CEVS/VES Rebate Utilised	: -
46. CEVS/VES Surcharge Paid	: -
47. Actual Green Vehicle Rebate Utilised	: -
48. Vehicle Lifespan Expiry Date	: 26 Jan 2030
49. Road Tax Amount	: S0.00
50. Road Tax Start Date	: 20 Jan 2020
51. Road Tax End Date	: 26 Jan 2020
52. Remarks	: -