

ASS REC. BY: TG Lim

REF:

CS3/ASM22000263/BV43Veron

## ASSIGNMENT

From: \_\_\_\_\_ Date: 11/1/2022

Estimated Cost: \_\_\_\_\_

OD / ☒ WS / TP RES / OD RES / EVA / INV / MVTo Inspect Vehicle No: SMA 608Mal Workshop m/s TY Autocareof 5033 AMIC Ind PE2 # 01-271Insured: SHC 3446S

Policy No. \_\_\_\_\_

Claims No. S2M03QIU

Sum Insured: \_\_\_\_\_ Excess: \_\_\_\_\_

(Client's Record)

Make of Veh: \_\_\_\_\_

(Policy Condition)

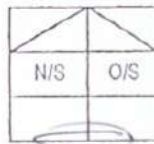
Remark: The veh had commenced its  
repair at the time of inspection.Bal. or Market Value: 7,000/-

IDAC Accident Report: \_\_\_\_\_ Consistent? : Yes or No

GIA / PR Seen: \_\_\_\_\_ Consistent? : Yes or No

Est. Repairs: 4 days Res.: Yes or No

Lum Sum: \_\_\_\_\_ % 3 Val.: Yes or No

CA / REV / REP. / 24 HRS 10

Vehicle: IN / OUT

Date: \_\_\_\_\_ Person Contacted: \_\_\_\_\_

Veh No: SMA 608M Yr Regn: 25/6/2018Type: ☒ Car / M.Cycle / Bus / Van / Lorry / Taxi / Prime Mover /

Truck / Trailer or

Make: Hyundai i30 1.4 TGR c.c. 1353Colour: Blue NC: Insured / Std / NI / NASp. Reading: 59802 T/Radio: Insured / Std / NI / NAEng/No: 64LDJDO50659C/No: TMAH3513WU071516Gen. Cond: Good / ☒ Fair / Poor / BurntSteering: ☒ Worder / Jammed / Leaked / Burnt orBrake: ☒ Worder / Jammed / Leaked / Burnt orModi: Nil / ☒ Rim / STD / Rim orTyre Size: F: 225/45/17R: 225/45/17BS / DUN / EXNOVA / GY / FS / LIZA / ☒ MICO / HTSU / PIR / SUMI /

TOYO / YOKO or

Front

Rear

R/Bal. 5 mmR/Bal. 5 mmL/Bal. 5 mmL/Bal. 5 mmD.O.A. 6/1/2022D.O.I. 11/1/2022Survey held at TY AutocareDes. of Damages: Frt / ☒ Rear / O/S / N/S / U/C / Rooftop or

The U/C / Chassis frame / Body Structure affected due to collision.

Date / Time Action / Instruction

17/1/22 Range 7,000/- - 8,000/-Survey photos taken on Tue 11/1/2022 @ 1:30:06 PMReSurvey photos taken on Wed 12/1/2022 @ 1:05:44 PMAfter paint photos taken on 14/1/2022 @ 5:00:00 PMMV 7,000/-PV 29,948/-NV 41,052/-TRUM Ltd.16/1/2022

Date/Time, File Pass to?

☐

Preli. Report

1)

☐

Final Report

Date/Time, File Return to?

2) 17/1/22-typist

Report Format: \_\_\_\_\_

Lump Sum / L.S.: \_\_\_\_\_

Days Of Repair: 4

Resurvey No. of Trip: \_\_\_\_\_

Add Fee:

☐

Site Insp (\$

1)☐

Interview (\$

☐

Tech. Invs (\$

☐

Weekend (\$

Survey Fee:

Transportation:

S + RS \$

Photos

Others

TOTAL

> Back to OneMotoring

## Enquire PARF/COE Rebate for Registered Vehicle

<b>Vehicle Owner Particulars</b>	
Owner ID Type:	Singapore NRIC
Owner ID:	959H
<b>Vehicle Details</b>	
Vehicle No.:	SMA608M
Vehicle to be Exported:	No
Intended Deregistration Date:	16 Jan 2022
Vehicle Make:	HYUNDAI
Vehicle Model:	I30 PDE 1.4 T-GDI DCT
Primary Colour:	Blue
Manufacturing Year:	2018
Engine No.:	G4LDJD050659
Chassis No.:	TMAH3513VJJ071516
Maximum Power Output:	103.0 kW (138 bhp)
Open Market Value:	\$17,883.00
Original Registration Date:	25 Jun 2018
First Registration Date:	25 Jun 2018
Transfer Count:	0
Actual ARF Paid:	\$7,883.00
<b>Intended PARF Rebate Details</b>	
PARF Eligibility:	Yes
PARF Eligibility Expiry Date:	24 Jun 2028
PARF Rebate Amount:	\$5,912.00
<b>Intended COE Rebate Details</b>	
COE Expiry Date:	24 Jun 2028
COE Category:	B - Car above 1600cc or 97kW (130bhp)
COE Period(Years):	10
QP Paid:	\$37,330.00
COE Rebate Amount:	\$24,036.00
<b>Total Rebate Amount:</b>	<b>\$29,948.00</b>

The information contained herein is correct as at 16 Jan 2022

OK





## ANNOUNCING MONSTER MOTORS PTE LTD as sgCarMart Premium Dealer



**Post an Advertisement**  
Sell it yourself! Advertise it at just  
**\$68 until it's SOLD!**

Post an Ad Advertiser Login Ways of Selling

2009 Mitsubishi Lancer 1.6A GLX Sports



CHY Clearance Sale! 100% Loan  
Available From 1.68% PAI  
Lowest Price Guaranteed!  
Platinum Motoring StarAd



Browse by Category

Sort by Reg. Date 20 results/page

5 vehicles



Hyundai i30

Advanced Search

Search

Make	Model	Price	Depreciation	Reg Date	Eng Cap	Mileage	Veh Type	Status
Search Selection	Hyundai i30	Any	Any	2018	Any	Any	Any	Available



StarAd

**Hyundai i30 1.4A T-GDI  
DCT Turbo**

\$80,800

\$10,570 /yr

26-Oct-2018

1,353 cc

52,000 km

Hatchback

Available

Pristine Condition! 1 Owner Only! Low Mileage Clocked! 100% Loan Available From 1.68% Per Annum! 1 To 1 Exchange Without Cash Top Up! Agent...  
CHY Clearance Sale! 100% Loan Available From 1.68% PAI Lowest Price Guaranteed!  
Platinum Motoring

Posted: 16-Jan-2022 Tags: 2018 Hyundai i30, Hyundai i30, Hyundai, i30



**Hyundai i30 Wagon 1.4A T-  
GDI DCT Turbo**

\$74,464

\$10,890 /yr

27-Jun-2018

1,353 cc

46,000 km

Stationwagon

Available

1 Owner Only! Car In Good Condition! Interior External Need Some Touch Up! Park Under Shelter! Powerful And Responsive 1.4L Turbo  
Engine! Spacious Boot, Luxurious Cabin! Fully Serviced By Agent! Last Service 3 Dec 2021. Tyre Changed In Mar 2021. Agent Warranty T...

Posted: 30-Dec-2021 Tags: 2018 Hyundai i30, Hyundai i30, Hyundai, i30

DIRECT OWNER



**Hyundai i30 Wagon 1.4A T-  
GDI DCT Turbo**

\$74,700

\$10,990 /yr

18-Jun-2018

1,353 cc

60,000 km

Stationwagon

Available

Best Buy, Best Deal, 100% Loan, 0 Driveaway Available. 100% Accident Free. Beautiful Paint. Well Maintained, View To Believe! Flexible  
Loan And High Trade-in Available! Call Or WhatsApp Our Sales Person For Viewing Now.

Posted: 14-Jan-2022 Tags: 2018 Hyundai i30, Hyundai i30, Hyundai, i30

PREMIUM AD



**Hyundai i30 1.4A T-GDI DCT  
Turbo**

\$71,200

\$10,940 /yr

16-Mar-2018

1,353 cc

80,000 km

Hatchback

Available

1 Careful Owner! 5 Yrs Agent Warranty! Pristine Condition, Full Agent Maintained Unit! High Trade-In Valuation For Your Car!  
Golden Charter Pte Ltd

Posted: 08-Jan-2022 Tags: 2018 Hyundai i30, Hyundai i30, Hyundai, i30



**2021 Hyundai Avante 1.6A S Brand New (For Lease)**

\$1,800/mth A Spacious Interior And Most Importantly It's A Reliable Family Sedan. Contact Us Today For A Viewing And Test Drive!

More info about this vehicle



**Hyundai i30 1.4A T-GDI DCT  
Turbo**

\$71,800

\$11,040 /yr

13-Mar-2018

1,353 cc

80,345 km

Hatchback

Available

Well Taken Care By Previous Owner, Warranty Till 2023. Perfect Condition With No Repairs Required. Call Us Now For Discussion!

Jack Cars Enterprise Pte Ltd

Posted: 12-Nov-2021 Tags: 2018 Hyundai i30, Hyundai i30, Hyundai, i30

PREMIUM AD

Save this search criteria, to get email alerts whenever a match is found.

Make Model Price Depreciation Reg Date Eng Cap Mileage Veh Type Status

For old advertisements, view Expired ads

20 results/page

## SINGAPORE ACCIDENT STATEMENT

### IMPORTANT NOTICE

1. Please report correctly the details of the accident to speed up the claims process.
2. This Form must be completed by the Policyholder and/or the Authorised Driver
3. Information provided must be as truthful and accurate as possible. Any wilful misrepresentation or withholding of material facts may allow insurance companies to repudiate policy liability.
4. The issue and acceptance of this Form by insurance companies is not an admission of policy liability on the part of the insurance companies.
5. Any false reporting may be referred to the Police for investigation.
6. This report will be forwarded by the insurers of the GIA Records Management Centre established by the General Insurance Association of Singapore (GIA) for archiving and that copies of this report will, for a fee, be made available upon application by interested parties.
7. By the lodgement of this report to the insurers, you hereby consent to the archiving of this report at the centre and to copies of the report being made available aforesaid.

### ACCIDENT STATEMENT

Date of Submission	07/01/2022 17:11 (SGT)
Date of Accident	06/01/2022 18:00 (SGT)
Exact Location of Accident	PIE, Singapore
Additional Location Information	PIE TWDS TUAS BEFORE EXIT 12
Country/State of Loss	Singapore

### DETAILS OF OWN VEHICLE

Vehicle Registration Number	SMA608M
-----------------------------	---------

#### INSURED/POLICYHOLDER

Is company?	No
Name Of Registered Owner	LIM SOON KEONG ALLON
NRIC No	S9128959H
Email Address	ALLONLIM@GMAIL.COM
Mobile Phone No	(Phone) +65-98363913
Alternative Phone No	+65-98363913

#### VEHICLE PARTICULARS

Manufacturer	Hyundai
Model	I30
Variant	I30 PDE 1.4 T-GDI DCT
Exact purpose for which vehicle was being used at time of accident	Private use
Are you claiming under your own insurance policy for repair to your vehicle?	No - Claiming third party
Vehicle Category	Private car
Transmission	Auto
CC	1353

#### INSURANCE COMPANY

Name of Insurance Company	FWD Singapore Pte. Ltd.
Type of Coverage	Comprehensive
Fleet Policy	No
Policy Number	PNPV2019-00007898-02
Cover Note Number	25/06/2021 - 24/06/2022

#### DRIVER

Name of Driver	LIM SOON KEONG ALLON
NRIC No	S9128959H



Date Of Birth	01/08/1991
Occupation	Indoor
Date Of Driving Pass	06/04/2010
Driving experience	11 YEARS AND 9 MONTHS
Gender	Male
Mobile Number	(Phone) +65-98363913
Alt. Phone Number	+65-98363913
Email Address	ALLONLIM@GMAIL.COM
Address	426 CHOA CHUA KANG AVE 4
Address complement	#15-168
Postcode	680426
Is the driver the policyholder?	Yes
If No, Relationship of the Driver with the Insured	-
Does Driver Own Other Vehicles?	No
Vehicle Registration Number of Other Vehicle Owned by Driver	-
Insurance Company of Other Vehicle Owned by Driver	-

#### GENERAL INFORMATION OF THE ACCIDENT

Type of Accident	Collision - Head to Rear
Weather Conditions	Clear
Road Surface	Dry

#### OTHER INFORMATION

Was any foreign vehicle involved in the accident?	No
Number of vehicles involved in the accident	2
Was anybody injured in the Accident?	No
Was any injured conveyed to hospital by ambulance?	-
Was any other vehicle or property damaged?	Yes
Number of Passengers (Including Driver)	1
Has the driver been approached by unknown person(s) soliciting/offering accident claims assistance?	No

#### DETAILS OF POLICE ACTION

Was the accident reported to the police?	No
Was notice of intended Prosecution given?	No
If yes, against whom?	-

#### CIRCUMSTANCES OF ACCIDENT

PLS REFER TO THE SKETCH PLAN BY DRIVER

#### ATTACHMENT(S)

Are accident photos available for attachment?	Yes
Was there any video captured by Car Camera?	Yes
Was there any audio recorded?	No

#### DETAILS OF OTHER VEHICLE PROPERTY 1

Vehicle Registration Number	SHC3446S
Vehicle Manufacturer	-
Vehicle Model	-
Vehicle Variant	-
Vehicle Colour	-
Vehicle Category	Taxi
Name of Driver	TAN NGEE HOCK
NRIC No	S0224094G
Contact Number	-
Address	-

Address complement -  
Postcode -  
Insurance Company Name -  
Nature Of Damage -  
Details of property damaged in accident -  
No. Of Passenger (Including Driver) -

## SKETCH PLAN

## IMPORTANT NOTICE

1. Please report correctly the details of the accident to speed up the claims process.
2. This Form must be completed by the Policyholder and/or the Authorised Driver.
3. Information provided must be as truthful and accurate as possible. Any wilful misrepresentation or withholding of material facts may allow insurance companies to repudiate policy liability.
4. The issue and acceptance of this Form by insurance companies is not an admission of policy liability on the part of the insurance companies.
5. Any false reporting may be referred to the Police for investigation.
6. The report will be forwarded by the insurers of the GIA Records Management Centre established by the General Insurance Association of Singapore (GIA) for archiving and that copies of this report will for a fee be made available upon application by interested parties.
7. By the lodgment of this report to the insurers, you hereby consent to the archiving of this report at the centre and to copies of the report being made available aforesaid.
8. Consent under the Personal Data Protection Act (PDPA)

I understand, acknowledge, agree and consent that:

- (a) My insurer, my workshop and the General Insurance Association of Singapore ("GIA") may/are permitted to collect, use, disclose and/or process my personal data/personal information set out in this [form] and any other personal information provided by me or possessed by my insurer (collectively the "Personal Information") and disclose and transfer such Personal Information to all insurer(s) who have insured vehicle(s) involved in this accident (all insurer(s) who have insured vehicle(s) involved in this accident shall be collectively referred to as the "Insurers"), the Insurers' lawyers/law firms, the Monetary Authority of Singapore and any relevant government agency/authority (such as the police), for the purpose(s) of:
  - (i) processing, handling and/or dealing with my claims including the settlement of the claims and any necessary investigations relating to the claims;
  - (ii) investigating the accident and/or my claims;
  - (iii) carrying out and/or dealing with my instructions or responding to any enquiries by me;
  - (iv) administering my claims (including the mailing of correspondence, statements, invoices, reports or notices to me, which could involve disclosure of certain personal data about me to bring about delivery of the same as well as on the external cover of envelopes/mail packages); and/or
  - (v) complying with applicable law in administering, processing, handling and/or dealing with my claims (collectively the "Purposes")
- (b) all insurer(s) who have insured vehicle(s) involved in this accident and the Insurers' lawyers/law firms, may/are permitted to collect, use, disclose and/or process my Personal Information for one or more of the above Purposes; and
- (c) my Personal Information may/can be disclosed by any of the Insurers and/or GIA to their third party service providers or agents (including their lawyers/law firms), which may be sited outside of Singapore, for one or more of the above Purposes.
- (d) my Personal Information will also be collected and used to compile claims history for the purpose of fraud detection, investigation and management in present and all future claims.
- (e) the information so collected under (d) above may be shared / disclosed:
  - (i) to all insurers and/or any other third parties that assist in evaluating, investigating, controlling or managing fraud, regulators, law enforcement and government agencies as reasonably required for the purposes stated, or
  - (ii) for complying with requirements under any regulations, laws or court orders.

Policyholder's Signature  
Date & Time:

Driver's Signature  
(If driver is not the policyholder)  
Date & Time:

Reporting Centre Personnel's Signature  
Name:  
NRIC/FIN No.:

Ah Lim Motor Company

Date of accident: 6 JAN 2022 Time: 6:00PM Location: PIE towards Tuas before exit 12  
 My Vehicle A: SM2608M Vehicle B: SHC344-BS Vehicle C: \_\_\_\_\_

SKETCH PLAN

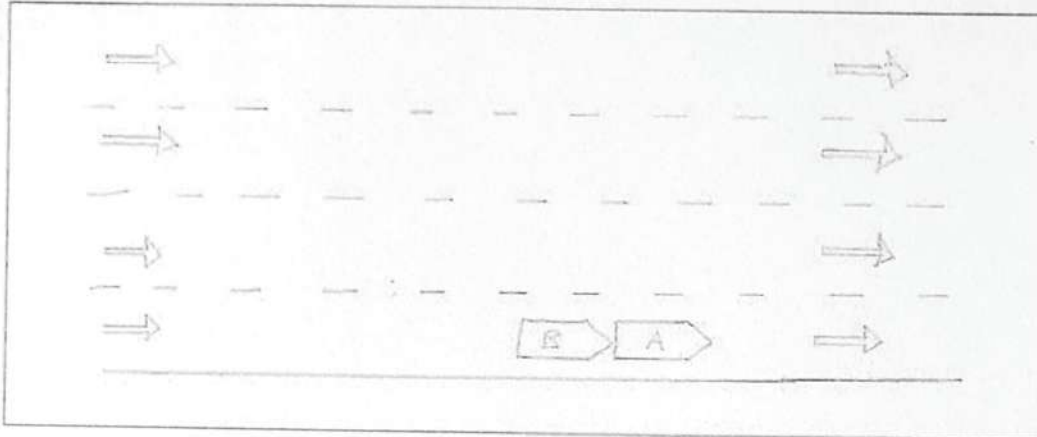

DESCRIBE CIRCUMSTANCES OF THE ACCIDENT

Driving on the 1<sup>st</sup> lane on PIE towards Tuas (Vehicle A)  
 There was a slight jam ahead, so the cars in front  
 came to a stop.  
 I stopped my vehicle due to the jam.  
 A few seconds (3-4 seconds) later, the taxi behind me  
 rammed into my rear.

☐ Claim OD/TP at Ah Lim Motor ☒ Claim OD/TP at other workshop ☐ Reporting Only

Remarks: Please forward a copy of my efile accident report to:

My workshop :  
 Email address :  
 & myself :  
 Email address :

Note: Please take note that your insurer have 14 days timeframe for you to submit own damage claim under  
 you own policy. Kindly check with your own insurer for more information.

DECLARATION

I/We declare the foregoing particulars are true in every respect.

Policyholder's Signature  
 Date & Time:

Driver's Signature  
 (If driver is not the policyholder)  
 Date & Time:

Ah Lim Motor Company

Reporting Centre Personnel's Signature  
 Name:  
 NRIC/FIN No.: