

# GOOD WAY RENT-A-CAR PTE LTD

8 Kaki Bukit Ave 4 #06-04 Premier@Kaki Bukit Singapore 415875

Tel: 6315 8479 H/P: 9833 0807

VHA No: 2957

Invoice No: GPLIN 2606

Hirer's Vehicle No:

UEN: 201505120D

## VEHICLE RENTAL AGREEMENT

### HIRER'S PARTICULARS

Name: (as in I/C) DONNY YEO GUOWEN

NRIC / FIN No: S 8118238-H

Address (Res): BIK 671-B EDGEFELD PLAINS  
#13-521 SINGAPORE 822671

Name & Address of Employer:

Occupation: Driving Exp:

Singapore Driving Licence No: S 8118238-H

Issue Date: 06-4-2001 Date of Birth: 23-06-1981

Tel: (O) (R) HP: 90101049

### ADDITIONAL DRIVER'S PARTICULARS

Name: (as in I/C)

NRIC / FIN No:

Address (Res):

Occupation: Driving Exp:

Singapore Driving Licence No:

Issue Date: Date of Birth:

Tel: (O) (R) H/P:

### VEHICLE CHECK LIST

INDICATE:  
D - DENTS  
A - ACCIDENTS  
S - SCRATCHES

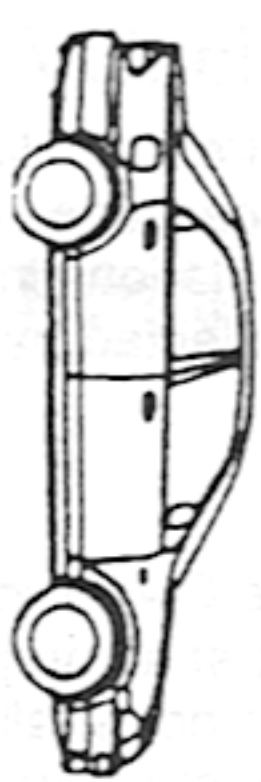

RIGHT

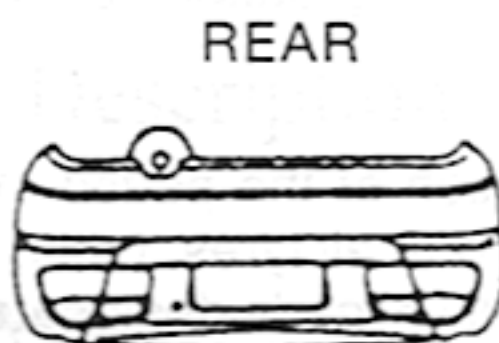

REAR

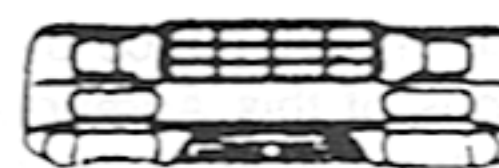

FRONT

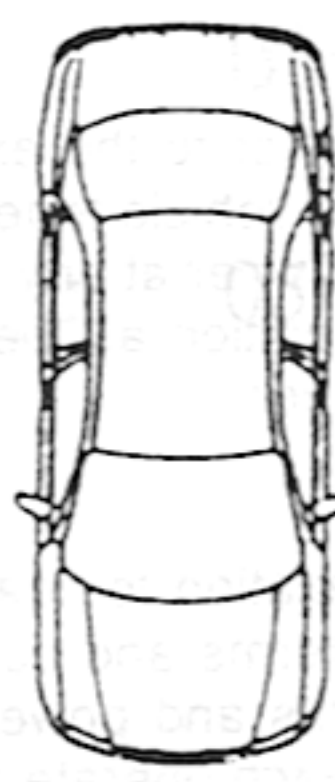

TOP

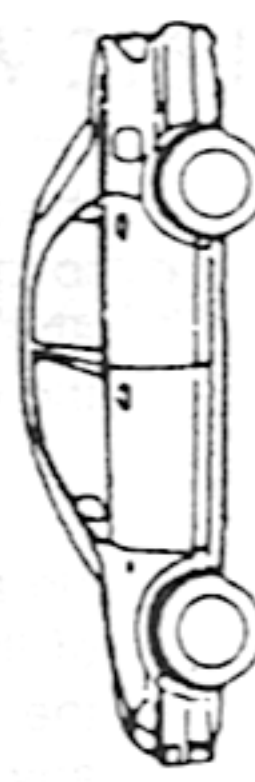

LEFT

### MISSING / FAULTY ACCESSORIES / PARTS

REMARKS:

Vehicle No: S2Z3469H Replace Veh No:

Mileage Out: 49891 Mileage Out:

Make & Model: BMW 216i Auto / Manual

Out : Date 5/1/22 Time: 5.00pm

HIRE / PERIOD EXPIRY Time:

NON-WAIVER EXCESS=\$ 3000/-

### CHARGES

Daily 12 @\$ 210 per day \$2520 -

Weekly @\$ per week

Monthly @\$ per month

Hours @\$ per hour

Extension @\$

Delivery/Collection Service

**SUB-TOTAL \$**

### PETROL LEVEL

Out E 1/8 1/4 3/8 1/2 5/8 3/4 7/8 F

In E 1/8 1/4 3/8 1/2 5/8 3/4 7/8 F

Fuel

Traffic / Parking Fines

**TOTAL CHARGES \$**

Hirer's Signature

Additional Driver's Signature

I have read and agree to the terms and condition on both sides of the agreement. If I have presented a charge/credit card for payment. I agree that all amounts payable under this agreement and for parking and traffic infringements may be billed to that account and my signature above will be considered to have been made on the charge/credit card voucher. All information I have given GOOD WAY RENT-A-CAR PTE LTD in connection with this agreement is true.

### \*IMPORTANT

1. VEHICLE IS STRICTLY PROHIBITED FOR "HIRE FOR REWARDS" USAGE SUCH AS UBER / GRABCAR / GRABSHARE ETC.
2. ONLY PERSON ABOVE 23 YEARS OF AGE WITH MORE THAN 2 YEARS DRIVING EXPERIENCE, AUTHORISED, LICENSED AND SIGNING THIS AGREEMENT MAY DRIVE THE VEHICLE.
3. ALL PARKING AND TRAFFIC VIOLATIONS ARE THE RESPONSIBILITY OF THE HIRER. AN ADMINISTRATIVE CHARGE WILL BE LEVIED ON ANY TRAFFIC VIOLATIONS REDIRECTED.
4. THE HIRER SHALL BE LIABLE FOR EXCESS CHARGES FOR ANY LATE RETURN AT THE RATE SHOWN PER HOUR OR PER DAY. INCLUSIVE OF CDW AND/OR PAI WHERE APPLICABLE.
5. IN CASE OF ACCIDENT, THE HIRER SHALL REPORT TO RENTAL OFFICE IMMEDIATELY. IF THERE IS BODILY INJURIES, A POLICE REPORT MUST BE MADE WITHIN 24 HOURS.
6. VEHICLE IS STRICTLY FOR SINGAPORE USE ONLY. AND MAY NOT BE DRIVEN OUT OF SINGAPORE WITHOUT PRIOR CONSENT OF THE COMPANY GOOD WAY RENT-A-CAR PTE LTD.

RETURN OF VEHICLE. THE HIRER / DRIVER IS REQUIRED TO SIGN IN THE COLUMN "SIGNATURE OF HIRER / DRIVER" FAILING WHICH THE DAY AND TIME INSERTED BELOW SHALL BE DEEMED TO BE THE DAY AND TIME THE VEHICLE IS RETURNED TO GOOD WAY RENT-A-CAR PTE LTD AND THE SAME SHALL BE ACCEPTED AS CONCLUSIVE EVIDENCE OF THE SAME AND SHALL NOT BE CHALLENGED OR QUESTIONED ON ANY ACCOUNT WHATSOEVER.

DATE IN	TIME IN	MILEAGE	CHECKED BY	REMARKS	SIGNATURE OF HIRER/DRIVER
<u>17-1</u> <u>2022</u>	<u>6.35</u> <u>PM</u>	<u>50775</u>			