

NATIONAL Assessment Centre Services

Date In: 07/01/22	Job description	Date & Time Completed	Done by
Ref No: NA/CTI22000244/13	SAS e-filing		
Veh No: GBL6629K	E-mail (w/dn, shs, AP 2hrs)		
D.O.A: 07/01/22 0857	i-Motor Claim Form		
OD: (IP) Reporting Only	i-Motor W/O (Within: OD 2hrs, TP 4hrs)		
	i-Photo Uploaded		
TP Insurer:	Assessment/Survey Report		
	Ass't Report by Fax / Hand to Owner/Wksp		

Preferred Wksp / INC Assign Wksp / QW: (Tel:	Fax:
TP Particulars:	Veh No: GBL6629K	INC () / Non-INC ()
Owner / Driver: (Tel:	
Policy No: (Period: (Cover Type: (
Confirmed by: (Date:	Time:
Insured/Driver Liability: ([Note-Est. Status (WO): N: 0-20%; P: 21-79%; F: 80-100%]	
Year of Registration: (Warranty: YES () / NO ()	
Excess: (\$	Loading: \$1,000 () / \$2,000 ()	

General Remarks:-

() Walk-In Customer : Customer's information strictly Confidential & Strictly NO refer of repairer.

() Total Loss Case : to e-mail Insurer URGENTLY.

Drive-In () / Towed-In () ; Invoice: YES () / NO () ; Towing Co. ()

Remarks:- (INC hotline: 6788 6616)	Date & Time Completed	Done by
1) Apply for Transport Allowance () / Courtesy Car ()		
2) QC Check / Post Repair Inspection ()		
3) Upload Resurvey Photo [Repair Cost > \$3000] ()		

Injury :

Date/Time	Actions

NA2200083	Invoice Preparation Checklist	Amt (\$)	Amt (\$)
		1st Bill	Add Bill
Claimant's Particulars :-	1) AR : Accident Reporting (\$30);		
Driver/Owner:	2) DA : Damage Assessment (\$100); INC (\$80)		
Contact No:	3) TF : Towing Fee \$40/\$45		
Damaged Portion:	4) FT : Follow-Through Survey \$120		
	5) FT : Follow-Through Survey (Resurvey) \$30		
	For claiming against INC Only (wef 10 Jan 2005)		
	6) TR : Re-inspection \$75		
	7) NI : Idac DA + SMRT Survey \$160		
	8) NTUC Additional Services:-		
	Q1:		
	*N5: Courtesy Car / Tpt Allowance \$5		
	*N6: Repair Co-ordination \$10		
	*N7: Post Repair Inspection \$25		
	*N8: DV / Collect Excess Coordination \$5		
	TP (N11) : TP (Non INC) against INC \$20		
	9) N12: Idac Mobile \$10		
QC Checked by (Engr-In-Charge):	Invoice dated	Fee Charged	
Auditors' Comments :-	Invoice dated	Fee Charged	
Cat. 1:			
Cat. 2 / 3:			

SINGAPORE ACCIDENT STATEMENT

IMPORTANT NOTICE

1. Please report correctly the details of the accident to speed up the claims process.
2. This Form must be completed by the Policyholder and/or the Authorised Driver
3. Information provided must be as truthful and accurate as possible. Any wilful misrepresentation or withholding of material facts may allow insurance companies to repudiate policy liability.
4. The issue and acceptance of this Form by insurance companies is not an admission of policy liability on the part of the insurance companies.
5. **Any false reporting may be referred to the Police for investigation.**
6. This report will be forwarded by the insurers of the GIA Records Management Centre established by the General Insurance Association of Singapore (GIA) for archiving and that copies of this report will, for a fee, be made available upon application by interested parties.
7. By the lodgement of this report to the insurers, you hereby consent to the archiving of this report at the centre and to copies of the report being made available aforesaid.

ACCIDENT STATEMENT

Date of Submission	07/01/2022 16:54 (SGT)
Date of Accident	07/01/2022 08:57 (SGT)
Exact Location of Accident	Singapore
Additional Location Information	PIE TWDS CHANGI NEAR EXIT 22
Country/State of Loss	Singapore

DETAILS OF OWN VEHICLE

Vehicle Registration Number	GBL6629K
-----------------------------	----------

INSURED/POLICYHOLDER

Is company?	Yes
Name Of Registered Owner	LAY AUTO LEASING PTE LTD
Company Reg No	2XXXX052K
Email Address	fiona@layauto.com
Mobile Phone No	(Phone) +65-87973443
Alternative Phone No	+65-87973443

VEHICLE PARTICULARS

Manufacturer	Toyota
Model	Hiace
Variant	-
Exact purpose for which vehicle was being used at time of accident	Employment
Are you claiming under your own insurance policy for repair to your vehicle?	No - Claiming third party
Vehicle Category	Commercial vehicle
Transmission	Auto
CC	2494

INSURANCE COMPANY

Name of Insurance Company	China Taiping Insurance (Singapore) Pte. Ltd.
Type of Coverage	Comprehensive
Fleet Policy	No
Policy Number	DMCVSNA00033682101
Cover Note Number	-

DRIVER

Name of Driver	TAN KIAN BOON
NRIC No	SXXXX451G

Date Of Birth	08/11/1978
Occupation	Outdoor
Date Of Driving Pass	07/03/2011
Driving experience	10 YEARS AND 10 MONTHS
Gender	Male
Mobile Number	(Phone) +65-90665557
Alt. Phone Number	-
Email Address	fiona@layauto.com
Address	BLK 654 JURONG WEST ST 61
Address complement	#15-474
Postcode	643654
Is the driver the policyholder?	No
If No, Relationship of the Driver with the Insured	Hirer
Does Driver Own Other Vehicles?	No
Vehicle Registration Number of Other Vehicle Owned by Driver	-
Insurance Company of Other Vehicle Owned by Driver	-

GENERAL INFORMATION OF THE ACCIDENT

Type of Accident	Collision - Head to Rear
Weather Conditions	Clear
Road Surface	Dry

OTHER INFORMATION

Was any foreign vehicle involved in the accident?	No
Number of vehicles involved in the accident	2
Was anybody injured in the Accident?	No
Was any injured conveyed to hospital by ambulance?	-
Was any other vehicle or property damaged?	Yes
Number of Passengers (Including Driver)	1
Has the driver been approached by unknown person(s) soliciting/offering accident claims assistance?	No

DETAILS OF POLICE ACTION

Was the accident reported to the police?	No
Was notice of intended Prosecution given?	No
If yes, against whom?	-

CIRCUMSTANCES OF ACCIDENT

PLS REFER TO THE ATTACHED STATEMENT.

ATTACHMENT(S)

Are accident photos available for attachment?	Yes
Was there any video captured by Car Camera?	No
Was there any audio recorded?	No

DETAILS OF OTHER VEHICLE PROPERTY 1

Vehicle Registration Number	GBH683M
Vehicle Manufacturer	-
Vehicle Model	-
Vehicle Variant	-
Vehicle Colour	-
Vehicle Category	Commercial vehicle
Name of Driver	-
Contact Number	-
Address	-
Address complement	-

Postcode	-
Insurance Company Name	-
Nature Of Damage	-
Details of property damaged in accident	-
No. Of Passenger (Including Driver)	-

SKETCH PLAN

IMPORTANT NOTICE

1. Please report **correctly** the details of the accident to speed up the claims process.
2. This Form must be **completed by the Policyholder and/or the Authorised Driver**.
3. Information provided must be as **truthful and accurate as possible**. Any wilful misrepresentation or withholding of material facts may allow insurance companies to **repudiate policy liability**.
4. The issue and acceptance of this Form by insurance companies is not an admission of policy liability on the part of the insurance companies.
5. **Any false reporting may be referred to the Police for investigation.**
6. The report will be forwarded by the insurers of the GIA Records Management Centre established by the General Insurance Association of Singapore (GIA) for archiving and that copies of this report will for a fee be made available upon application by interested parties.
7. By the lodgement of this report to the insurers, you hereby consent to the archiving of this report at the centre and to copies of the report being made available aforesaid.

8. Consent under the Personal Data Protection Act (PDPA)

I understand, acknowledge, agree and consent that:

(a) My insurer, my workshop and the General Insurance Association of Singapore ("GIA") may/are permitted to collect, use, disclose and/or process my personal data/personal information set out in this [form] and any other personal information provided by me or possessed by my insurer (collectively the "Personal Information") and disclose and transfer such Personal Information to all insurer(s) who have insured vehicle(s) involved in this accident (all insurer(s) who have insured vehicle(s) involved in this accident shall be collectively referred to as the "Insurers"), the Insurers' lawyers/law firms, the Monetary Authority of Singapore and any relevant government agency/authority (such as the police), for the purpose(s) of:

(i) processing, handling and/or dealing with my claims including the settlement of the claims and any necessary investigations relating to the claims;

(ii) investigating the accident and/or my claims;

(iii) carrying out and/or dealing with my instructions or responding to any enquiries by me;

(iv) administering my claims (including the mailing of correspondence, statements, invoices, reports or notices to me, which could involve disclosure of certain personal data about me to bring about delivery of the same as well as on the external cover of envelopes/mail packages); and/or

(v) complying with applicable law in administering, processing, handling and/or dealing with my claims.

(collectively the "Purposes")

(b) all insurer(s) who have insured vehicle(s) involved in this accident and the Insurers' lawyers/law firms, may/are permitted to collect, use, disclose and/or process my Personal Information for one or more of the above Purposes; and

(c) my Personal Information may/can be disclosed by any of the Insurers and/or GIA to their third party service providers or agents (including their lawyers/law firms), which may be sited outside of Singapore, for one or more of the above Purposes.



Policyholder's Signature / Date & Time

Driver's Signature (If driver is not the policyholder) / Date & Time

Sym 07/01/22
Witnessed by Reporting Centre Personnel

Sketch Plan

A: GBL6629K

B: GBH 683m

PIE

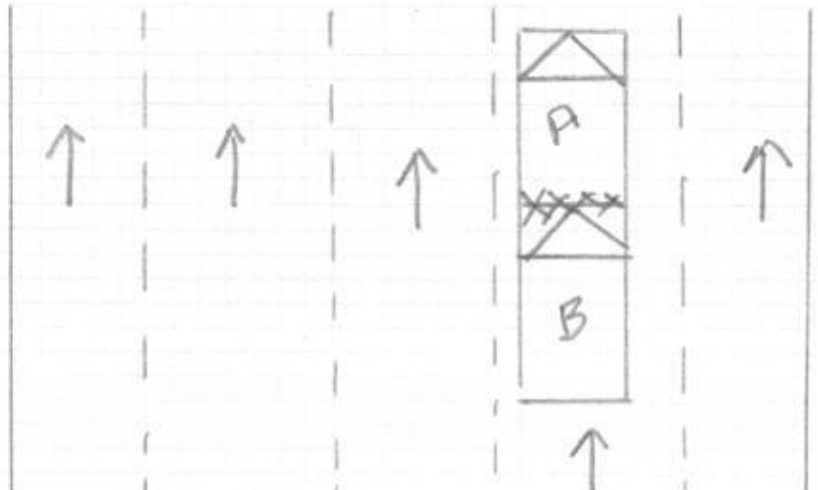

Describe Circumstances of the Accident

I was Stationary in my lane, Suddenly
which B hit on to my rear portion.

Declaration

We declare the foregoing particulars are true in every respect.



Policyholder's Signature / Date &
Time

[Handwritten Signature]

Driver's Signature (If driver is not the policyholder) / Date
& Time

[Handwritten Signature] 07/01/22

Witnessed by Reporting Centre
Personnel

ACCIDENT STATEMENT

ACCIDENT DATE: 7 / 1 / 2022 (DD/MM/YYYY) TIME: 08 57 AM
LOCATION: PIE toward Changi near Exit 22

1. DETAILS OF VEHICLE

a) VEHICLE NUMBER: GBL 6629K
b) INSURANCE COMPANY: Chins
c) POLICY NUMBER: DMC VSNIA 0000 3368201
d) POLICY TYPE: COMPREHENSIVE / THIRD PARTY / THIRD PARTY
e) MAKE & MODEL: Toyota / Hine / Auto
f) TYPE (SALOON / COUPE / MPV / VAN / LORRY / MOTORCYCLE / OTHERS)
g) VEHICLE CATEGORY: (PRIVATE / COMMERCIAL / MOTORCYCLE)
h) PURPOSE OF USING AT ACCIDENT TIME: Rental
i) ARE YOU CLAIMING UNDER YOUR OWN INSURANCE (YES/NO)
j) IF NO, PLEASE STATE THIRD PARTY CLAIM / REPORTING ONLY

2. INSURED / POLICY HOLDER

a) NAME: Lay Auto Leasing Pte Ltd (MALE / FEMALE)
b) NRIC/FIN/PASSPORT: 201310521C CONTACT: 8973443
c) ADDRESS: 48 Tan Guan Road Enterprise Hub
S 608586

* CONTINUE TO 3 d IF DRIVER ALSO POLICY HOLDER

DRIVER

a) NAME: Tan Isian Boon (MALE / FEMALE)
b) NRIC/FIN/PASSPORT: S78774516 CONTACT: 90665557
c) ADDRESS: Blk 654 #15-434
Jongno West St 61
d) DATE OF BIRTH: 8 / 7 / 1978 (DD/MM/YYYY)

e) OCCUPATION: (INDOOR / OUTDOOR)

f) YEARS OF DRIVING EXPERIENCE: 11 year

4. WAS DRIVER AN EMPLOYEE OF THE INSURED'S COMPANY? (YES / NO)
IF NO, RELATIONSHIP OF THE DRIVER WITH INSURED: Rental

5. g) WEATHER CONDITION: (CLEAR / RAINING / OTHERS)

h) ROAD SURFACE: (DRY / WET / OTHERS)

6. WAS ANYBODY INJURED (YES / NO)

7. d) REPORTED TO POLICE (YES / NO)

IF YES, PLEASE STATE WHICH POLICE STATION

8. THIRD PARTY VEHICLE

a) VEHICLE NUMBER: GBH 683M MODEL:

b) DRIVER'S NAME:

c) NRIC/FIN/PASSPORT: CONTACT:

9. THIRD PARTY VEHICLE

a) VEHICLE NUMBER: MODEL:

b) DRIVER'S NAME:

c) NRIC/FIN/PASSPORT: CONTACT:

Email: Rona@layauto.com

Fax:

VIDE:

Motor Commercial

MZ407/C

E SN

AN0606A

Cov. Type: C

CERTIFICATE OF INSURANCE

Motor Vehicles (Third-Party Risks and Compensation) Act (Chapter 169)
Motor Vehicles (Third-Party Risks and Compensation) Rules, 1960
Road Transport Act, 1987 (Malaysia)
Motor Vehicles (Third-Party Risks) Rules, 1988 (Malaysia)

CERTIFICATE No.

DMCVSNA00033882101

Engine No.: 1TR2397558

Chassis No.: TRH2000349435

1. Index Mark and Registration
Number of Vehicle

GBL6829K

AUTOSAFE

2. Name of Policy Holder

LAY AUTO LEASING PTE LTD

3. Effective date of the Commencement of
Insurance for the purposes of the Regulations,
Ordinance or Enactment

03/01/2022
(00.00.00)

Excess Sect. I. \$52,000.00

Excess Sect. II \$51,500.00

EX ON WINDSCREEN. \$5100.00

4. Date of Expiry of Insurance

15/03/2022

5. Persons or Classes of Persons entitled to drive*

Any person who is driving on the Policyholder's order or with their permission or to whom the vehicle is hired.

Provided that the person driving is permitted in accordance with the licensing or other laws or regulations to drive the Motor Vehicle or has been so permitted and is not disqualified by order of a Court of Law or by reason of any enactment or regulation in that behalf from driving the Motor Vehicle. And provided further that the Motor Vehicle is registered under the Road Traffic Act and its registration under the Road Traffic Act has not been cancelled at the time of the accident loss or damage.

6. Limitations as to use*

- (1) Use in connection with the Policyholder's business and Hirer's Business.
- (2) Use for the carriage of passenger (other than for hire or reward) in connection with the Policyholder's business and Hirer's Business.
- (3) Use for social, domestic or pleasure purpose.

The policy does not cover:

- (1) Use for racing, pace-making, reliability trial or speed-testing.
- (2) Use whilst drawing a trailer except the towing (other than for reward) of any one disabled mechanically propelled vehicle.
- (3) Use for the carriage of passengers for hire or reward by any person to whom the vehicle is hired.

HIRE PURCHASE CO. - DBS BANK LTD

* Limitations rendered inoperative by Section 8 of the Motor Vehicles (Third-Party Risks and Compensation) Act (Chapter 169) and Section 95 of the Road Transport Act 1987 (Malaysia), are not to be included under these headings.

I/We hereby Certify that the policy to which this Certificate relates is issued in accordance with the provisions of the Motor Vehicles (Third-Party Risks and Compensation) Act (Chapter 169) and Part IV of the Road Transport Act, 1987 (Malaysia).

Please see reverse

For CHINA TAIPING INSURANCE (SINGAPORE) PTE. LTD.

Issued By: Zhong YueQiang
Authorised Officer

杨亚美
Authorised Signatory