

SINGAPORE ACCIDENT STATEMENT

IMPORTANT NOTICE

1. Please report correctly the details of the accident to speed up the claims process.
2. This Form must be completed by the Policyholder and/or the Authorised Driver
3. Information provided must be as truthful and accurate as possible. Any wilful misrepresentation or withholding of material facts may allow insurance companies to repudiate policy liability.
4. The issue and acceptance of this Form by insurance companies is not an admission of policy liability on the part of the insurance companies.
5. Any false reporting may be referred to the Police for investigation.
6. This report will be forwarded by the insurers of the GIA Records Management Centre established by the General Insurance Association of Singapore (GIA) for archiving and that copies of this report will, for a fee, be made available upon application by interested parties.
7. By the lodgement of this report to the insurers, you hereby consent to the archiving of this report at the centre and to copies of the report being made available aforesaid.

ACCIDENT STATEMENT

Date of Submission	25/01/2021 16:40 (SGT)
Date of Accident	24/01/2021 11:00 (SGT)
Exact Location of Accident	Compassvale Rd, Singapore
Additional Location Information	BLK 256A COMPASSVALE ROAD MSCP
Country/State of Loss	Singapore

DETAILS OF OWN VEHICLE

Vehicle Registration Number	GBE2575U
-----------------------------	----------

INSURED/POLICYHOLDER

Is company?	Yes
Name Of Registered Owner	JUNE SUPPLIER & SERVICES
Company Reg No	3XXXX500A
Email Address	limhockteck64@gmail.com
Mobile Phone No	(Phone) +65-93886416
Alternative Phone No	+65-93886416

VEHICLE PARTICULARS

Manufacturer	Toyota
Model	Hiace
Variant	-
Exact purpose for which vehicle was being used at time of accident	Employment
Are you claiming under your own insurance policy for repair to your vehicle?	No - Claiming third party
Vehicle Category	Commercial vehicle

INSURANCE COMPANY

Name of Insurance Company	Tokio Marine
Type of Coverage	Comprehensive
Fleet Policy	No
Policy Number	20-MS011016-R01
Cover Note Number	-

DRIVER

Name of Driver	LIM HOCK TECK
NRIC No	SXXXX040F
Date Of Birth	02/01/1964
Occupation	Outdoor

Date Of Driving Pass	14/10/1983
Driving experience	37 YEARS AND 3 MONTHS
Gender	Male
Mobile Number	(Phone) +65-93886416
Alt. Phone Number	-
Email Address	limhockteck64@gmail.com
Address	BLK 252 COMPASSVALE STREET #09-13
Address complement	-
Postcode	540252
Is the driver the policyholder?	No
If No, Relationship of the Driver with the Insured	Employee
Does Driver Own Other Vehicles?	No
Vehicle Registration Number of Other Vehicle Owned by Driver	-
Insurance Company of Other Vehicle Owned by Driver	-

GENERAL INFORMATION OF THE ACCIDENT

Type of Accident	Hit and run / Vandalism / Damaged whilst parked
Weather Conditions	Clear
Road Surface	Dry

OTHER INFORMATION

Was any foreign vehicle involved in the accident?	No
Number of vehicles involved in the accident	2
Was anybody injured in the Accident?	No
Was any injured conveyed to hospital by ambulance?	-
Was any other material or property damaged?	Yes
Number of Passengers (Including Driver)	1
Has the driver been approached by unknown person(s) soliciting/offering accident claims assistance?	No

DETAILS OF POLICE ACTION

Was the accident reported to the police?	No
Was notice of intended Prosecution given?	No
If yes, against whom?	-

CIRCUMSTANCES OF ACCIDENT

ON 23/01/2021, I PARKED MY VAN (GBE2575U) AS USUAL AT 2A PARKING LOT 108. ON 24/01/2021, I RECEIVED A CALL FROM THE OWNER OF (SKK8679B) THAT HE ACCIDENTALLY HIT MY VEHICLE FRONT RIGHT PORTION. HE ALSO SENT ME THE ACCIDENT PHOTOS FOR VERIFICATION. WE THEN MEET AT MSCP TO EXCHANGE PARTICULARS. THAT'S ALL.

ATTACHMENT(S)

Are accident photos available for attachment?	Yes
Was there any video captured by Car Camera?	No
Was there any audio recorded?	No

DETAILS OF OTHER VEHICLE PROPERTY 1

Vehicle Registration Number	SKK8679B
Vehicle Manufacturer	-
Vehicle Model	-
Vehicle Variant	-
Vehicle Colour	-
Vehicle Category	Private car
Name of Driver	TAN EOK CUAN
Contact Number	(Phone) +65-98895521
Address	-
Address complement	-

Postcode	<input type="text"/>	<input type="button" value="OK"/>
Insurance Company Name	<input type="text"/>	<input type="button" value="OK"/>
Nature Of Damage	<input type="text"/>	<input type="button" value="OK"/>
Details of property damaged in accident	<input type="text"/>	<input type="button" value="OK"/>
No. Of Passenger (Including Driver)	<input type="text"/>	<input type="button" value="OK"/>

VEHICLE B

IMPORTANT NOTICE

1. Please report correctly the details of the accident to speed up the claims process.
2. This Form must be completed by the Policyholder and/or the Authorised Driver.
3. Information provided must be as truthful and accurate as possible. Any wilful misrepresentation or withholding of material facts may allow insurance companies to repudiate policy liability.
4. The issue and acceptance of this Form by insurance companies is not an admission of policy liability on the part of the insurance companies.
5. Any false reporting may be referred to the Police for investigation.
6. The report will be forwarded by the insurers of the GIA Records Management Centre established by the General Insurance Association of Singapore (GIA) for archiving and that copies of this report will for a fee be made available upon application by interested parties.
7. By the lodgment of this report to the Insurers, you hereby consent to the archiving of this report at the centre and to copies of the report being made available aforesaid.
8. Consent under the Personal Data Protection Act (PDPA)

I understand, acknowledge, agree and consent that:

- (a) My insurer, my workshop and the General Insurance Association of Singapore ("GIA") may/are permitted to collect, use, disclose and/or process my personal data/personal information set out in this (form) and any other personal information provided by me or possessed by my insurer (collectively the "Personal Information") and disclose and transfer such Personal Information to all insurer(s) who have insured vehicle(s) involved in this accident (all insurer(s) who have insured vehicle(s) involved in this accident shall be collectively referred to as the "Insurers"), the Insurers' lawyers/law firms, the Monetary Authority of Singapore and any relevant government agency/authority (such as the police), for the purpose(s) of:
 - (i) processing, handling and/or dealing with my claims including the settlement of the claims and any necessary investigations relating to the claims;
 - (ii) investigating the accident and/or my claims;
 - (iii) carrying out and/or dealing with my instructions or responding to any enquiries by me;
 - (iv) administering my claims (including the mailing of correspondence, statements, invoices, reports or notices to me, which could involve disclosure of certain personal data about me to bring about delivery of the same as well as on the external cover of envelopes/mail packages); and/or
 - (v) complying with applicable law in administering, processing, handling and/or dealing with my claims (collectively the "Purposes")
- (b) all insurer(s) who have insured vehicle(s) involved in this accident and the Insurers' lawyers/law firms, may/are permitted to collect, use, disclose and/or process my Personal Information for one or more of the above Purposes; and
- (c) my Personal Information may/can be disclosed by any of the Insurers and/or GIA to their third party service providers or agents (including their lawyers/law firms), which may be sited outside of Singapore, for one or more of the above Purposes.
- (d) my Personal Information will also be collected and used to compile claims history for the purpose of fraud detection, investigation and management in present and all future claims.
- (e) the information so collected under (d) above may be shared / disclosed:
 - (i) to all insurers and/or any other third parties that assist in evaluating, investigating, controlling or managing fraud, regulators, law enforcement and government agencies as reasonably required for the purposes stated, or
 - (ii) for complying with requirements under any regulations, laws or court orders.

 Policyholder's Signature
 Date & Time:

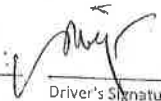
 Driver's Signature
 (If driver is not the policyholder)
 Date & Time:

Reporting Centre Personnel's Signature
 Name:
 NRIC/FIN No.:

Whereby I hereby authorise SME Motor Pte Ltd to send my accident report to my workshop
 Yi Heng Motor Workshop via email : yihengmotorworkshop@yahoo.com.sg

Signature : 



SKETCH PLAN

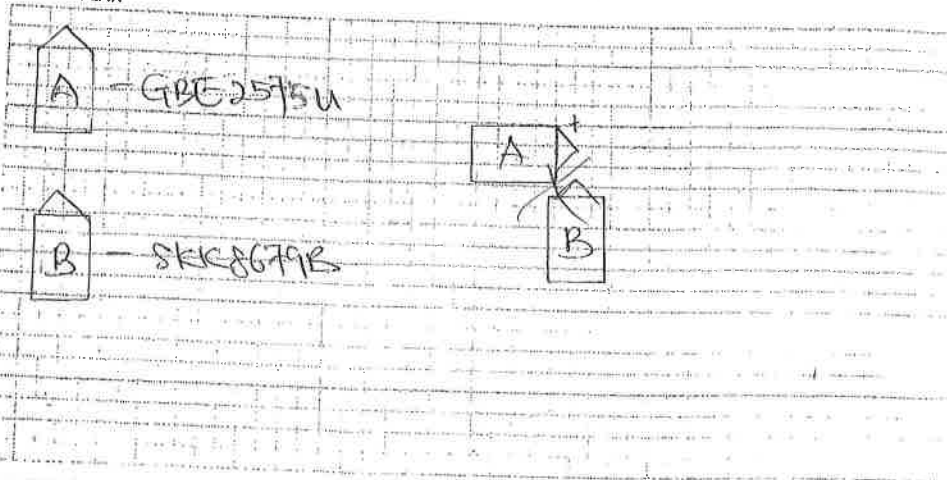

DESCRIBE CIRCUMSTANCES OF THE ACCIDENT

On 23/1/2021, I parked my van GRE 2575U as usual at 2A parking lot 108.

On 24/1/2021, I received call from the owner of SKK 8679B that he accidentally hit my vehicle front right parting. He also sent me the accident photos for verification.

We then meet at NSCP to exchange particulars. That's all.

DECLARATION

I/We declare the foregoing particulars are true in every respect.

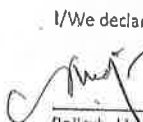
Policyholder's Signature
Date & Time:

Driver's Signature
(If driver is not the policyholder)
Date & Time:

Reporting Centre Personnel's Signature
Name:
NRIC/FIN No.:

StA/BAC SketchplanForm, VA











Tokio Marine Insurance Singapore Ltd.

(Company Reg. No.: 192300014M) (GST Reg No.: M2-0000023-4)

20 McCallum Street #09-01 Tokio Marine Centre Singapore 069046

T: (65) 6221 6111 F: (65) 6221 4355 / (65) 6224 0895 E: tmls@tokiomarine.com.sg W: www.tokiomarine.com

A member of the
Tokio Marine Group

8/218.9
pd
6mm

TOKIOMARINE
INSURANCE GROUP
FORM MZ300

Certificate of Insurance

MOTOR VEHICLES (THIRD-PARTY RISKS AND COMPENSATION) ACT (CHAPTER 189)
MOTOR VEHICLES (THIRD-PARTY RISKS AND COMPENSATION) RULES, 1960
ROAD TRANSPORT ACT, 1987 (MALAYSIA)
MOTOR VEHICLES (THIRD-PARTY RISKS) RULES, 1959 (MALAYSIA)

Policy No.: 20-MS011016-R01 (Comm Vehicle Carry Own Goods)

1. **Index Mark and Registration Number of Vehicle** GBE2575U **Chassis No.:** KDH2010176781
2. **Name of Policyholder** JUNE SUPPLIER & SERVICES
3. **Effective date of the Commencement of Insurance for the purposes of the Act** 16/10/2020
4. **Date of Expiry of Insurance** 15/10/2021
5. **Persons or Class of Persons entitled to drive***
Any person who is driving on the policyholder's order or with their permission.

* Provided that the Person driving is permitted in accordance with the licensing or other laws or regulations to drive the Motor Vehicle or has been so permitted and is not disqualified by order of a Court of Law or by reason of any enactment or regulation in that behalf from driving the Motor Vehicle. And provided further that the Motor Vehicle is registered under the Road Traffic Act and its registration under the Road Traffic Act has not been cancelled at the time of the accident loss or damage.

6. **Limitations as to use***

- 1) Use in connection with the policyholder's business.
 - 2) Use for the carriage of passengers (other than for hire or reward) in connection with the Policyholders' business.
 - 3) Use for social domestic and pleasure purposes.
- The policy does not cover:-
- 1) Use for hire or reward or for racing, pace-making, reliability trial or speed-testing.
 - 2) Use whilst drawing a trailer except the towing of any one disabled mechanically propelled vehicle.

* Limitations rendered inoperative by Section 8 of the Motor Vehicles (Third-Party Risks and Compensation) Act (Chapter 189) and Section 95 of the Road Transport Act, 1987 (Malaysia), are not to be included under these headings.

We hereby certify that the Policy to which this Certificate relates is issued in accordance with the provision of the Motor Vehicles (Third-Party Risks and Compensation) Act (Chapter 189) and Part IV of the Road Transport Act, 1987 (Malaysia).

Please refer to the Policy Schedule for full details, terms and conditions of the insurance.

IMPORTANT NOTICE

This Certificate is not transferable. During its currency, if the insurance is cancelled for whatsoever reason, you must return the Certificate to Tokio Marine Insurance Singapore Ltd. within 7 days thereof or, if the Certificate has been lost destroyed, you must make a statutory declaration to that effect. Failure to comply with this duty is an offence under Motor Vehicle (Third-Party Risks and Compensation) Act (Chapter 189).

ADDITIONAL INFORMATION

Account: 0774DDA

Insurance Plan:	Comprehensive Approved Workshop Plan	
Limit for total loss or theft:	Prevailing Market Value	
Policy Excess:	Own Damage Claims	SGD 750
	Windscreen Excess	SGD 100
Financial Interest:	ABWIN PRIVATE LIMITED	

Tokio Marine Insurance Singapore Ltd.

 Authorised Signature

User Name: Intermediaries from TM O

Printed 12/10/2020

Enquire Vehicle's Insurance Particulars

Enquire Vehicle's Insurance Particulars (As At 24 Jan 2021 / 11:00:00)

Vehicle Insurance Details

Vehicle No.:

SKK8679B

Make Description/Model:

B.M.W. / 740LI 3.0L A/T ABS D/AB 2WD 4DR HID SR

Insurance Company Name:

DIRECT ASIA INSURANCE (SINGAPORE) PTE LTD

Business Transaction Reference No.:

20210125132838065958

Please retain the business transaction reference number for Enquire Vehicle Owner Details (if required).

Save as PDF

OK →

Print



Thank you

Ng Ching Boon Eric has successfully logged out.

Your last login date and time was 25 Jan 2021, 13:28:01.

To return to ONE.MOTORING, please [click here](#)

For security reasons, please **CLEAR YOUR CACHE** after each session.

Session Transaction History

S/No.	Asset Type	Asset ID	Asset Owner ID	Transaction Type	Transaction Amount(S\$)	Log Date/Time
1	Vehicle	SKK8679B		18.19 Enquire Veh Owner Info (Others) by Law Firm	7.49	25 Jan 2021 / 13:28:38

SINGAPORE ACCIDENT STATEMENT

IMPORTANT NOTICE

1. Please report correctly the details of the accident to speed up the claims process.
2. This Form must be completed by the Policyholder and/or the Authorised Driver.
3. Information provided must be as truthful and accurate as possible. Any wilful misrepresentation or withholding of material facts may allow insurance companies to repudiate policy liability.
4. The issue and acceptance of this Form by insurance companies is not an admission of policy liability on the part of the insurance companies.
5. Any false reporting may be referred to the Police for investigation.
6. This report will be forwarded by the insurers of the GIA Records Management Centre established by the General Insurance Association of Singapore (GIA) for archiving and that copies of this report will, for a fee, be made available upon application by interested parties.
7. By the lodgement of this report to the insurers, you hereby consent to the archiving of this report at the centre and to copies of the report being made available aforesaid.

ACCIDENT STATEMENT

Date of Submission	25/01/2021 12:23 (SGT)
Date of Accident	24/01/2021 11:00 (SGT)
Exact Location of Accident	Singapore
Additional Location Information	COMPASSVALE ROAD
Country/State of Loss	Singapore

DETAILS OF OWN VEHICLE

Vehicle Registration Number	SKK8679B
-----------------------------	----------

INSURED/POLICYHOLDER

Is company?	No
Name Of Registered Owner	TAN EOKCUAN
NRIC No	SXXXX841D
Email Address	BRYAN5521@YAHOO.COM
Mobile Phone No	(Phone) +65-98895521
Alternative Phone No	+65-98895521

VEHICLE PARTICULARS

Manufacturer	BMW
Model	740li
Variant	
Exact purpose for which vehicle was being used at time of accident	Private use
Are you claiming under your own insurance policy for repair to your vehicle?	No - Reporting only
Vehicle Category	Private car

INSURANCE COMPANY

Name of Insurance Company	Direct Asia
Type of Coverage	ThirdPartyFireTheft
Fleet Policy	No
Policy Number	MT/00830797
Cover Note Number	

DRIVER

Name of Driver	TAN EOKCUAN
NRIC No	SXXXX841D
Date Of Birth	13/06/1978
Occupation	Indoor

Date Of Driving Pass	06/01/2007
Driving experience	14 YEARS
Gender	Male
Mobile Number	(Phone) +65-98895521
Alt. Phone Number	+65-98895521
Email Address	BRYAN5521@YAHOO.COM
Address	BLK 254 COMPASSVALE ROAD #12-700
Address complement	
Postcode	540254
Is the driver the policyholder?	Yes
If No, Relationship of the Driver with the Insured	
Does Driver Own Other Vehicles?	No
Vehicle Registration Number of Other Vehicle Owned by Driver	
Insurance Company of Other Vehicle Owned by Driver	

GENERAL INFORMATION OF THE ACCIDENT

Type of Accident	Collided into Parked Vehicle
Weather Conditions	Clear
Road Surface	Dry

OTHER INFORMATION

Was any foreign vehicle involved in the accident?	No
Number of vehicles involved in the accident	2
Was anybody injured in the Accident?	No
Was any injured conveyed to hospital by ambulance?	-
Was any other material or property damaged?	Yes
Number of Passengers (Including Driver)	1
Has the driver been approached by unknown person(s) soliciting/offering accident claims assistance?	No

DETAILS OF POLICE ACTION

Was the accident reported to the police?	Yes
Police Station Name	Traffic Police
Police Station Phone No	(Phone) +65-65470000
Alt. Police Station Phone No	(Fax) +65-65474900
Police Station Address	10 Ubi Avenue 3 Singapore 408865
Was notice of intended Prosecution given?	No
If yes, against whom?	

CIRCUMSTANCES OF ACCIDENT

PLEASE REFER TO THE POLICE REPORT

ATTACHMENT(S)

Are accident photos available for attachment?	Yes
Was there any video captured by Car Camera?	No
Was there any audio recorded?	No

DETAILS OF OTHER VEHICLE PROPERTY 1

Vehicle Registration Number	GBE2575U
Vehicle Manufacturer	Toyota
Vehicle Model	Hiace
Vehicle Variant	
Vehicle Colour	Black
Vehicle Category	Commercial vehicle
Name of Driver	LIM HOCK TECK
Contact Number	(Phone) +65-93886416

Address		
Address complement		
Postcode		
Insurance Company Name		
Nature Of Damage		
Details of property damaged in accident		
No. Of Passenger (Including Driver)		0

SKETCH PLAN

SKETCH PLAN



DESCRIBE CIRCUMSTANCES OF THE ACCIDENT

Referred to Police Report
T/20210125/2013.

DECLARATION

I/We declare the foregoing particulars are true in every respect.

Policyholder's Signature
Date & Time:

Driver's Signature
(if driver is not the policyholder)
Date & Time:

Reporting Centre Personnel's Signature
Name:
NRSC/Ref No.:

IMPORTANT NOTICE

1. Please report correctly the details of the accident to speed up the claims process.
2. This Form must be completed by the Policyholder and/or the Authorised Driver.
3. Information provided must be as truthful and accurate as possible. Any willful misrepresentation or withholding of material facts may allow insurance companies to reassess policy liability.
4. The issue and acceptance of this Form by insurance companies is not an admission of policy liability on the part of the insurance companies.
5. Any false reporting may be referred to the Police for investigation.
6. The report will be forwarded by the insurers of the GIA Records Management Centre established by the General Insurance Association of Singapore (GIA) for archiving and that copies of this report will for a fee be made available upon application by interested parties.
7. By the lodgment of this report to the insurers, you hereby consent to the archiving of this report at the centre and to copies of the report being made available aforesaid.
8. Consent under the Personal Data Protection Act (PDPA)

I understand, acknowledge, agree and consent that:

- (a) My insurer, my workshop and the General Insurance Association of Singapore ("GIA") may/are permitted to collect, use, disclose and/or process my personal data/personal information set out in this (form) and any other personal information provided by me or possessed by my insurer (collectively the "Personal Information") and disclose and transfer such Personal Information to all insurer(s) who have insured vehicle(s) involved in this accident (all insurer(s) who have insured vehicle(s) involved in this accident shall be collectively referred to as the "Insurers"), the Insurers' lawyers/law firms, the Monetary Authority of Singapore and any relevant government agency/authority (such as the police), for the purpose(s) of:
 - (i) processing, handling and/or dealing with my claims including the settlement of the claims and any necessary investigations relating to the claims;
 - (ii) investigating the accident and/or my claims;
 - (iii) carrying out and/or dealing with my instructions or responding to any enquiries by me;
 - (iv) administering my claims (including the mailing of correspondence, statements, invoices, reports or notices to me, which could involve disclosure of certain personal data about me to bring about delivery of the same as well as on the external cover of envelopes/mail packages); and/or
 - (v) complying with applicable law in administering, processing, handling and/or dealing with my claims (collectively the "Purposes")
- (b) all insurer(s) who have insured vehicle(s) involved in this accident and the Insurers' lawyers/law firms, may/are permitted to collect, use, disclose and/or process my Personal Information for one or more of the above Purposes; and
- (c) my Personal Information may/can be disclosed by any of the Insurers and/or GIA to their third party service providers or agents (including their lawyers/law firms), which may be sited outside of Singapore, for one or more of the above Purposes.
- (d) my Personal Information will also be collected and used to compile claims history for the purpose of fraud detection, investigation and management in present and all future claims.
- (e) the information so collected under (d) above may be shared / disclosed:
 - (i) to all insurers and/or any other third parties that assist in evaluating, investigating, controlling or managing fraud, regulators, law enforcement and government agencies as reasonably required for the purposes stated, or
 - (ii) for complying with requirements under any regulations, laws or court orders.

 Policyholder's Signature
 Date & Time:

 Driver's Signature
 (If driver is not the policyholder)
 Date & Time:

 Reporting Centre Personnel's Signature
 Name:
 NRIC/FIN No.:

I hereby authorise SME Motor Pte Ltd to send my accident report to my workshop
 Yi Heng Motor Workshop via email yihengmotorworkshop@yahoo.com.sg

Signature: 

















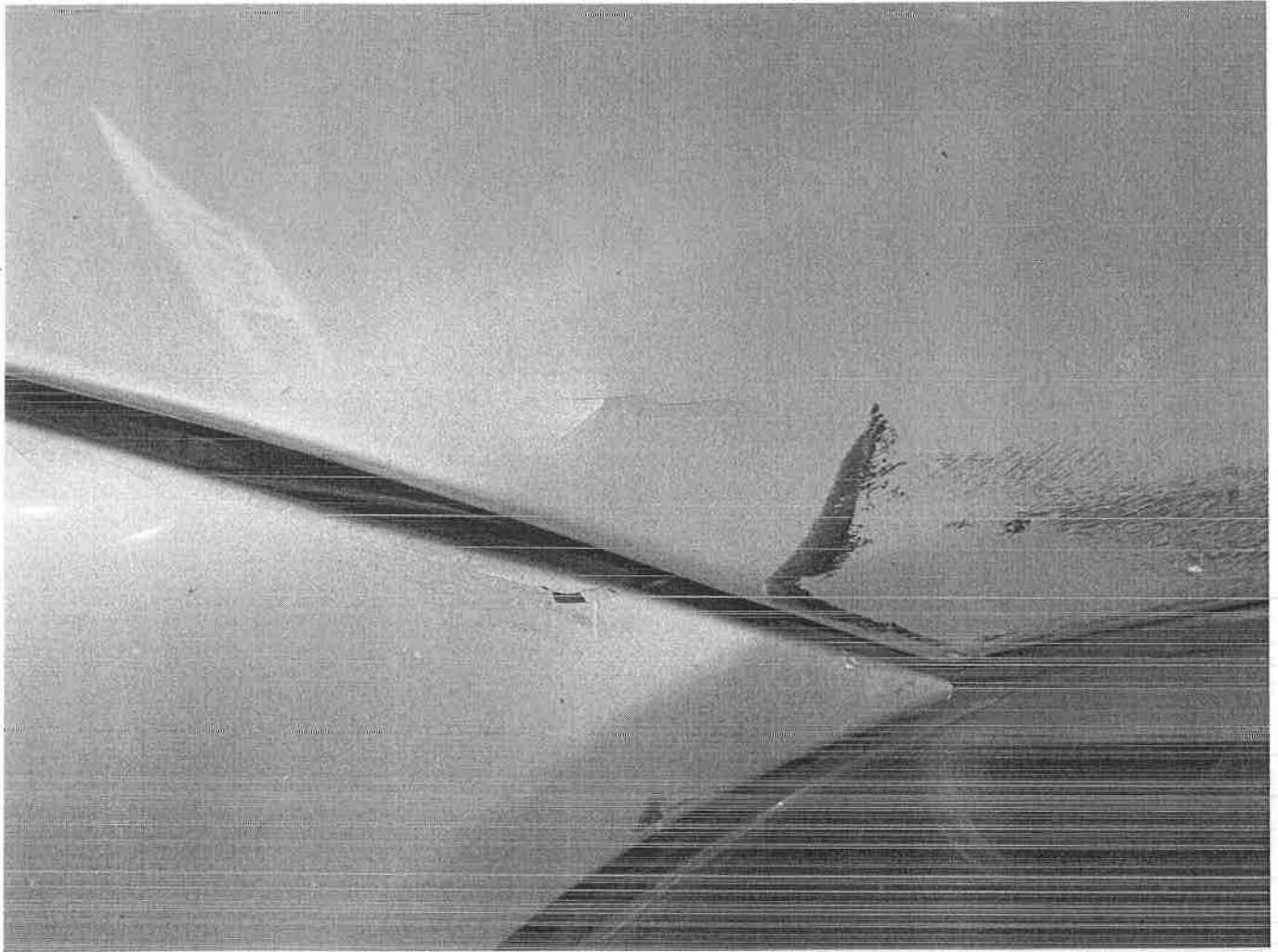



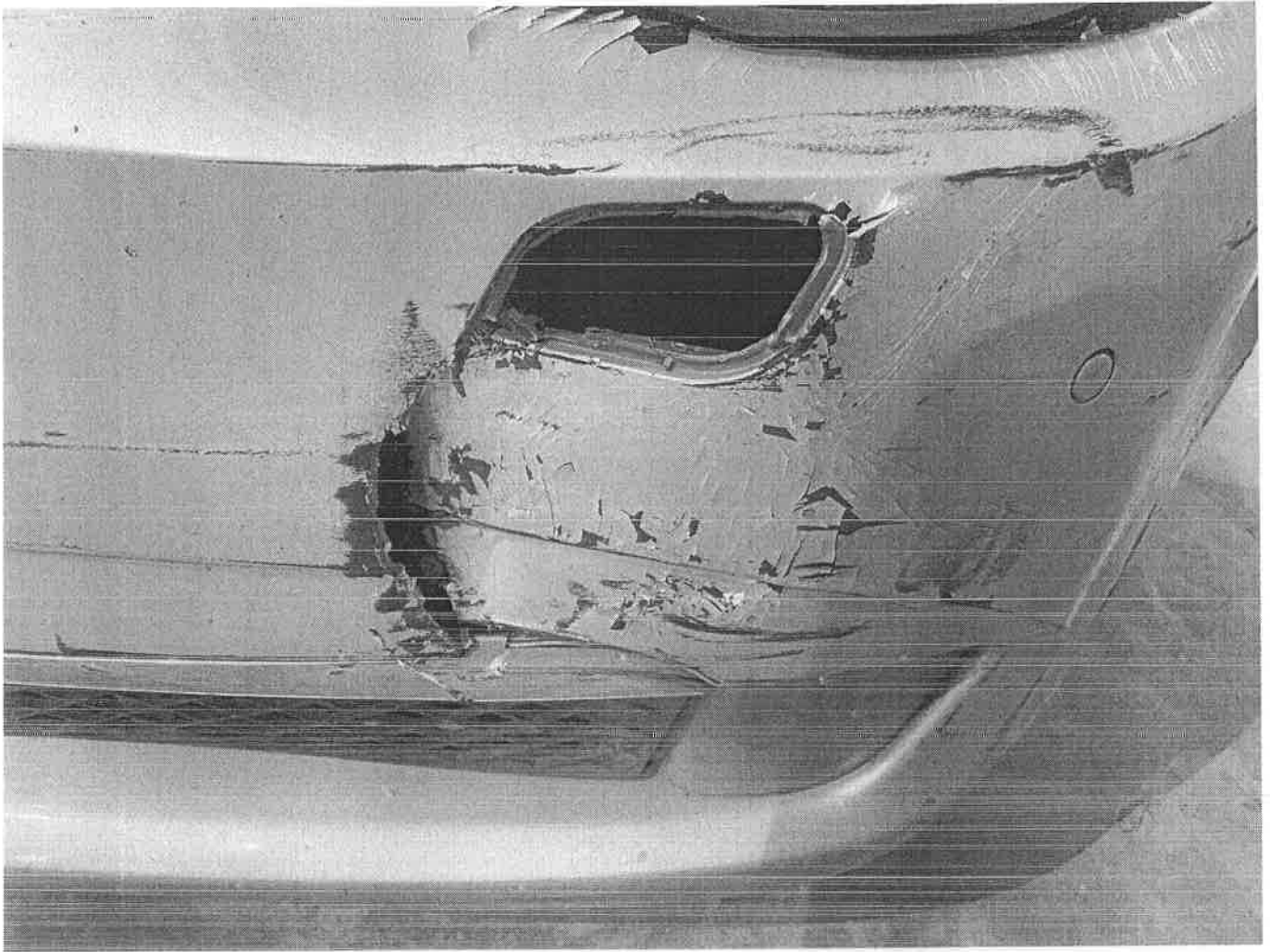





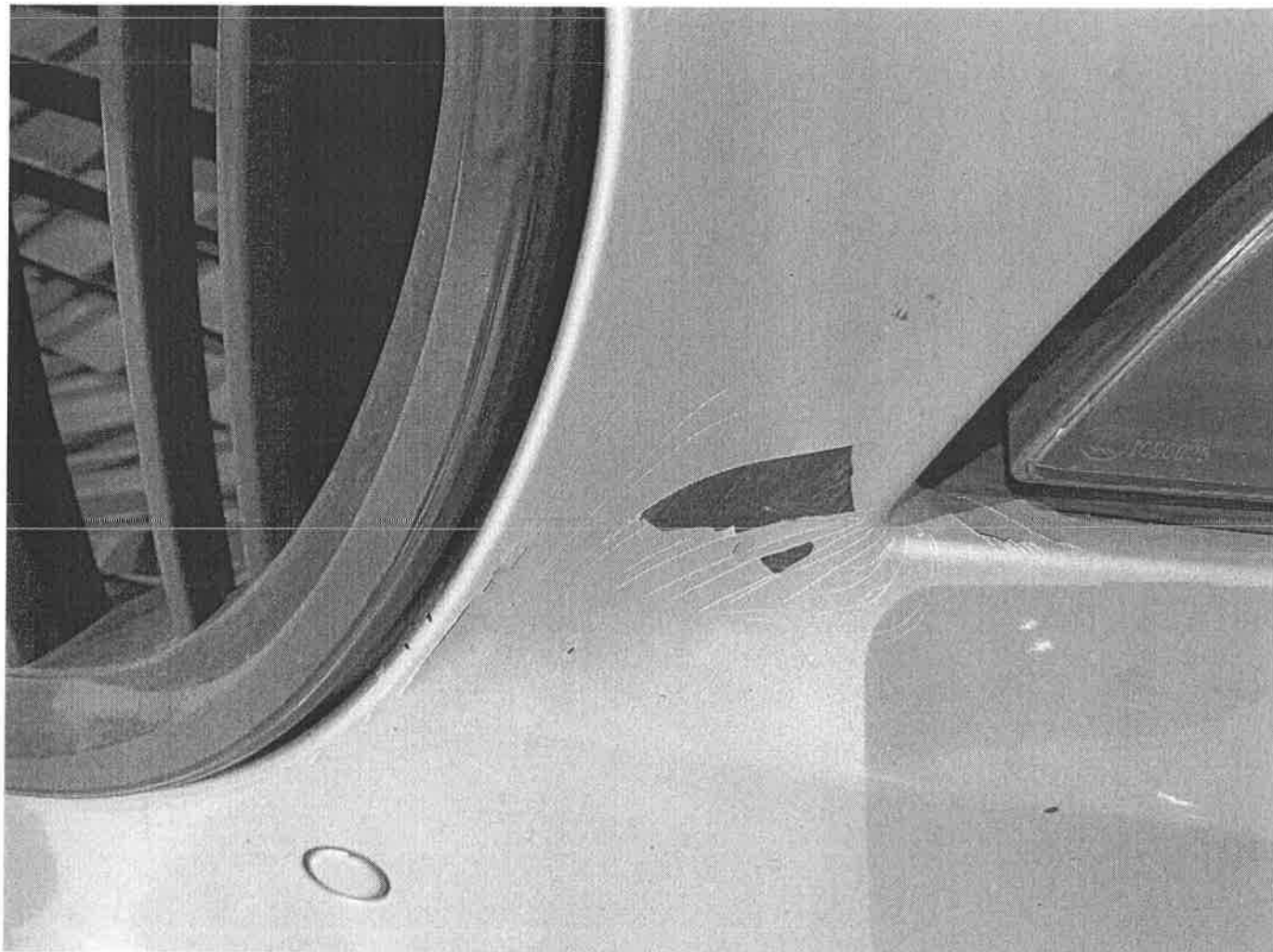

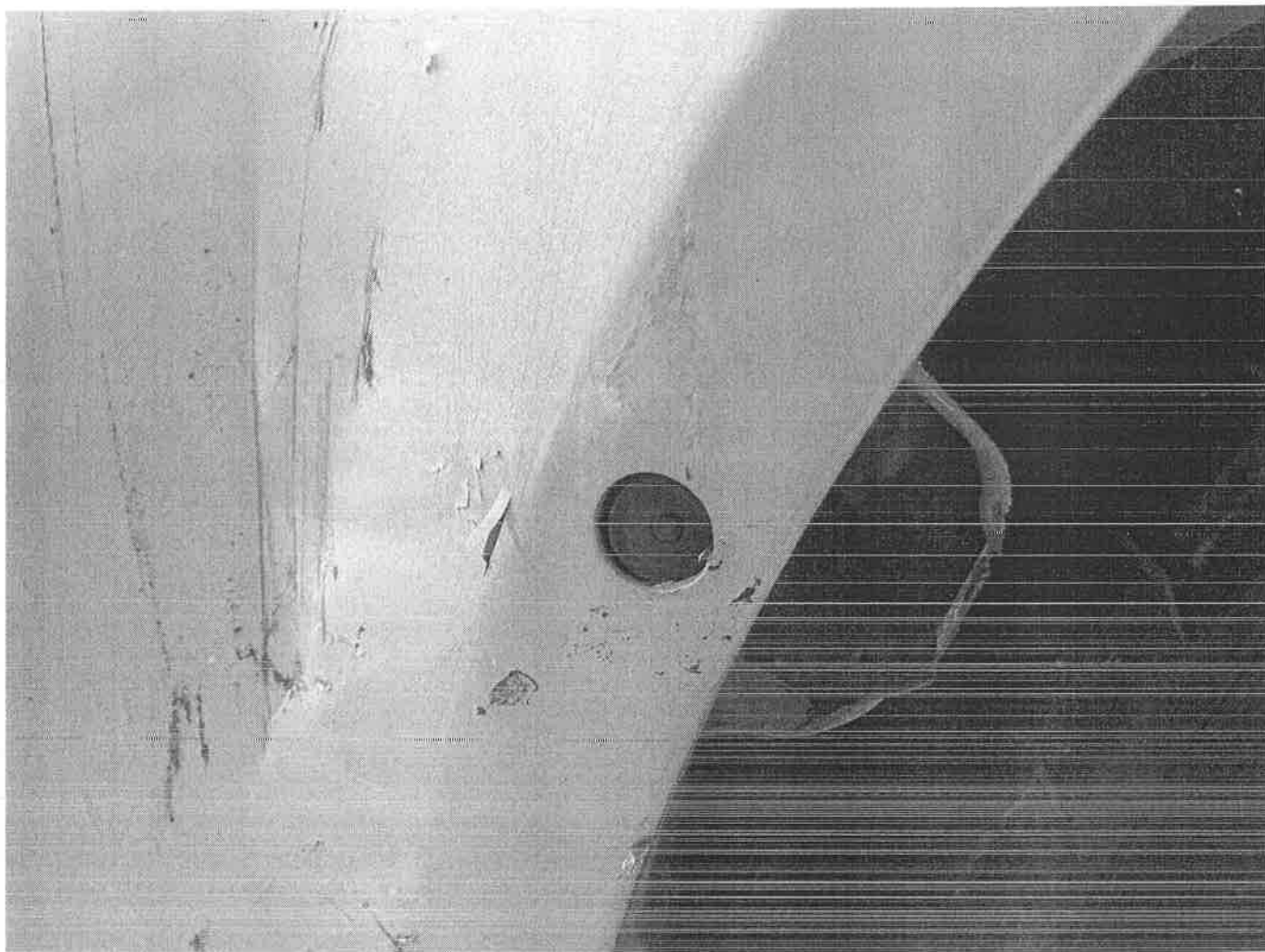

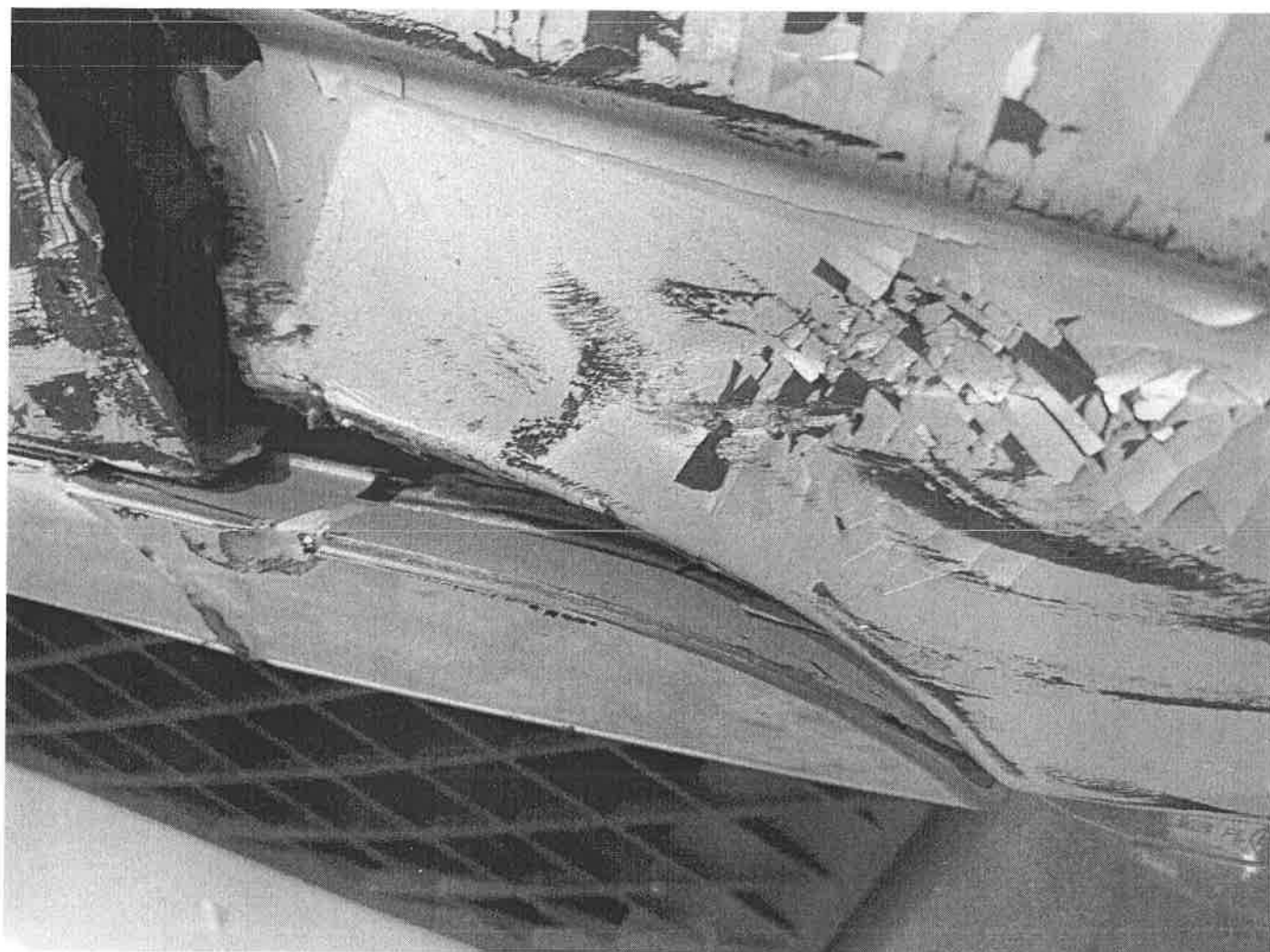



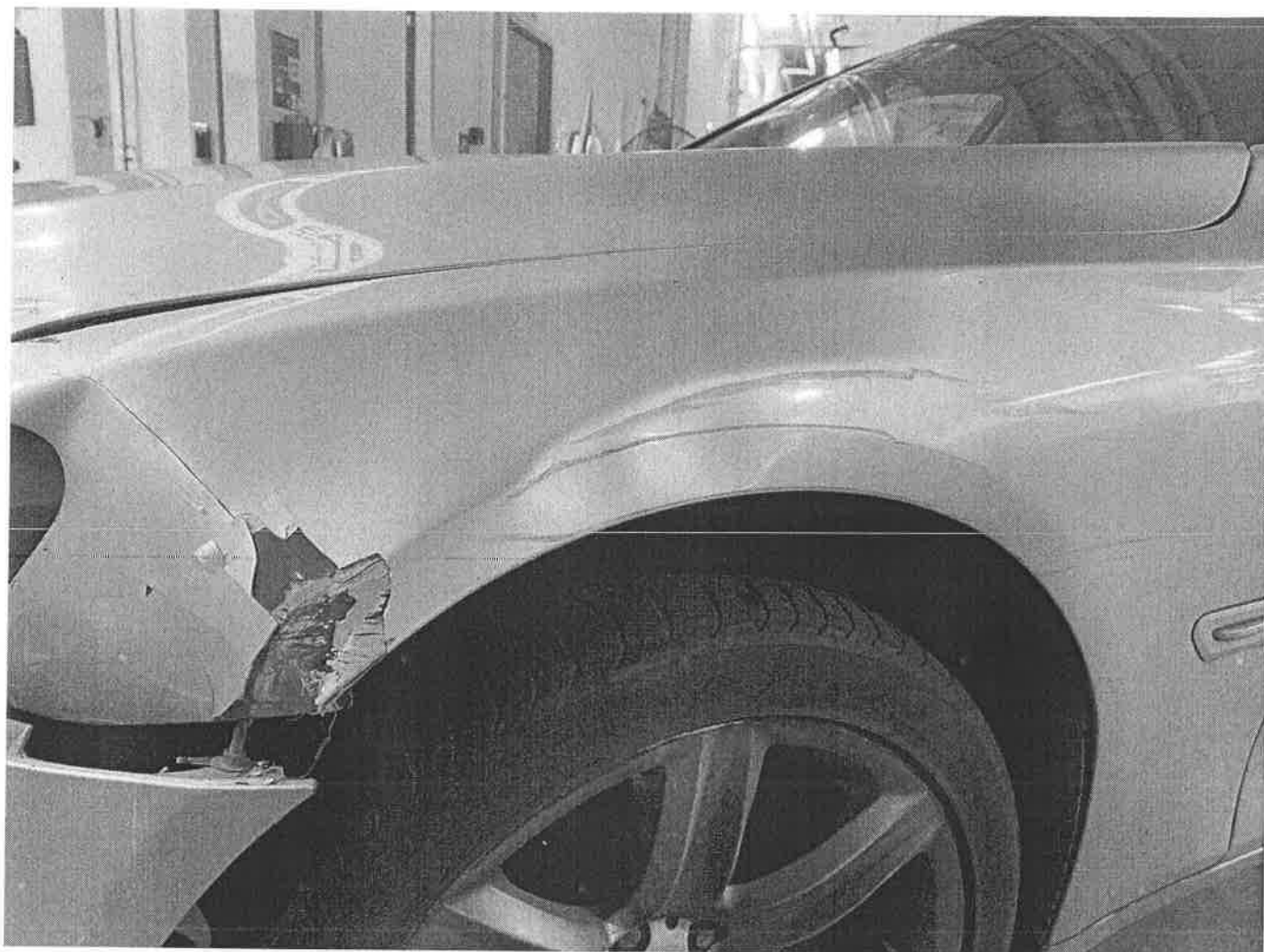





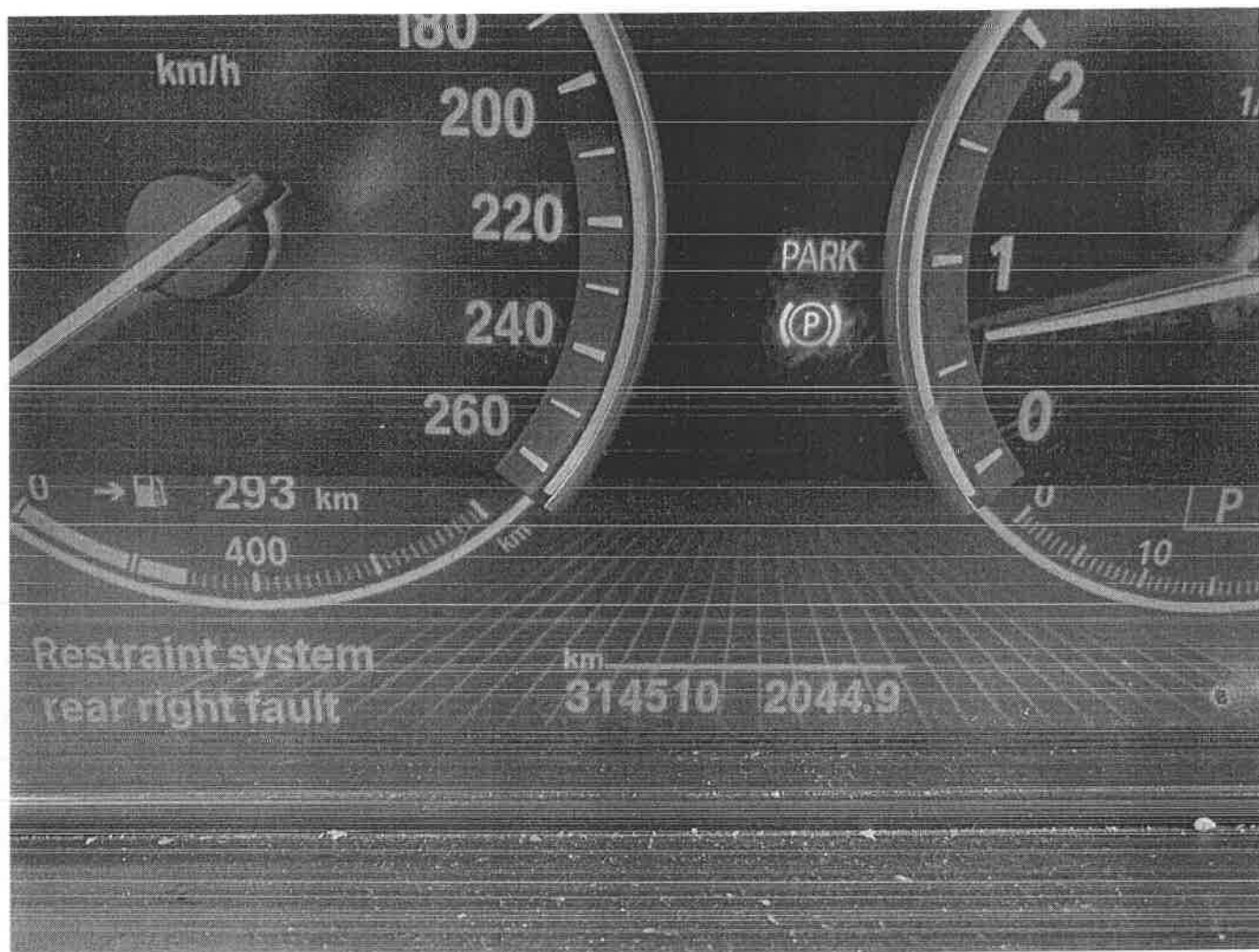





**SINGAPORE
POLICE FORCE**



T/20210125/2013

Police Station Of Origin:
Traffic Police
10 Ubi Avenue 3 SINGAPORE 408665
Tel No: 65470000

1 of 4
Report No. T/20210125/2013

REPORT OF A TRAFFIC ACCIDENT

Date/Time Report Made: 25/01/2021 09:09		Vide Report No.:		Station Diary No.:	
Informant's Particulars					
Name of Informant: TAN EOK CUAN			Address: APT BLK 254 COMPASSVALE ROAD #12-700 SINGAPORE 540254		
ID Type / ID No.: NRIC NO / S7886841D			Contact No.: Home/Office: Mobile: 98895521		
Nationality: MALAYSIAN			Email:		
Sex: Male	Age: 42	Date of Birth: 13/06/1978	Type of Informant: Driver		
Race: Chinese			Language:		Institution / School Name:
Occupation: SELF EMPLOYED			Driving Licence Information: Class: 2B,3		Date of Expiry:

General Information of the Accident				
Type of Accident:	Non-Injury	Drink Drive: No	Date/Time of Accident: 24/01/2021 11:00	Type of Location: Car Park
Location: COMPASSVALE ROAD				
Weather: Clear		Road Surface: Dry	Road Speed Limit:	
Traffic Flow:		Traffic Control:	Traffic Volume:	
Type of Collision: Moving Vehicle Against - Parked Vehicle				Anyone conveyed by ambulance: No

Details of Vehicle Involved						
Vehicle No.	Type	Make	Model *	Color	Condition	No of Passenger
GBE2575U	Van	TOYOTA	HIACE VAN 3.0 AUTO	Silver		0
SKK8679B	Car	BMW	740LI 3.0L A/T ABS D/AB 2WD 4DR HID SR	Black		0

Details of Vehicle Insurance				
Vehicle No.	Insurance Company	Insurance No	Effective	Expiry Date



**SINGAPORE
POLICE FORCE**

Police Station Of Origin:
Traffic Police
10 Ubi Avenue 3 SINGAPORE 408865
Tel No: 65470000



T/20210125/2013

2 of 4

Report No. T/20210125/2013

CONTINUATION OF REPORT

Details of Vehicle Insurance				
Vehicle No.	Insurance Company	Insurance No.	Effective	Expiry Date
SKK8679B	DIRECT ASIA INSURANCE (SINGAPORE) PTE. LTD.	MT/00830797	21/07/2020	20/07/2021

Details of Person Involved			
Any Pedestrian Involved: No			
No. of Pedestrians Injured: NIL		Use of Pedestrian Crossing: NA	
Driver			
Name	LIM HOCK TECK	ID No.	S1658040F
Related Vehicle	GBE2575U (Van)	Contact No.	93886416
Hospital/Clinic	NIL	Class of Driving Licence & Expiry Date	Class: NIL Date of Expiry: NIL
Date Treatment	NIL	Date Discharge	NIL
No. of Days granted Medical Leave	NIL	Degree of Injury	NIL
Driver			
Name	TAN EOK CUAN	ID No.	S7886841D
Related Vehicle	SKK8679B (Car)	Contact No.	98895521
Hospital/Clinic	NIL	Class of Driving Licence & Expiry Date	Class: 2B,3 Date of Expiry: NIL
Date Treatment	NIL	Date Discharge	NIL
No. of Days granted Medical Leave	NIL	Degree of Injury	NIL

Brief Details.

ON THE ABOVE MENTIONED DATE, TIME & LOCATION.

I WAS AT BLOCK 256A MSCP. I WAS BRINGING MY KIDS OUT FOR A MEAL. I WAS GOING TO EXIT THE CARPARK. AS I WAS DRIVING STRAIGHT INSIDE THE MSCP, I RUBBED MY EYES AND SUDDENLY I HIT THE FRONT PORTION OF A VAN. I IMMEDIATELY STOPPED, AND I GOT OFF MY VEHICLE TO CHECK ON THE VAN. I SAW THE VAN'S OWNER HANDPHONE NUMBER ON THE WINDSCREEN OF THE VAN. I CALLED THE OWNER, AND INFORMED WHAT HAPPENED. THE VAN'S OWNER ASKED ME TO LEAVE FIRST AS HE HAS SOMETHING ON AND WILL MEET ME AT ABOUT 1630HRS. AT 1630HRS, WE MET AND HE TOLD ME TO LODGE A REPORT AND I AGREED. WE BOTH EXCHANGED PARTICULARS & TOOK PHOTOS OF THE ACCIDENT SCENE. NO ONE WAS INJURED.

THAT IS ALL.



SINGAPORE
POLICE FORCE



T/20210125/2013

4 of 4

Police Station Of Origin:
Traffic Police
10 Ubi Avenue 3 SINGAPORE 408865
Tel No: 65470000

Report No. T/20210125/2013

CONTINUATION OF REPORT

Sketch Plan

Informant is not able to provide sketch plan

IMPORTANT: Please attach a copy of your vehicle's Insurance Certificate to this report. If you don't have the certificate with you now, please fax a copy to 65474885 stating the report number as reference.

Signature Of Officer Recording The Report:

TP /
WINSTON KOH WEN ZHONG

wt

Signature Of Interpreter:

Not applicable

Officer In Charge Of Case:

TP / GIA /
Staff Sgt WONG SIEU LUI
Contact No: 65476151

Authentication Stamp
NP168

Signature Of Informant:

[Handwritten signature]

Date/Time:

25/01/2021 09:09

Classification Of Case:



SINGAPORE
POLICE FORCE

wt

Stamp/Stamp:



Contact us at
 Hotline: (65) 6532 2888
 E-mail: CustomerService@DirectAsia.com

CERTIFICATE OF INSURANCE

Motor Vehicles (Third-Party Risks and Compensation) Act (Chapter 189) (Singapore) (the "Act")
 Motor Vehicles (Third-Party Risks and Compensation) Rules, 1960 (Singapore)
 Road Transport Act, 1987 (Malaysia)
 Motor Vehicles (Third-Party Risks) Rules, 1959 (Malaysia)

This document forms part of your contract with us and should be read together with your Policy Schedule and your Policy Details. Do let us know if any of the details shown here need to be amended or updated.

Certificate No.	MT/00830797
Type of Coverage / Driver Plan	Car Third-Party Fire and Theft (Value Plan)
1) Vehicle Registration No.	SKK8679B
Chassis No.	WBAKB42010CY82508
2) Name of Policy Holder	Eokcuan, Tan
3) Effective Date / Time of Commencement of Insurance for the Purpose of the Act	21/07/2020 00:00
4) Date/Time of Expiry of Insurance	20/07/2021 23:59
5) Persons or Classes of Persons Entitled to Drive	
(a) Any person who is named on the policy who is driving on the Policyholder's permission.	
The person driving must have a valid driving licence to drive in Singapore and must not be under suspension or disqualification from driving.	
6) Limitations as to use*	
Use only for private purposes, in accordance with the declared car usage stated on your Policy Schedule. The policy does not cover use for hire or reward, tuition, driving test, racing, pace-making, reliability trials, speed tests, the carriage of goods for payment or for any purpose in connection with the motor trade business. Private car-pooling arrangements where you commute with passengers and split the fuel expense is covered under the standard policy. Grab Hitch will only be covered if this is the declared usage stated on your Policy Schedule. Only two rides are permitted a day. Other forms of commercial car-pooling or any ride hailing services (e.g. Grab, Go-Jek etc.) are not allowed.	
*Limitations rendered inoperative by Section 8 of the Act and Section 95 of the Road Transport Act, 1987 (Malaysia), are not to be included under this heading.	
Sum Insured	Market Value
Own Damage Excess	S\$ 1,000.00 (before any applicable GST)
Windscreen Excess	Not Applicable (before any applicable GST)
Choice of workshop	DirectAsia approved workshops
Finance company / Hire Purchase	
Main driver	Eokcuan, Tan
Named driver	None
Important Note: This policy is on a named driver basis. The Policyholder has to be named as the Main Driver or Named Driver to be covered. Any unnamed drivers will not be covered.	

I/We hereby certify that the Policy to which this Certificate relates is issued in accordance with the provisions of the Motor Vehicles (Third-Party Risks and Compensation) Act (Chapter 189) and the Road Transport Act, 1987 (Malaysia).

Issued on: 22/09/2020

Direct Asia Insurance (Singapore) Pte. Ltd.

Underwriting Manager

Direct Asia Insurance (Singapore) Pte Ltd
 20 Anson Road #08-01 Twenty Anson Singapore 079912
 www.DirectAsia.com

Tokio Marine Insurance Singapore Ltd.

(Company Reg. No.: 192300014M) (GST Reg No.: M2-0000023-4)

20 McCallum Street #09-01 Tokio Marine Centre Singapore 069046

T: (65) 6221 6111 F: (65) 6221 4355 / (65) 6224 0895 E: tmis@tokiomarine.com.sg W: www.tokiomarine.com

A member of the
Tokio Marine Group



TOKIO MARINE
INSURANCE GROUP

FORM MZ300

15/10/2021
\$1218.9
✓pd-
6mm

Certificate of Insurance

MOTOR VEHICLES (THIRD-PARTY RISKS AND COMPENSATION) ACT (CHAPTER 189)
MOTOR VEHICLES (THIRD-PARTY RISKS AND COMPENSATION) RULES, 1960
ROAD TRANSPORT ACT, 1987 (MALAYSIA)
MOTOR VEHICLES (THIRD-PARTY RISKS) RULES, 1959 (MALAYSIA)

Policy No.: 20-MS011016-R01 (Comm Vehicle Carry Own Goods)

1. **Index Mark and Registration Number of Vehicle** GBE2575U **Chassis No.:** KDH2010176781
2. **Name of Policyholder** JUNE SUPPLIER & SERVICES
3. **Effective date of the Commencement of Insurance for the purposes of the Act** 16/10/2020
4. **Date of Expiry of Insurance** 15/10/2021
5. **Persons or Class of Persons entitled to drive***
Any person who is driving on the policyholder's order or with their permission.

* Provided that the Person driving is permitted in accordance with the licensing or other laws or regulations to drive the Motor Vehicle or has been so permitted and is not disqualified by order of a Court of Law or by reason of any enactment or regulation in that behalf from driving the Motor Vehicle. And provided further that the Motor Vehicle is registered under the Road Traffic Act and its registration under the Road Traffic Act has not been cancelled at the time of the accident loss or damage.

6. **Limitations as to use***

- 1) Use in connection with the policyholder's business.
 - 2) Use for the carriage of passengers (other than for hire or reward) in connection with the Policyholders' business.
 - 3) Use for social domestic and pleasure purposes.
- The policy does not cover:-
- 1) Use for hire or reward or for racing, pace-making, reliability trial or speed-testing.
 - 2) Use whilst drawing a trailer except the towing of any one disabled mechanically propelled vehicle.

* Limitations rendered inoperative by Section 8 of the Motor Vehicles (Third-Party Risks and Compensation) Act (Chapter 189) and Section 95 of the Road Transport Act, 1987 (Malaysia), are not to be included under these headings.

We hereby certify that the Policy to which this Certificate relates is issued in accordance with the provision of the Motor Vehicles (Third-Party Risks and Compensation) Act (Chapter 189) and Part IV of the Road Transport Act, 1987 (Malaysia).

Please refer to the Policy Schedule for full details, terms and conditions of the insurance.

IMPORTANT NOTICE

This Certificate is not transferable. During its currency, if the insurance is cancelled for whatsoever reason, you must return the Certificate to Tokio Marine Insurance Singapore Ltd. within 7 days thereof or, if the Certificate has been lost destroyed, you must make a statutory declaration to that effect. Failure to comply with this duty is an offence under Motor Vehicle (Third-Party Risks and Compensation) Act (Chapter 189).

ADDITIONAL INFORMATION

Account: 0774DDA

Insurance Plan:	Comprehensive Approved Workshop Plan
Limit for total loss or theft:	Prevailing Market Value
Policy Excess:	Own Damage Claims SGD 750
	Windscreen Excess SGD 100
Financial Interest:	ABWIN PRIVATE LIMITED

Tokio Marine Insurance Singapore Ltd.

Authorised Signature

KCB INVESTMENTS PTE LTD
Co Reg No: 198103345Z
200 Jalan Sultan
#02-05 Trade Centre
Singapore 189558
Tel: 6741 3448 Fax: 6391 3610

> Back to OneMotoring

Enquire PARF/COE Rebate for Registered Vehicle

Vehicle Owner Particulars	
Owner ID Type:	Business
Owner ID:	500A
Vehicle Details	
Vehicle No.:	GBE2575U
Vehicle to be Exported:	Yes
Intended Deregistration Date:	25 Jan 2021
Vehicle Make:	TOYOTA
Vehicle Model:	HIACE VAN 3.0 AUTO
Primary Colour:	Silver
Manufacturing Year:	2015
Engine No.:	1KD2552303
Chassis No.:	KDH2010176781
Maximum Power Output:	-
Open Market Value:	\$31,424.00
Original Registration Date:	14 Oct 2015
First Registration Date:	14 Oct 2015
Transfer Count:	1
Actual ARF Paid:	\$1,572.00
Intended PARF Rebate Details	
PARF Eligibility:	No
PARF Eligibility Expiry Date:	-
PARF Rebate Amount:	\$0.00
Intended COE Rebate Details	
COE Expiry Date:	13 Oct 2025
COE Category:	C - Goods Vehicle & Bus
COE Period(Years):	10
QP Paid:	\$45,289.00
COE Rebate Amount:	\$21,356.00
Total Rebate Amount:	\$21,356.00

The information contained herein is correct as at 25 Jan 2021

OK

TAX INVOICE

No. 4 Petain Road, Petain Court Singapore 208086 Tel: 6298 1936, 6294 0246 Fax: 6298 3864

RENTAL OF CARS, VANS, PICK-UPS & LORRIES

出租：汽車、廣告車、必甲與輕重型羅厘

GST Reg. No. 19-8304039-K

HIRER'S PARTICULARS

If Different From

Section ①

I/We

JUNE SUPPLIER & SERVICES
111 NORTH BRIDGE ROAD, #21-01

s. 179098 Tel:

hereinafter called "the Hirer" hereby confirm having agreed to hire this day from CHIANG KANG ENTERPRISES CO. (PTE.) LTD. hereinafter called "the Owner" the undermentioned Vehicle at the rental fees as shown below and I further agree that I shall be held responsible for:-

a) THIRD PARTY ONLY MOTOR VEHICLE COVERAGE

the Excess which is the maximum amount of \$1500/= to cover for any third party damage or injury claims and also bear the full cost of any damage caused to the hired Vehicle resulting from any single accident including loss from inability to let the same Vehicle out on hire or loss resulting from theft and destruction of the Vehicle.

b) COMPREHENSIVE MOTOR VEHICLE COVERAGE

the Excess which is the maximum amount of \$2000/= for any damage caused to the hired Vehicle from any single accident or any loss resulting from third party damage claim, injury claim, theft or destruction of the Vehicle.

c) Only persons above 24 years of age with more than 2 years driving experience, authorised licensed and signing this agreement may drive the vehicle. whether or not such damage or loss is by person/persons known or unknown to me or by negligence or any breach by me of the terms and Conditions of Hire, hereinafter mentioned and printed at the back hereof:

Vehicle Regn No. 車輛註冊號碼		Rental Agreement 合同號碼 No. A	
Section ① Hirer's And/Or Driver's Particulars 租車者/駕駛員個人記錄		租出日期及時間	
姓名 Name: LIM HOCK TECK		Date & Time OUT 25-1-21 @ 11:48 AM	
地址 Address: BLK 252 COMPASSVALE ST, #09-13 s. 540252		交車日期及時間	
		Date & Time IN 28-1-21 @ 3.00 PM	
		Chargeable	Rates Amount
		3 Days	@ \$150.00 \$450.00
居民證/護照號碼 I/C No./Passport No: S1658040F		星期 Weeks @ \$	
駕駛執照號碼 Driving Licence No: S1658040F		月 Month @ \$	
居民證/護照種類 Type of I/C/Passport:		ADD 7% GST \$31.50	
Pass 日期 14/10/1983			
Pass Date:			
出生日期 Date of Birth: 21/1/1964			
發出地 Place of Issue:			
三號保險底金 \$1500/=		送車/費 Delivery Fees	
a) Third Party Only Policy Excess \$1500/=			
b) Comprehensive Policy Excess \$2000/=			
車輛必須歸還車主於 Vehicle Must Be Returned To Owner's Office By:		總計 Total Charge \$481.50	
備註與付款記錄 Remarks & Payment Records		按金 Security Deposit	
36863		總金額 Total Payable	
		來銀 Amount Paid	
		收車費用 Collection Fees/Misc.	
		超過/小時 Extra Hours @ \$	
出車油箱 Fuel Tank OUT		租費不包括汽油 Rates Do Not Include Fuel	
E 1/8 1/4 3/8 1/2 5/8 3/4 7/8 F		添油 Refuelling	
車牌號碼 Vehicle No: 1)		至 To:	
起 From:			
車牌號碼 Vehicle No: 2)		至 To:	
起 From:			
工具 Tools		加額費用 Total Additional Charges	
輪胎 Spare Tyre			
裝飾品 Accessories			
車輛發出人 Vehicle Issued By:		車輛接收人 Vehicle Collected By:	
NOTE: 註		總計 Grand Total	
租車者或司機必須付所有停車及違反交通法例負起一切的責任。			
HIRER AND/OR DRIVER IS LIABLE FOR ALL PARKING AND TRAFFIC VIOLATIONS.			

租車者不准載沙或石灰
HIRER MUST NOT CARRY SAND AND CEMENT ON THE VEHICLE

我/我們同意以上及後頁租車公司所列的條規與條件。

I/We have read and hereby agree to the terms and conditions on both sides of this rental agreement.

日期
Date:

租車者簽名
Signature of Hirer:

YI HENG MOTOR WORKSHOP

BLK 1, KAKI BUKIT AVENUE 6
#02-19 AUTOBAY @KAKI BUKIT, SINGAPORE 417883
TEL: 6 5090052 FAX: 6 7479402

16-02-2021

OUR REF NO. GBE 2575U

JUNE SUPPLIER & SERVICES

111, NORTH BRIDGE ROAD,
#21-01
SINGAPORE 179098

FINAL BILL FOR VEHICLE NO. GBE 2575U
MODEL : TOYOTA HIACE 3.0 AUTO

LUMP SUM REPAIR

INCLUDING SUPPLY OF PARTS AND LABOUR,
PANEL BEATING & SPRAY PAINTING ON THE ACCIDENT AREA

\$5,250.00



PROMINENT APPRAISER SERVICES PTE LTD

Qualified Loss Adjusters And Motor Appraisers

Correspondence Mail Address: My Mail Box 886259 Singapore 919191.

Mobile: 9295 2204 Fax: 6722 8508 Email: pasvcs@hotmail.com

Business Reg. 201404434D

INVOICE

To. M/s. June Supplier & Services
C/o. 1 Kaki Bukit Ave 6
#02-19 Autobay
Singapore 417883

Invoice No. : HA/2102-06

Date : 08/02/2021

Descriptions	Amount (SGD)
Services rendered for appraiser / inspection report :-	
Survey Fee	
Photographs	
Transport Fees	
Re-inspection Fees	
Total :	SGD : \$ 488.00
SGD Dollar : Four Hundred Eighty Eight Dollars Only.	
Our Reference : PAS/TP/0310121	
Vehicle No. : GBE2575U	
Make & Model : Toyota Hiace	
Your Claim No. : Third Party Claim	

Notes:

All cheque payment should be Crossed and made payable to "PROMINENT APPRAISER SERVICES PTE LTD".

Please indicate our "INVOICE NO." on the reverse side of the cheque.

Should you have any enquiries, please do not hesitate to contact us.

For PROMINENT APPRAISER SERVICES PTE LTD



PROMINENT APPRAISER SERVICES PTE LTD

Qualified Loss Adjusters And Motor Appraisers

Correspondence Mail Address: My Mail Box 886259 Singapore 919191.

Mobile: 9295 2204 Fax: 6722 8508 Email: pasvcs@hotmail.com

Business Reg. 201404434D

VEHICLE INSPECTION REPORT

Report No. : PAS/TP/0310121

Date of Report : 08/02/2021

To : M/s. June Supplier & Services
C/o. 1 Kaki Bukit Ave 6
#02-19 Autobay
Singapore 417883

Date of Assignment : 26/01/2021
Report requested by : M/s. June Supplier & Service
Date of Accident : 24/01/2021
Date of Inspection : 26/01/2021
Claim No. : Third Party Claim
Policy No. : -

PARTICULARS OF DAMAGED VEHICLE

Vehicle Registration No. : GBE2575U
Make & Model : Toyota Hiace
Date of Registration : 14/10/2015
Colour : Yellow

Engine Capacity (cc) : 2982cc
Mileage (km) : 247427km
Chassis / Frame No. : KDH2010176781
Engine No. : 1KD2552303

TYRE CONDITION

Front LH : 6 mm
Make : Neuton

Front RH : 6 mm
Make : Neuton

Rear LH : 5 mm
Make : Bridgestone

Rear RH : 5 mm
Make : Bridgestone

Road wheels Type : Standard

(The above represents the approximate remaining life of tyre treads)

PRE-ACCIDENT CONDITION OF DAMAGED VEHICLE (Static tests only)

General Bodywork : Good
Paintwork : Good
Handbrake : Serviceable
Footbrake : Serviceable
Steering : Serviceable
Apparent Engine Modification : Nil

PLACE OF REPAIRER OFFICE/WORKSHOP

Location : M/s. Yi Heng Motor Workshop
1, Kaki Bukit Ave 6, #02-19, Autobay @ Kaki Bukit, Singapore 417883

ASSESSMENT

Repairer's Estimate : \$ 10,550.27
Revised Amount : \$ 6,569.45
Less Excess : \$ -
Recommended Reserve : \$ 5,250.00 (Lump Sum)

Estimated Normal Period of Repairs : 6 Working Days

Disclaimer: The information contained in this report is intended for exclusive use of the addressees (including any attachments) solely in relation to the loss occurrence in which the assessed vehicle involved. It is confidential and may be protected by legal privilege. No liability or responsibility whatsoever shall be held by PROMINENT APPRAISER SERVICES PTE LTD for any reliance on this report by any third party. If you are not the intended recipient, please contact us immediately to arrange for its return and you should not disseminate, distribute, copy any information contained herein or use of this communication is strictly prohibited.



PROMINENT APPRAISER SERVICES PTE LTD

Qualified Loss Adjusters And Motor Appraisers

Correspondence Mail Address: My Mail Box 886259 Singapore 919191.

Mobile: 9295 2204 Fax: 6722 8508 Email: pasvcs@hotmail.com

Business Reg. 201404434D

Vehicle No : GBE2575U

Report No. : PAS/TP/0310121

GENERAL REMARKS

WITHOUT PREJUDICE

THE ASSIGNMENT

The survey was conducted at M/s. Yi Heng Motor Workshop, 1, Kaki Bukit Ave 6, #02-19, Autobay @ Kaki Bukit, Singapore 417883.

(Subsequent inspections have been conducted)

POINT OF IMPACT

At the RHF portion.

DAMAGES

The front bumper, RHF support panel, RHF door, RHF door pillar, RH headlamp, front grilles, RHF wireharness, etc.

Other parts were also found damaged. (See schedule for details)

ADJUSTMENT / RECOMMENDATION

We have inspected thoroughly each and every item on the repairer's estimate against the actual damaged found on the vehicle. We list the breakdown of our findings and our recommendation as per schedule attached.

Our adjusted amount for the cost of repairs is SGD \$6,569.45.

CONCLUSION

The repairer has agreed to undertake the repairs at a lump sum of SGD \$5,250.00.

This inspection was conducted entirely on a 'Without Prejudice' basis. We have not given an authorization and/or instruction to the repairer to proceed with the repairs.

We hereby reverting the matter to you for your discretion on repairs.

Assuring you of our best services always.

Yours Truly,
Prominent Appraiser Services Pte Ltd

Andrew How
Automobile Appraiser
MSAAA
Licensed Appraiser



PROMINENT APPRAISER SERVICES PTE LTD

Qualified Loss Adjusters And Motor Appraisers

Correspondence Mail Address: My Mail Box 886259 Singapore 919191.

Mobile: 9295 2204 Fax: 6722 8508 Email: pasvcs@hotmail.com

Business Reg. 201404434D

Vehicle No : GBE2575U

Report No. : PAS/TP/0310121

APPRAISEMENT SCHEDULE

S/No.	Qty	Parts Descriptions	Condition		Repairer's Estimate (\$\$)	Our Assessment (\$\$)
1	1 pc	Frt grille base	Cracked		\$ 428.00	\$ 428.00
2	1 pc	Frt grille top	Loop Cracked		\$ 182.00	\$ 182.00
3	4 pcs	Frt grille clip	Necessary	\$ 8.90	\$ 35.60	\$ 35.60
4	1 pc	Frt bumper	Dented		\$ 687.00	\$ 687.00
5	1 pc	Frt bumper grille	Cracked		\$ 214.00	\$ 214.00
6	1 pc	Frt bumper reinforcement	Dented		\$ 698.00	\$ 698.00
7	1 pc	Frt bumper side cover RH	Deformed/Cracked		\$ 89.60	\$ 89.60
8	2 pcs	Frt bumper side retainer R/L	Cracked/Necessary	\$ 124.00	\$ 248.00	\$ 248.00
9	2 pcs	Frt bumper side cover clip	Missing	\$ 8.90	\$ 17.80	1pc \$ 8.90
10	1 pc	Headlamp RH	Defaced/Loop Broken		\$ 2,584.50	\$ 2,584.50
11	1 pc	Frt door pillar RH	Dented/Repair		\$ 586.00	\$ -
12	1 pc	Frt door weatherstrip RH	Not Necessary		\$ 211.00	\$ -
13	1 pc	Frt door step garnish RH	Not Affected		\$ 281.00	\$ -
14	1 pc	Air cleaner assy	Dented/Broken		\$ 891.00	\$ 891.00
15	1 pc	Air duct top hose	Dented/Distorted		\$ 220.00	\$ 220.00
16	1 pc	Frt wire harness RH	Cut/Repair		\$ 1,567.52	\$ -
17	1 pc	Frt wire harness bracket RH	Cracked		\$ 182.00	\$ 182.00
18	1 pc	Frt corner panel RH	Dented/Repair			(Refer labour no. 9 & 10)
19	1 pc	Frt support panel RH	Dented/Repair			(Refer labour no. 9 & 10)
20	1 pc	Frt door RH	Dented/Repair			(Refer labour no. 9 & 10)
21	1 pc	Frt door pillar RH	Dented/Repair			(Refer labour no. 7, 9 & 10)
					\$ 9,123.02	\$ 6,468.60
Less Discount : 25%					\$ 2,280.76	25% \$ 1,617.15
List Parts Sub-Total :					\$ 6,842.27	\$ 4,851.45
1	1 pc	Frt door sticker (Company reg.) RH	Necessary	S/N	\$ 28.00	\$ 28.00
Special Nett Sub-Total :					\$ 28.00	\$ 28.00
Parts Total :					\$ 6,870.27	\$ 4,879.45



PROMINENT APPRAISER SERVICES PTE LTD

Qualified Loss Adjusters And Motor Appraisers

Correspondence Mail Address: My Mail Box 886259 Singapore 919191.

Mobile: 9295 2204 Fax: 6722 8508 Email: pasvcs@hotmail.com

Business Reg. 201404434D

Vehicle No : GBE2575U

Report No. : PAS/TP/0310121

S/No.	Labour Descriptions	Repairer's Estimate (S\$)	Our Assessment (S\$)
1	To remove and reinstall electrical wiring system for necessary repairs. To check electrical system and repair wire harness.	\$ 120.00	\$ 80.00
2	To spray anti-rust coating on new and affected panels.	\$ 120.00	\$ 30.00
3	To remove, replace and reinstall RH headlamp and focus headlamp.	\$ 50.00	\$ 20.00
4	To transfer RHF door component parts to new door.	\$ 220.00	\$ -
5	To remove and reinstall a/c condenser, a/c pipings for necessary repairs. (Include vacuum & recharge a/c gas)	\$ 280.00	\$ -
6	To remove, replace and reinstall air cleaner assy.	\$ 180.00	\$ 40.00
7	To remove and reinstall RHF interior trims, garnishes, etc. for necessary repairs. (Include remove carpet)	\$ 220.00	\$ 80.00
8	To supply body sticker film materials such as artwork, logo, etc. and wrap, apply on RHF door.	\$ 580.00	\$ 120.00
9	To straighten, repair, realign on affected area and replace damaged parts.	\$ 1,250.00	\$ 770.00
10	To spray painting, blending on affected and adjacent area.	\$ 660.00	\$ 550.00
Labour Total :		<u>\$ 3,680.00</u>	<u>\$ 1,690.00</u>
Total (Parts & Labour) :		<u>\$ 10,550.27</u>	<u>\$ 6,569.45</u>

For Lump Sum Repairs

The final adjusted Lump Sum contract amount is \$ 5,250.00

Under normal circumstances, the repairs should be completed within a reasonable period

of **6 Working Days.** (Exclude waiting days of PRI, Sunday, Public Holiday and awaiting of shipment for spare parts)

58 Photographs were taken at the time of inspection.

N.B: By accepting to carry out the repairs on a contract Lump Sum basis, the repairer shall have the prerogative and discretion to replace the damaged parts with new, used, OEM or reconditioned parts and/or to repair the vehicle on a roadworthy condition to the entire satisfaction of owner.

