

SINGAPORE ACCIDENT STATEMENT

IMPORTANT NOTICE

1. Please report correctly the details of the accident to speed up the claims process.
2. This Form must be completed by the Policyholder and/or the Authorised Driver
3. Information provided must be as truthful and accurate as possible. Any wilful misrepresentation or withholding of material facts may allow insurance companies to repudiate policy liability.
4. The issue and acceptance of this Form by insurance companies is not an admission of policy liability on the part of the insurance companies.
5. **Any false reporting may be referred to the Police for investigation.**
6. This report will be forwarded by the insurers of the GIA Records Management Centre established by the General Insurance Association of Singapore (GIA) for archiving and that copies of this report will, for a fee, be made available upon application by interested parties.
7. By the lodgement of this report to the insurers, you hereby consent to the archiving of this report at the centre and to copies of the report being made available aforesaid.

ACCIDENT STATEMENT

Date of Submission	03/01/2022 12:27 (SGT)
Date of Accident	02/01/2022 13:45 (SGT)
Exact Location of Accident	Near 230 Whitley Rd, Singapore 297823
Additional Location Information	PIE TOWARDS CHANGI AFTER STEVEN ROAD EXIT
Country/State of Loss	Singapore

DETAILS OF OWN VEHICLE

Vehicle Registration Number	SMH4919C
-----------------------------------	----------

INSURED/POLICYHOLDER

Is company?	No
Name Of Registered Owner	MATTHEW FOO LIANG KEE (MATTHEW FU LIANGZHI)
NRIC No	S7725047F
Email Address	THEWFOO@YAHOO.COM.SG
Mobile Phone No	(Phone) +65-81272900
Alternative Phone No	+65-89496950

VEHICLE PARTICULARS

Manufacturer	Audi
Model	A3
Variant	-
Exact purpose for which vehicle was being used at time of accident	Private use
Are you claiming under your own insurance policy for repair to your vehicle?	No - Claiming third party
Vehicle Category	Private car
Transmission	Auto
CC	999

INSURANCE COMPANY

Name of Insurance Company	AIG Asia Pacific Insurance Pte. Ltd.
Type of Coverage	Comprehensive
Fleet Policy	No
Policy Number	1900008665-02
Cover Note Number	-

DRIVER

Name of Driver	MATTHEW FOO LIANG KEE (MATTHEW FU LIANGZHI)
NRIC No	S7725047F

Date Of Birth	04/09/1977
Occupation	Indoor
Date Of Driving Pass	18/08/1998
Driving experience	23 YEARS AND 5 MONTHS
Gender	Male
Mobile Number	(Phone) +65-81272900
Alt. Phone Number	+65-89496950
Email Address	THEWFOO@YAHOO.COM.SG
Address	BLK 394 BUKIT BATOK WEST AVE 5
Address complement	#25-454
Postcode	650394
Is the driver the policyholder?	Yes
If No, Relationship of the Driver with the Insured	-
Does Driver Own Other Vehicles?	No
Vehicle Registration Number of Other Vehicle Owned by Driver	-
Insurance Company of Other Vehicle Owned by Driver	-

GENERAL INFORMATION OF THE ACCIDENT

Type of Accident	Chain Collision
Weather Conditions	Raining
Road Surface	Wet

OTHER INFORMATION

Was any foreign vehicle involved in the accident?	No
Number of vehicles involved in the accident	4
Was anybody injured in the Accident?	No
Was any injured conveyed to hospital by ambulance?	-
Was any other vehicle or property damaged?	Yes
Number of Passengers (Including Driver)	2
Has the driver been approached by unknown person(s) soliciting/offering accident claims assistance?	Yes

PASSENGER 1

Name	WOO WEN NI WINNIE
Gender	Female

DETAILS OF POLICE ACTION

Was the accident reported to the police?	No
Was notice of intended Prosecution given?	No
If yes, against whom?	-

CIRCUMSTANCES OF ACCIDENT

REFER TO THE ATTACHMENT REPORT

ATTACHMENT(S)

Are accident photos available for attachment?	Yes
Was there any video captured by Car Camera?	Yes
Was there any audio recorded?	No

DETAILS OF OTHER VEHICLE PROPERTY 1

Vehicle Registration Number	SMM3115K
Vehicle Manufacturer	BMW
Vehicle Model	X3
Vehicle Variant	-
Vehicle Colour	Gray
Vehicle Category	Private car

Name of Driver	M SHAMIL JOSEPH TISSERA
Contact Number	(Phone) +65-96349966
Address	-
Address complement	-
Postcode	-
Insurance Company Name	-
Nature Of Damage	-
Details of property damaged in accident	-
No. Of Passenger (Including Driver)	2

DETAILS OF OTHER VEHICLE PROPERTY 2

Vehicle Registration Number	SBR303H
Vehicle Manufacturer	Hyundai
Vehicle Model	Elantra
Vehicle Variant	-
Vehicle Colour	-
Vehicle Category	Private car
Name of Driver	MUHAMMAD FARAZ ALI
Contact Number	(Phone) +65-86114832
Address	-
Address complement	-
Postcode	-
Insurance Company Name	-
Nature Of Damage	-
Details of property damaged in accident	-
No. Of Passenger (Including Driver)	-

SKETCH PLAN

IMPORTANT NOTICE

1. Please report correctly the details of the accident to speed up the claims process.
2. This Form must be completed by the Policyholder and/or the Authorised Driver.
3. Information provided must be as truthful and accurate as possible. Any willful misrepresentation or withholding of material facts may allow insurance companies to repudiate policy liability.
4. The issue and acceptance of this Form by insurance companies is not an admission of policy liability on the part of the insurance companies.
5. Any false reporting may be referred to the Police for investigation.
6. The report will be forwarded by the insurers of the GIA Records Management Centre established by the General Insurance Association of Singapore (GIA) for archiving and that copies of this report will for a fee be made available upon application by interested parties.
7. By the lodgement of this report to the insurers, you hereby consent to the archiving of this report at the centre and to copies of the report being made available aforesaid.

8. Consent under the Personal Data Protection Act (PDPA)

I understand, acknowledge, agree and consent that:

- (a) My insurer, my workshop and the General Insurance Association of Singapore ("GIA") may/are permitted to collect, use, disclose and/or process my personal data/personal information set out in this [form] and any other personal information provided by me or possessed by my insurer (collectively the "Personal Information") and disclose and transfer such Personal Information to all insurer(s) who have insured vehicle(s) involved in this accident (all insurer(s) who have insured vehicle(s) involved in this accident shall be collectively referred to as the "Insurers"), the Insurers' lawyers/law firms, the Monetary Authority of Singapore and any relevant government agency/authority (such as the police), for the purpose(s) of:
 - (i) processing, handling and/or dealing with my claims including the settlement of the claims and any necessary investigations relating to the claims;
 - (ii) investigating the accident and/or my claims;
 - (iii) carrying out and/or dealing with my instructions or responding to any enquiries by me;
 - (iv) administering my claims (including the mailing of correspondence, statements, invoices, reports or notices to me, which could involve disclosure of certain personal data about me to bring about delivery of the same as well as on the external cover of envelopes/mail packages); and/or
 - (v) complying with applicable law in administering, processing, handling and/or dealing with my claims.
 (collectively the "Purposes")
- (b) all insurer(s) who have insured vehicle(s) involved in this accident and the Insurers' lawyers/law firms, may/are permitted to collect, use, disclose and/or process my Personal Information for one or more of the above Purposes; and
- (c) my Personal Information may/can be disclosed by any of the Insurers and/or GIA to their third party service providers or agents (including their lawyers/law firms), which may be sited outside of Singapore, for one or more of the above Purposes.

Policyholder's Signature / Date & Time

Driver's Signature (If driver is not the policyholder) / Date & Time

Witnessed by Reporting Centre Personnel

Sketch Plan

A: SMH4919C
 B: SBR303H
 C: SMT7786K
 D: SMM3115K

Describe Circumstances of the Accident

Please Refer to attached report.

Declaration

We declare the foregoing particulars are true in every respect.

 3/1/2022
 Policyholder's Signature / Date &
 Time

Driver's Signature (If driver is not the policyholder) / Date
 & Time

Witnessed by Reporting Centre
 Personnel



Accident Report

Date: 2 Jan 2022

Time of accident: about 1.45pm

Location: PIE towards Changi - after Steven road exit

Vehicle D

Driver: M Shamil Joseph Tissera

IC: SXXXX992C

Vehicle number: SMM3115K

Contact: 96349966

Vehicle A - My car

Matthew Foo Liang Kee

SXXXX047F

SMH4919C

81272900

 10:55am
 3/1/2022
Vehicle B

Driver: Muhammad Faraz Ali

IC: SXXX298F

Vehicle number: SBR303H

Contact: 86114832

Vehicle C

Driver: Chua Liang You

IC: SXXXX614H

Vehicular number: SMT7786K

Contact: 94304990

About the accident

I was driving along the rightmost lane of the PIE towards the direction of Changi. Accident happened after the Steven Road exit (See Photo 2 Below). Vehicle D came to a stop as a red scooter (See Photo 1 Below) fell on the road some distance ahead of the Vehicle D. I reduced speed and as I came to a stop some distance from Vehicle D, the front of Vehicle B hit my car's rear causing my car to surge forward and hit Vehicle D.

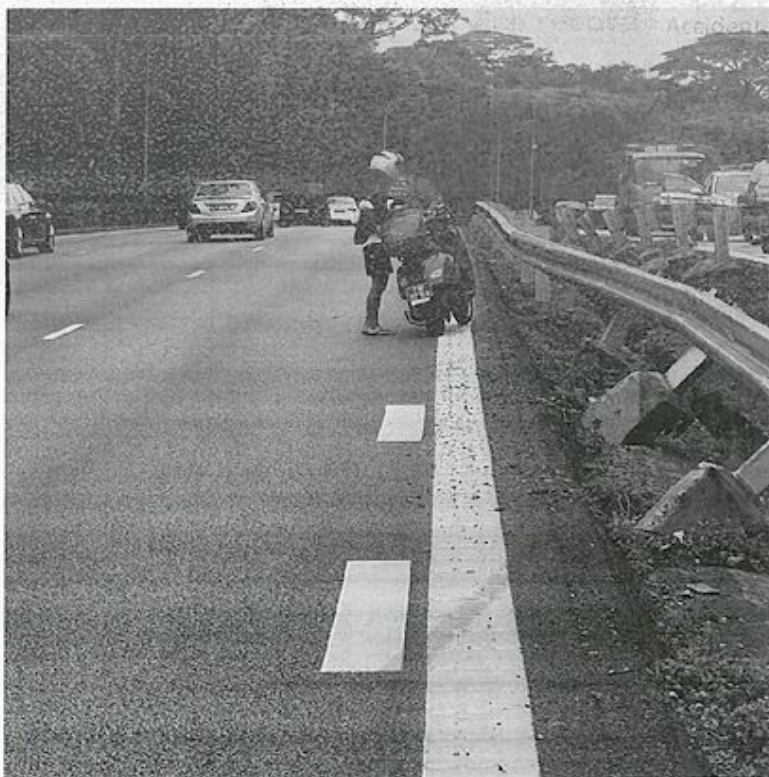

Photo 1

[Signature]
10:55 am
3/1/2022

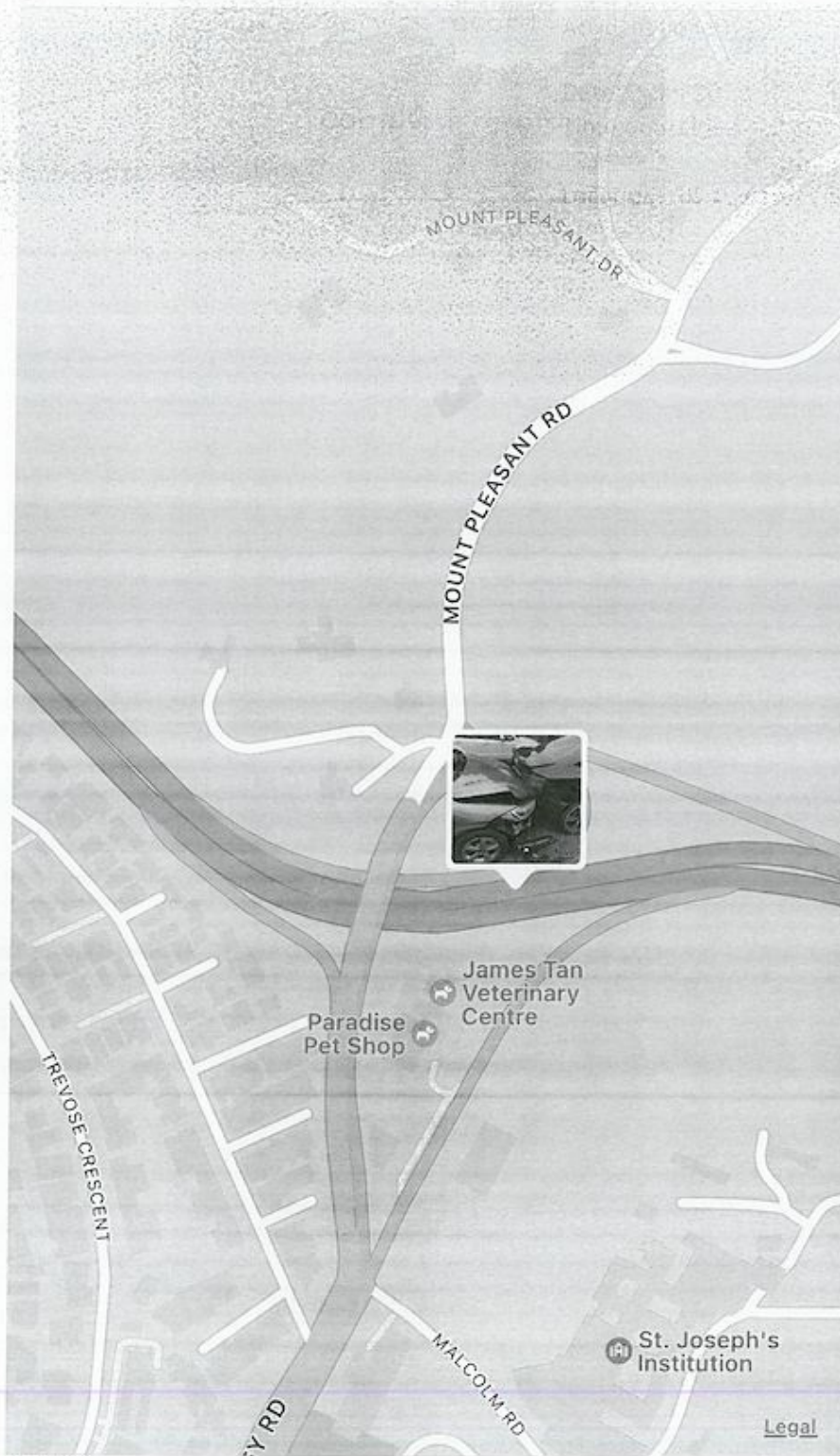

Photo 2

[Signature]
10:55am
3/11/2022









































