

REF: CS/SMO22000189/Atf3

## ASSIGNMENT

From: \_\_\_\_\_ Date: \_\_\_\_\_

Estimated Cost: \_\_\_\_\_

OD / TP / WS / TP RES / OD RES / EVA / INV / MV

To Inspect Vehicle No: \_\_\_\_\_

at Workshop m/s \_\_\_\_\_

of \_\_\_\_\_

Insured: \_\_\_\_\_

Policy No. \_\_\_\_\_

Claims No. \_\_\_\_\_

Sum Insured: \_\_\_\_\_ Excess: \_\_\_\_\_

(Client's Record)

Make of Veh: \_\_\_\_\_

(Policy Condition)

Remark: The veh had commenced its  
repair at the time of inspection.

N/S	O/S

Bal. or Market Value: \_\_\_\_\_

IDAC Accident Rpt: \_\_\_\_\_ Consistent? : Yes or No

GIA / PR Seen: \_\_\_\_\_ Consistent? : Yes or No

Est. Repairs: \_\_\_\_\_ days Res.: Yes or No

Lum Sum: \_\_\_\_\_ % 3 Val.: Yes or No

CA / REV / REP. / 24 HRS

Date: \_\_\_\_\_ Person Contacted: \_\_\_\_\_

Vehicle: IN / OUT

Veh No: SMP6474M Yr Regn: 2019, Oct.

Type: M.Car / M.Cycle / Bus / Van / Lorry / Taxi / Prime Mover /

Truck / Trailer or

Make: Honda Fit. C.C. 1317

Colour: Grey A/C: Insured / Std / NI / NA

Sp. Reading: 37781 T/Radio: Insured / Std / NI / NA

Eng/No: \_\_\_\_\_

C/No: GK33423669 \*

Gen. Cond: Good / Fair / Poor / Burnt

Steering: Inorder / Jammed / Leaked / Burnt or

Brake: Inorder / Jammed / Leaked / Burnt or

Modi: Nil / S/Rim / STD A/Rim or

Tyre Size: F: 175/70R14

R: 175/70R14

BS / DUN / EXNOVA / GY / FS / LIZA / MIC / OHTSU / PIR / SUMI /

TOYO (YOKO) or

Front \_\_\_\_\_ Rear \_\_\_\_\_

R/Bal. 06 mm R/Bal. 06 mm

L/Bal. 06 mm L/Bal. 06 mm

D.O.A. \_\_\_\_\_ D.O.I. 06/01/22

Survey held at SR

Des. of Damages: Frt / Rear / O/S / N/S / U/C / Rooftop or

The U/C / Chassis frame / Body Structure affected due to collision.

Date / Time	Action / Instruction
	TP Sampo.
	LUMP SUM \$14500, 16DAYS
	RED: 21505.68;59%
	MV: 70K
	PV: 28.9K
	Nett: 41.1K

Date/Time, File Pass to?

☐: Preli. Report

1)

☐: Final Report

Date/Time, File Return to?

2)

Days Of Repair: 16

Resurvey No. of Trip: \_\_\_\_\_

Survey Fee: \_\_\_\_\_

Transportation: \_\_\_\_\_

Add Fee: ☐: Site Insp (\$)☐: Interview (\$)☐: Tech. invs (\$)☐: Weekend (\$)

S + PS. \$

Photos

Others

Report Format: \_\_\_\_\_

Lump Sum / L.B. (\$)

Date of Accident : 30/12/2021 Accident Time: 1550 (24-HR-Format)  
Accident Place : PIE Twa's Tva's  
Vehicle. No. (Car Plate No.) : SMP6474M Make/Model: Honda Fit  
Insurance Company : NTVC Policy No: 5123919554  
Owner or Company Name /IC No. : SKoh General Services (53403380J)  
Owner or Company Contact No. : — Owner's Hp — Company Tel —  
DRIVER'S Name / IC No. : Koh Gek Sim Shirley (S1151960A)  
DRIVER'S Date Of Birth : 25/09/1958 DRIVER'S License Pass Date 30/08/1977  
Relationship of Owner & Driver : Spouse \ Parents \ Children \ Sibling \ Employee \ Others:  
DRIVER'S Address : 103 Teak whye Lane #03-432 S(680103)  
DRIVER'S Contact No./ Alt No. : 1) 9791 1150 2) —  
DRIVER'S Occupation : INDOOR \ OUTDOOR (e.g. working inside or outside office)  
Email Address : HSUYINZHEN @ GMAIL . COM  
Weather & Road Surface : CLEAR & DRY \ RAINING & WET \ AFTER RAIN & WET  
Reporting Type : Reporting Only \ Claim \ Other Party \ Claim Own Insurance  
Number of Passengers (Including Driver): 01  
Was the accident reported to the police? YES \ NO  
Was there any video Captured by car camera: YES \ NO  
Exact purpose for which vehicle was being used at the time of accident: Private use \ Work purpose  
Any Injury (If YES, Pls state): yes. Driver

**Other Party Driver's Particular (if any)**

Vehicle. No: SMM9604B (B)

Vehicle. No: SLS7045H (C)

Vehicle Make\Model: \_\_\_\_\_

Vehicle Make\Model: \_\_\_\_\_

Name Driver: \_\_\_\_\_

Name Driver: \_\_\_\_\_

IC No. Driver/Contact: \_\_\_\_\_

IC No. Driver/Contact: \_\_\_\_\_

**\* NEW - Passenger's name & gender:**



## SKETCH PLAN

### IMPORTANT NOTICE

1. Please report **correctly** the details of the accident to speed up the claims process.
2. This Form must be **completed by the Policyholder and/or the Authorised Driver**.
3. Information provided must be as **truthful and accurate as possible**. Any wilful misrepresentation or withholding of material facts may allow insurance companies to **repudiate policy liability**.
4. The issue and acceptance of this Form by insurance companies is not an admission of policy liability on the part of the insurance companies.
5. **Any false reporting may be referred to the Police for investigation.**
6. The report will be forwarded by the insurers of the GIA Records Management Centre established by the General Insurance Association of Singapore (GIA) for archiving and that copies of this report will for a fee be made available upon application by interested parties.
7. By the lodgement of this report to the insurers, you hereby consent to the archiving of this report at the centre and to copies of the report being made available aforesaid.

### 8. Consent under the Personal Data Protection Act (PDPA)

I understand, acknowledge, agree and consent that :

(a) My insurer, my workshop and the General Insurance Association of Singapore ("GIA") may/are permitted to collect, use, disclose and/or process my personal data/personal information set out in this [form] and any other personal information provided by me or possessed by my insurer (collectively the "Personal Information") and disclose and transfer such Personal Information to all insurer(s) who have insured vehicle(s) involved in this accident (all insurer(s) who have insured vehicle(s) involved in this accident shall be collectively referred to as the "Insurers"), the Insurers' lawyers/law firms, the Monetary Authority of Singapore and any relevant government agency/authority (such as the police), for the purpose(s) of :

(i) processing, handling and/or dealing with my claims including the settlement of the claims and any necessary investigations relating to the claims;

(ii) investigating the accident and/or my claims;

(iii) carrying out and/or dealing with my instructions or responding to any enquiries by me;

(iv) administering my claims (including the mailing of correspondence, statements, invoices, reports or notices to me, which could involve disclosure of certain personal data about me to bring about delivery of the same as well as on the external cover of envelopes/mail packages); and/or

(v) complying with applicable law in administering, processing, handling and/or dealing with my claims.

(collectively the "Purposes")

(b) all insurer(s) who have insured vehicle(s) involved in this accident and the Insurers' lawyers/law firms, may/are permitted to collect, use, disclose and/or process my Personal Information for one or more of the above Purposes; and

(c) my Personal Information may/can be disclosed by any of the Insurers and/or GIA to their third party service providers or agents (including their lawyers/law firms), which may be sited outside of Singapore, for one or more of the above Purposes.



Policyholder's Signature / Date & Time

Driver's Signature (If driver is not the policyholder) / Date & Time

Witnessed by Reporting Centre Personnel

### Sketch Plan

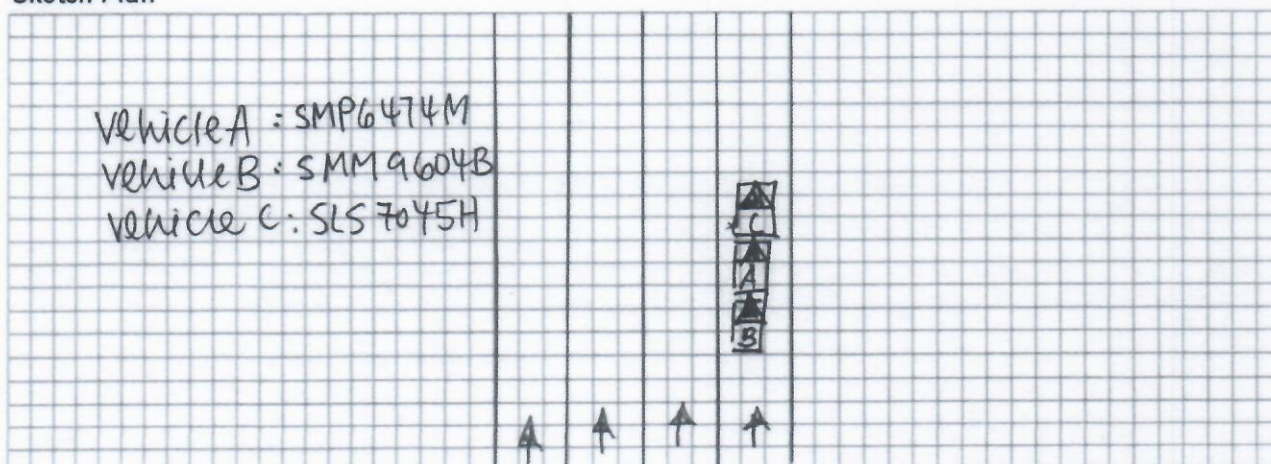



Describe Circumstances of the Accident

Refer To police  
Report.

Declaration

We declare the foregoing particulars are true in every respect.



Policyholder's Signature / Date &  
Time

*Shah*

Driver's Signature (If driver is not the policyholder) / Date  
& Time

Witnessed by Reporting Centre  
Personnel



**SINGAPORE  
POLICE FORCE**



T/20220103/7043

Police Station Of Origin:  
Traffic Police  
10 Ubi Avenue 3 SINGAPORE 408865  
Tel No: 65470000

1 of 3

Report No. T/20220103/7043

**REPORT OF A TRAFFIC ACCIDENT**

Date/Time Report Made: 03/01/2022 16:57	Vide Report No.:	Station Diary No.:
--	------------------	--------------------

**Informant's Particulars**

Name of Informant: KOH GEK SIM SHIRLEY			Address: 103 TECK WHYE LANE #03-432 SINGAPORE 680103		
ID Type / ID No.: NRIC NO / S1151960A			Contact No.: Home/Office: Mobile: 97465736		
Nationality: SINGAPORE CITIZEN			Email: hsuyinzhen@gmail.com		
Sex: Female	Age: 65	Date of Birth: 25/09/1956	Type of Informant: Driver		
Race: Chinese			Language: English		Institution / School Name:
Occupation: Maid Agency			Driving Licence Information: Class: Date of Expiry:		

**General Information of the Accident**

Type of Accident:	Injury Others	Drink Drive: No	Date/Time of Accident: 30/12/2021 15:50	Type of Location: Straight Road
Location:  PAN ISLAND EXPRESSWAY				
Weather: Raining		Road Surface: Wet		Road Speed Limit:
Traffic Flow: One Way		Traffic Control: Not Controlled		Traffic Volume: Moderate
Type of Collision: Between Moving Vehicles - Head To Rear				Anyone conveyed by ambulance: No

**Details of Vehicle Involved**

Vehicle No.	Type	Make	Model	Color	Conditio	No of
SLS7045T	Car					0
SMM9604B	Car					0
SMP6474M	Car	HONDA	FIT	Grey		0





**SINGAPORE  
POLICE FORCE**



T/20220103/7043

Police Station Of Origin:  
Traffic Police  
10 Ubi Avenue 3 SINGAPORE 408865  
Tel No: 65470000

2 of 3

Report No. T/20220103/7043

**CONTINUATION OF REPORT**

<b>Details of Person Involved</b>			
Any Pedestrian Involved: No			
No. of Pedestrians Injured: NIL		Use of Pedestrian Crossing: NA	
<b>Driver</b>			
Name	KOH GEK SIM SHIRLEY	ID No.	S1151960A
Related Vehicle	SMP6474M (Car)	Contact No.	97465736
Hospital/Clinic	NG TENG FONG GENERAL HOSPITAL	Class of Driving Licence & Expiry	Class: NIL Date of Expiry: NIL
Date	NIL	Date	NIL
No. of Days granted Medical Leave	05	Degree of	Slight

Brief Details.

ON THE STATE DATE AND TIME , I VEHICLE A (SMP 6474 M) WAS TRAVELLING STRAIGHT ON THE STATED VENUE. WHEN VEHICLE C (SLS 7045 H) INFRONT OF ME BRAKES, I FOLLOWED SUIT WITHOUT HAVING ANY COLLISION. SUDDENLY, I FELT A HUGE IMPACT ON THE REAR PORTION OF MY VEHICLE. THE IMPACT WAS SO HUGE THAT IT CAUSED MY VEHICLE TO PROPEL FORWARD AND HIT ONTO THE REAR PORTION OF VEHICLE C. I THEN CAME DOWN TO CHECK AND REALISED THAT IT WAS VEHICLE B (SMM 9604 B) WHO HAVE COLLIDED ONTO MY VEHICLE.

I WOULD WISH TO STATE THAT THIS WAS A 3 CAR CHAIN COLLISION.

AFTER THE ACCIDENT, I THEN WENT TO CONSULT A DOCTOR AT NG TENG FONG GENERAL HOSPITAL AS I FELT PAIN IN MY CHEST AND NECK,  
I WAS GIVEN 5 DAYS MC



**SINGAPORE  
POLICE FORCE**



T/20220103/7043

Police Station Of Origin:  
Traffic Police  
10 Ubi Avenue 3 SINGAPORE 408865  
Tel No: 65470000

3 of 3

Report No. T/20220103/7043

**CONTINUATION OF REPORT**

Sketch Plan

Informant is not able to provide sketch

Signature Of Officer Recording The Report:  
Not applicable

Signature Of Interpreter:  
Not applicable

Officer In Charge Of Case:  
TP / TPIB /  
TAY CHUN KEEN  
Contact No.: 65476436

Signature Of Informant:  
The identity of the person making this report has  
been authenticated by Singpass. No signature is  
required.

Date/Time:  
03/01/2022 16:57

Classification Of Case:



[> Back to OneMotoring](#)**Enquire PARF/COE Rebate for Registered Vehicle****Vehicle Owner Particulars**

Owner ID Type: Business

Owner ID: 380J

**Vehicle Details**

Vehicle No.: SMP6474M

Vehicle to be Exported: No

Intended Deregistration Date: 06 Jan 2022

Vehicle Make: HONDA

Vehicle Model: FIT 1.3GF CVT

Primary Colour: Grey

Manufacturing Year: 2019

Engine No.: L13B3938160

Chassis No.: GK33423669

Maximum Power Output: 73.0 kW (97 bhp)

Open Market Value: \$15,689.00

Original Registration Date: 08 Oct 2019

First Registration Date: 08 Oct 2019

Transfer Count: 0

Actual ARF Paid: \$5,689.00

**Intended PARF Rebate Details**

PARF Eligibility: Yes

PARF Eligibility Expiry Date: 07 Oct 2029

PARF Rebate Amount: \$4,266.00

**Intended COE Rebate Details**

COE Expiry Date: 07 Oct 2029

COE Category: A - Car up to 1600cc &amp; 97kW (130bhp)

COE Period(Years): 10

QP Paid: \$31,759.00

COE Rebate Amount: \$24,621.00

**Total Rebate Amount: \$28,887.00**

The information contained herein is correct as at 06 Jan 2022

OK





**Honda Fit Hybrid 1.5A** **\$76,800** \$9,590 /yr 30-Jul-2019 1,496 cc 49,048 km Hatchback **Available**

**Fuel Type:** Petrol-Electric

Spacious, Smooth, Super-Efficient. Fuel Consumption Up To 37.3km/L With 135bhp. 1 Owner And Very Well Maintained Engine Conditions. Flexible Loan Available. Trade In Welcome. Purchase With Assurance From Case Trust Accredited Company. Please Call Sales Person For...

This car comes with 6-mth sgCarMart Warranty - the best protection for your car. [Learn More](#)

Mayfair Motoring

Posted: 28-Dec-2021 Tags: 2019 Honda Fit, Honda Fit, Honda, Fit

PREMIUM AD



**Honda Fit Hybrid 1.5A** **\$78,800** \$9,730 /yr 05-Aug-2019 1,496 cc 36,350 km Hatchback **Available**

**Fuel Type:** Petrol-Electric

Very Well Maintained Car In Minty Condition, See To Believe! All Loans And Trade-in Are Available. Contact Our Friendly Sales Team For An Appointment Now!

Swee Seng Motors

Posted: 08-Dec-2021 Tags: 2019 Honda Fit, Honda Fit, Honda, Fit



**Honda Fit 1.3A G F-Package** **\$69,800** \$8,830 /yr 06-Aug-2019 1,317 cc 34,348 km Hatchback **Available**

Extended 1 Year Warranty And Free Servicing! 1 Owner Only. All Our Cars Go Through Proper Anti Bacteria Sanitization. Low Bank Interest Rate From 1.85%, Easy In House Finance With Attractive Rate, High Trade In. After Sales Service Support By In House Workshop With F...

Dickson Automobile

Posted: 21-Dec-2021 Tags: 2019 Honda Fit, Honda Fit, Honda, Fit



**Honda Fit 1.3A G F-Package** **\$69,944** \$8,830 /yr 14-Aug-2019 1,317 cc 27,814 km Hatchback **Available**

1st Owner, Low Mileage, Well Maintained By Only 1 Owner. Excellent Exterior And Interior Condition! 100% Accident Free And Guaranteed 1 Of The Best In Market. All Banks, Finance Institution And In House Loan Available At Attractive Rate! All Trade-In Welcome, Please Co...

CarQuotations

Posted: 28-Dec-2021 Tags: 2019 Honda Fit, Honda Fit, Honda, Fit



**Stand out with a bidded car plate number!**

Bring luck and prosperity with an auspicious car licence plate number starting from only \$2,3xx!

Single digit and lucky numbers available right here!

Find out more!



**Honda Fit 1.3A GF** **\$69,000** \$8,690 /yr 16-Aug-2019 1,317 cc 36,530 km Hatchback **Available**

Immediate Transfer Of Ownership Upon Collection. 1 Owner. Beautiful Pink On Black Interior. 1 Year Warranty Upon Purchase For A Peace Of Mind. Please Call For Viewing/Test Drive Now.

Esteem Performance Pte Ltd

Posted: 06-Dec-2021 Tags: 2019 Honda Fit, Honda Fit, Honda, Fit

PREMIUM AD



**Honda Fit Hybrid 1.5A** **\$79,800** \$9,380 /yr 30-Aug-2019 1,496 cc 15,268 km Hatchback **Available**

**Fuel Type:** Petrol-Electric

100% Loan Available! 1 Owner Only! Best Selling Compact Japanese Hybrid Hatchback In The Market! Popular For Its Fuel Efficiency/Hassle/Problem Free Maintenance! Meticulously Well Maintained By Previous Owner. 100% Accident-Free With Very Low Milea...

Creative Auto

Posted: 27-Nov-2021 Tags: 2019 Honda Fit, Honda Fit, Honda, Fit



**Honda Fit 1.3A G F-Package** **\$68,888** \$8,540 /yr 06-Sep-2019 1,317 cc 33,585 km Hatchback **Available**

(The Ideal Compact Hatchback!) Basically A Family Friendly Mid-Size Unit With Simple Maintenance & Excellent Fuel Efficiency At A Friendly Entry Price. Purchase Comes With One Year (GAC) Certified Pre Owned Car Warranty Supported By 24/7 Roadside Assistance Cov...

Sincere Motoring Pte Ltd

Posted: 30-Dec-2021 Tags: 2019 Honda Fit, Honda Fit, Honda, Fit

PREMIUM AD



**Honda Fit Hybrid 1.5A** **\$74,800** \$9,190 /yr 06-Sep-2019 1,496 cc 24,000 km Hatchback **Available**

**Fuel Type:** Petrol-Electric

Very Well Maintained Car In Minty Condition, See To Believe! All Loan And Trade In Are Available. Contact Our Friendly Sales Team For An Appointment Now!

Posted: 23-Nov-2021 Tags: 2019 Honda Fit, Honda Fit, Honda, Fit

PREMIUM AD



**Honda Fit Hybrid 1.5A** **\$79,000** \$9,660 /yr 09-Oct-2019 1,496 cc - Hatchback **Available**

**Fuel Type:** Petrol-Electric

Elegant Silver, One Owner Only, Low Fuel Consumption With Hybrid, Powerful Drive With 135 BHP, Low Maintenance Cost, Very Well Maintained, Easy Financing, Flexible In-House Loan Packages Available.

Prime Motor & Leasing

Posted: 06-Jan-2022 Tags: 2019 Honda Fit, Honda Fit, Honda, Fit