

SINGAPORE ACCIDENT STATEMENT

IMPORTANT NOTICE

1. Please report correctly the details of the accident to speed up the claims process.
2. This Form must be completed by the Policyholder and/or the Authorised Driver
3. Information provided must be as truthful and accurate as possible. Any wilful misrepresentation or withholding of material facts may allow insurance companies to repudiate policy liability.
4. The issue and acceptance of this Form by insurance companies is not an admission of policy liability on the part of the insurance companies.
5. **Any false reporting may be referred to the Police for investigation.**
6. This report will be forwarded by the insurers of the GIA Records Management Centre established by the General Insurance Association of Singapore (GIA) for archiving and that copies of this report will, for a fee, be made available upon application by interested parties.
7. By the lodgement of this report to the insurers, you hereby consent to the archiving of this report at the centre and to copies of the report being made available aforesaid.

ACCIDENT STATEMENT

Date of Submission	05/01/2022 11:54 (SGT)
Date of Accident	04/01/2022 15:30 (SGT)
Exact Location of Accident	Near 4A Greenleaf Walk, Singapore 279226
Additional Location Information	Along Holland Road Turning to Ewart Park
Country/State of Loss	Singapore

DETAILS OF OWN VEHICLE

Vehicle Registration Number	SKM6855L
-----------------------------------	----------

INSURED/POLICYHOLDER

Is company?	No
Name Of Registered Owner	Cheok Huck Puan
NRIC No	S0541545D
Email Address	daisycheok@hotmail.com
Mobile Phone No	(Phone) +65-96367751
Alternative Phone No	+65-96367751

VEHICLE PARTICULARS

Manufacturer	Mercedes
Model	S500
Variant	S500L SEDAN (R20 LED SR)
Exact purpose for which vehicle was being used at time of accident	-
Are you claiming under your own insurance policy for repair to your vehicle?	No - Reporting only
Vehicle Category	Private car
Transmission	Auto
CC	2999

INSURANCE COMPANY

Name of Insurance Company	Sompo Insurance Singapore Pte. Ltd.
Type of Coverage	Comprehensive
Fleet Policy	No
Policy Number	D21MTPV01002552
Cover Note Number	28/03/2021-27/03/2022

DRIVER

Name of Driver	Lim Beng Kee
NRIC No	S0115751E

Date Of Birth	13/08/1951
Occupation	Indoor
Date Of Driving Pass	07/06/1976
Driving experience	45 YEARS AND 7 MONTHS
Gender	Female
Mobile Number	(Phone) +65-98154518
Alt. Phone Number	-
Email Address	daisychcek@hotmail.com
Address	3A Ewart Road
Address complement	-
Postcode	279734
Is the driver the policyholder?	No
If No, Relationship of the Driver with the Insured	Spouse
Does Driver Own Other Vehicles?	No
Vehicle Registration Number of Other Vehicle Owned by Driver	-
Insurance Company of Other Vehicle Owned by Driver	-

GENERAL INFORMATION OF THE ACCIDENT

Type of Accident	Side Swipe
Weather Conditions	Raining
Road Surface	Wet

OTHER INFORMATION

Was any foreign vehicle involved in the accident?	No
Number of vehicles involved in the accident	2
Was anybody injured in the Accident?	No
Was any injured conveyed to hospital by ambulance?	-
Was any other vehicle or property damaged?	Yes
Number of Passengers (Including Driver)	1
Has the driver been approached by unknown person(s) soliciting/offering accident claims assistance?	No

DETAILS OF POLICE ACTION

Was the accident reported to the police?	No
Was notice of intended Prosecution given?	No
If yes, against whom?	-

CIRCUMSTANCES OF ACCIDENT

Kindly refer to the sketch plan

ATTACHMENT(S)

Are accident photos available for attachment?	Yes
Was there any video captured by Car Camera?	No
Was there any audio recorded?	No

DETAILS OF OTHER VEHICLE PROPERTY 1

Vehicle Registration Number	SML9873X
Vehicle Manufacturer	Mercedes
Vehicle Model	C180
Vehicle Variant	-
Vehicle Colour	-
Vehicle Category	Private car
Name of Driver	Wee Jie Wan
NRIC No	S7931159F
Contact Number	(Phone) +65-97665055
Address	-

Address complement	-
Postcode	-
Insurance Company Name	-
Nature Of Damage	-
Details of property damaged in accident	-
No. Of Passenger (Including Driver)	-

SKETCH PLANIMPORTANT NOTICE

1. Please report correctly the details of the accident to speed up the claims process.
2. This Form must be completed by the Policyholder and/or the Authorised Driver.
3. Information provided must be as truthful and accurate as possible. Any wilful misrepresentation or withholding of material facts may allow insurance companies to repudiate policy liability.
4. The issue and acceptance of this Form by insurance companies is not an admission of policy liability on the part of the insurance companies.
5. Any false reporting may be referred to the Police for investigation.
6. The report will be forwarded by the insurers of the GIA Records Management Centre established by the General Insurance Association of Singapore (GIA) for archiving and that copies of this report will for a fee be made available upon application by interested parties.
7. By the lodgment of this report to the insurers, you hereby consent to the archiving of this report at the centre and to copies of the report being made available aforesaid.
8. **Consent under the Personal Data Protection Act (PDPA)**

I understand, acknowledge, agree and consent that:

- (a) My insurer, my workshop and the General Insurance Association of Singapore ("GIA") may/are permitted to collect, use, disclose and/or process my personal data/personal information set out in this [form] and any other personal information provided by me or possessed by my insurer (collectively the "Personal Information") and disclose and transfer such Personal Information to all insurer(s) who have insured vehicle(s) involved in this accident (all insurer(s) who have insured vehicle(s) involved in this accident shall be collectively referred to as the "Insurers"), the Insurers' lawyers/law firms, the Monetary Authority of Singapore and any relevant government agency/authority (such as the police), for the purpose(s) of:
 - (i) processing, handling and/or dealing with my claims including the settlement of the claims and any necessary investigations relating to the claims;
 - (ii) investigating the accident and/or my claims;
 - (iii) carrying out and/or dealing with my instructions or responding to any enquiries by me;
 - (iv) administering my claims (including the mailing of correspondence, statements, invoices, reports or notices to me, which could involve disclosure of certain personal data about me to bring about delivery of the same as well as on the external cover of envelopes/mail packages); and/or
 - (v) complying with applicable law in administering, processing, handling and/or dealing with my claims (collectively the "Purposes")
- (b) all insurer(s) who have insured vehicle(s) involved in this accident and the Insurers' lawyers/law firms, may/are permitted to collect, use, disclose and/or process my Personal Information for one or more of the above Purposes; and
- (c) my Personal Information may/can be disclosed by any of the Insurers and/or GIA to their third party service providers or agents (including their lawyers/law firms), which may be sited outside of Singapore, for one or more of the above Purposes.
- (d) my Personal Information will also be collected and used to compile claims history for the purpose of fraud detection, investigation and management in present and all future claims.
- (e) the information so collected under (d) above may be shared / disclosed:
 - (i) to all insurers and/or any other third parties that assist in evaluating, investigating, controlling or managing fraud, regulators, law enforcement and government agencies as reasonably required for the purposes stated, or
 - (ii) for complying with requirements under any regulations, laws or court orders.

Policyholder's Signature
Date & Time:

Driver's Signature
(If driver is not the policyholder)
Date & Time:

Reporting Centre Personnel's Signature
Name: Rakeshman. Arind
NRIC/FIN No.:

SKETCH PLAN

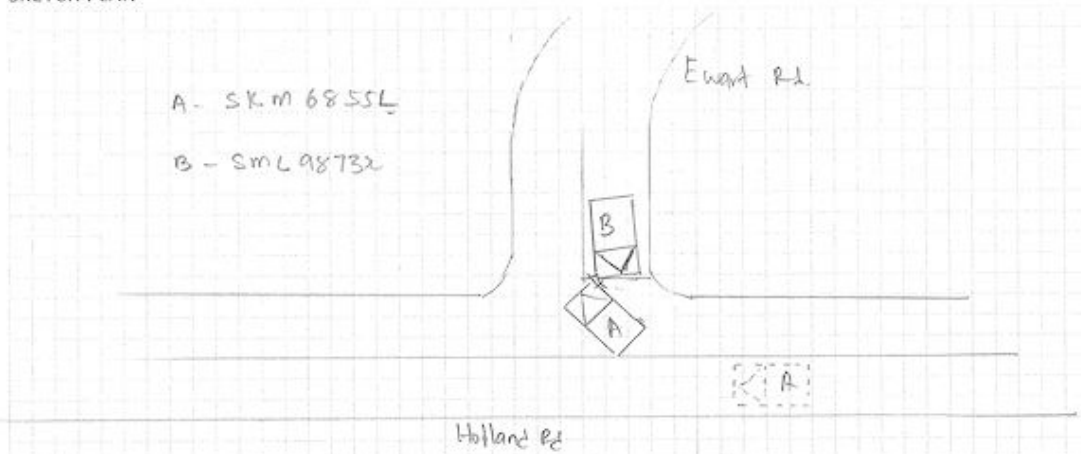

DESCRIBE CIRCUMSTANCES OF THE ACCIDENT

At 3.30pm, I was driving along Holland Road, turning into Ewart Park. It was raining and vision was poor. I approached the junction at a slow speed, as I was turning into Ewart Park, I did not notice another vehicle (SML 98732). The car was dark color and it was raining. By the time I attempt to stop, my car bumped into the other party front bumper. The car plate dislodged and some scratches at the front bumper. No party is injured and no police report is made.

<p>You had been advised by workshop that in the event that you wish to claim against your own policy (OD claim), there is a Fourteen (14) days clause whereby the claim must be made within the stipulated timeframe from the day of occurrence.</p>	<input checked="" type="checkbox"/> Reporting Only
	<input type="checkbox"/> Claim OD
	<input type="checkbox"/> Claim TP
	<input type="checkbox"/> Claim OD / TP at other workshop

DECLARATION

I/We declare the foregoing particulars are true in every respect.

Policyholder's Signature
Date & Time:

Driver's Signature
(If driver is not the policyholder)
Date & Time:

Reporting Centre Personnel's Signature
Name: Rakeswarun. Prem
NRIC/FIN No.:



























