

ASS. REC. BY:

REF:

CT2/22000170/kqy3

G

Kenneth

ASSIGNMENT

From:

Date:

Estimated Cost:

OD/TP/WS/TP RES/OD RES/EVA/INV/MV

To Inspect Vehicle No:

at Workshop m/s

of

Insured:

Policy No.

Claims No.

Sum Insured:

Excess:

(Client's Record)

Make of Veh:

(Policy Condition)

Remark: The veh had commenced its repair at the time of inspection.

Bal. or Market Value:

IDAC Accident Rpt:

Consistent? : Yes or No

GIA / PR Seen:

Consistent? : Yes or No

Est. Repairs:

06 days

Res.: Yes or No

Lum Sum:

20 %

3 Val.: Yes or No

CA / REV / REP. / 24 HRS

Date:

Person Contacted:

Vehicle: IN / OUT

Date / Time

Action / Instruction

14/11 21 Lm @ 2500k Carbur (Red @ 1054.94, 30%)

26/01/22 @ 5.01pm revised to Positive then via Newman.

Date/Time, File Pass to?

☐

: Prell. Report

1) 26/01/22 via

☐

: Final Report

Date/Time, File Return to?

2)

Report Format :

Lump Sum / I.B.I. (\$) :

MER-TP
7500

Days Of Repair:

Resurvey No. of Trip:

Add Fee:

☐

: Site Insp (\$

☐

: Interview (\$

☐

Tech Invs (\$

☐

Weekend (\$

Survey Fee:

Transportation:

S + RS. SI

Fees

Others

TOTAL

Veh No:

Type: M/Car M/Cycle / Bus / Van / Lorry / Taxi / Prime Mover /

Truck / Trailer or

Make:

Colour

Sp. Reading

Eng/No:

C/No:

Gen. Cond: Good / Fair / Poor / Burnt

Steering: In order / Jammed / Leaked / Burnt or

Brake: In order / Jammed / Leaked / Burnt or

Modl: Nil / S/Rim / STD A/Rim or

Tyre Size:

F:

R:

BS / DUN / EXNOVA / GY / FS / LIZA / MIC / OHTSU / PIR / SUMI /

TOYO / YOKO or

Front

R/Bal.

L/Bal.

D.O.A.

Rear

R/Bal.

L/Bal.

D.O.I.

Survey held at

Des. of Damages: Frt / Rear / O/S / N/S / U/C / Rooftop or

The U/C / Chassis frame / Body Structure affected due to collision.

Initial Rosource Pte Ltd

Not Notified
11 Sep @
Penny After Pain

File No :

SH/2021



Date :

06-March-2014

Estimated cost of repair for vehicle no : SBT 3335 K Model Mit Lancer
Accident involving vehicle no: SBT 3335 K & YM 6778 K on 23.12.2021

Description	Quantity	Cost Price
-------------	----------	------------

RH rear fender	1	
RH rear fender wheel cowling	1	
RH rear fender wheel cowling clips (1 set)	1	
Rear bumper	1	
Rear bumper clips (1 set)	1	
RH Rear bumper retainer	1	
RH rear wheel rim	1	
RH rear knuckle arm	1	
RH rear knuckle arm wheel bearing	1	
RH rear upper arm	1	
RH rear lower arm	1	
RH rear shock absorber	1	
RH rear shock absorber top mounting	1	
RH outer tail lamp	1	
Tyre 3015n	1	
To computer wheel alignment		

To spray back original underseal tuff-kote

To sprat painting

Labour charge

T/Party: China

LKK Auto Consultants hence notify the Repairer of the following:

- To resurvey before/after spray painting
- To display damaged part(s) during resurvey
- Parts prices are subject to confirmation
- Third party survey is on a "Without Prejudice" basis
- No illegal modification(s) is allowed
- Supplementary item(s) must be resurveyed and is subject to final approval from Insurance Company

Acknowledged by Repairer

Signature:

Date:

S&H Motor Pte Ltd
160 Sin Ming Drive #07-02
Sin Ming Autocity
Singapore 575722

Insurer Reference:
Repairer Reference: 045484
Date calculated: 05/01/2022 2:57 PM

Full Report
Registration: SBT3335K
Printed: 05/01/2022 2:58 PM

Summary Information

Claim			
Location:	Singapore (SG)	Work Provider:	China Taiping Insurance (Singapore) Pte Ltd
Printed by:	SH Motor	Currency:	SGD
Claim Reference:		Date of Incident:	23/12/21
Estimated Repair Time:		Hire Car Start:	
Actual Repair Days:		Hire Car End:	

Vehicle Details

Vehicle			
Manufacturer:	MITSUBISHI		
Model:	LANCER (CY,CX,CZ)		
Sub Model:	GLS		
Model Sheet Number:	32 39 09		
Registration:	SBT3335K		
VIN number:			
Odometer:			
Model Specs			
FRONT DRIVE	WHEELS 6.5J X 16 ALU	4-DOOR SALOON	SILL PANEL MOULDINGS

*Not Authorized
 11 Day @ 2500
 Repair After Pgm
 6 days*

Labour

Code	Description	Time Base 10 WU/h	Price = 42.00 SGD/h	
			WU	Price SGD
GROUP42B	PREPARATION TIME PER JOB		2.0	8.40
421040 YG	RENEW R/R SIDE PANEL INCLUDES: BUMPER, BOOTLID, REAR SCREEN, REAR LAMP, ALL ATTACHED PARTS AND TRIMS IN REPAIR AREA REMOVE AND REFIT		112.0	470.40
514210 10)	REAR BUMPER (REMOVED) RENEW INCLUDES: REQUIRED ATTACHED PARTS REMOVE AND REFIT		1.0	4.20
NO NUMBER	R + R REAR BUMPER REINFORCEMENT		2.0	8.40
515062 10)	R + R R/SILL SIDE SPOILER		5.0	21.00
311010 10)	R + R RIGHT REAR WHEEL		1.0	4.20
311015 10)	FIT + BALANCE R/R TYRE (WHEEL REMOVED)		5.0	21.00
1782	R/R DOOR REPAIR		10 30.0*	126.00
2208	R/SILL EXTENSION REPAIR		nn 15.0* X	63.00

Labour Cost	Hrs	WU	
Panel / Mechanical Labour	17.30	173.0	726.60
Total of Labour			726.60

Paint

Paint Work	SYSTEM AZT	Time Basis 10 WU/h
Code	Description	WU Price SGD
	R/R DOOR NEW PART PAINTING	13.0
	R/RR SIDE PANEL NEW PART PAINTING	25.0
	R/SILL EXTENSION NEW PART PAINT K1G	10.0
	REAR COVER BUMPER NEW PART PAINT K1G	25.0

Paint Material Per Part

Code	Description	Price SGD
1782	R/R DOOR NEW PART PAINTING	29.82
3482	R/RR SIDE PANEL NEW PART PAINTING	28.84
2208	R/SILL EXTENSION NEW PART PAINT K1G	19.98
2583	REAR COVER BUMPER NEW PART PAINT K1G	69.70

Labour Cost - Paint

Factor	42.00 SGD/h	Hrs	WU	Price SGD
Time Paint			73.0	
Preparation Main Work Metal		1.70	17.0	71.40
Preparation Comp. Work Plastic		0.60	6.0	25.20
Total	10 WU/h	9.60	96.0	403.20

Material Cost - Paint

	Price SGD
New Part Painting	58.66
New Part Painting - Plastic K1G	89.68
Material-constant Metal	18.10
Material-constant Plastic	12.70
Total	179.14

Spare Parts

Code	Description	Part Number	Part Source	prices as at 2015-06-01	Price SGD
2583	REAR COVER BUMPER	6410B220WA	Original	<i>Bur</i>	380.00 ✓
2642	R/R BUMPER REINF	6410C544	Original	<i>OIT</i>	18.00 ✓
3290	R/R MARKER LAMP	8330A556	Original	<i>CMF</i>	250.00 ✓
3482	R/RR SIDE PANEL	5301C346	Original	<i>BY</i>	550.00 ✓
4202	R/R WHEELHOUSE CVR	5370A558	Original	<i>in</i>	30.00 X
9552	R/RR WHEEL	4250B731	Original	<i>Del</i>	550.00 ✓
1000	RH WHEEL COWL CLIPS	RH REAR FENDER	Original	<i>n~</i>	15.00 X
1001	REAR BUMPER CLIPS	REAR BUMPER	Original	<i>in</i>	18.00 ✓
f: OEM Parts	Savings				0.00
n: Non-OEM Parts	Subtotal				1,811.00
u: Used parts	Fixed Sundry Parts Price				100.00

Total**1,911.00****Extras**

Code	Description	Price SGD
1002	RH REAR TYRE TYRE	4582 6m 150.00*
1003	Wheel alignment Wheel alignment	60.00*
1004	TUFF KOTE TUFF KOTE	306 100.00*
1005	Electrical work Electrical work	201 25.00*
Total Extras		335.00

Final Calculation

	SGD	SGD
Parts	1,811.00	
Fixed Sundry Parts Price	100.00	
Total Parts		1,911.00
Labour Time Base 10 WU/h		
Total 173.0 WU X 42.00 SGD/h	726.60	
Total of Labour		726.60
Total Of Extras		335.00
Paint Work Time Base 10 WU/h		
Labour Cost 96.0 WU X 42.00 SGD/h	403.20	
Material Cost	179.14	
Total Paint Including Material		582.34
Repair Cost Excludes GST		3,554.94
GST (+7.0%)		248.85
Repair Cost Included GST		3,803.79

Comments

* - USER SUPPLIED DATA
 NN - NO MANUFACTURERS CODE EXISTS
) - WU PARTIAL INCL IN OTHER POSITIONS

Assessment Note

No assessment notes entered.

LKK Auto Consultants hence notify the Repairer of the following:

- To resurvey before/after spray painting
- To display damaged part(s) during resurvey
- Parts prices are subject to confirmation
- Third party survey is on a "Without Prejudice" basis
- No illegal modification(s) is allowed
- Supplementary item(s) must be resurveyed and is subject to final approval from Insurance Company

Acknowledged by Repairer

Signature:

Date:

> Back to OneMotoring

Enquire PARF/COE Rebate for Registered Vehicle

Vehicle Owner Particulars	
Owner ID Type:	Company
Owner ID:	238C
Vehicle Details	
Vehicle No.:	SBT3335K
Vehicle to be Exported:	Yes
Intended Deregistration Date:	23 Dec 2021
Vehicle Make:	MITSUBISHI
Vehicle Model:	LANCER 2.0L MIVEC GLS 6-CVT
Primary Colour:	Black
Manufacturing Year:	2007
Engine No.:	4B11AQ3408
Chassis No.:	JMYSTCY4A8U001400
Maximum Power Output:	114.0 kW (152 bhp)
Open Market Value:	\$16,683.00
Original Registration Date:	06 Jun 2008
First Registration Date:	06 Jun 2008
Transfer Count:	0
Actual ARF Paid:	\$16,683.00
Intended PARF Rebate Details	
PARF Eligibility:	Forfeited
PARF Eligibility Expiry Date:	-
PARF Rebate Amount:	\$0.00
Intended COE Rebate Details	
COE Expiry Date:	05 Jun 2028
COE Category:	E - Open Category
COE Period(Years):	10
PQP Paid:	\$37,906.00
COE Rebate Amount:	\$24,457.00
Total Rebate Amount:	\$24,457.00

The information contained herein is correct as at 23 Dec 2021

OK

SINGAPORE ACCIDENT STATEMENT

IMPORTANT NOTICE

1. Please report correctly the details of the accident to speed up the claims process.
2. This Form must be completed by the Policyholder and/or the Authorised Driver
3. Information provided must be as truthful and accurate as possible. Any wilful misrepresentation or withholding of material facts may allow insurance companies to repudiate policy liability.
4. The issue and acceptance of this Form by insurance companies is not an admission of policy liability on the part of the insurance companies.
5. Any false reporting may be referred to the Police for investigation.
6. This report will be forwarded by the insurers of the GIA Records Management Centre established by the General Insurance Association of Singapore (GIA) for archiving and that copies of this report will, for a fee, be made available upon application by interested parties.
7. By the lodgement of this report to the insurers, you hereby consent to the archiving of this report at the centre and to copies of the report being made available aforesaid.

ACCIDENT STATEMENT

Date of Submission	23/12/2021 13:41 (SGT)
Date of Accident	23/12/2021 07:50 (SGT)
Exact Location of Accident	Tuas Rd, Singapore
Additional Location Information	before traffic light junction along Tuas Road towards Pioneer Road
Country/State of Loss	Singapore

DETAILS OF OWN VEHICLE

Vehicle Registration Number	SBT3335K
-----------------------------	----------

INSURED/POLICYHOLDER

Is company?	Yes
Name Of Registered Owner	Initial Resources Pte Ltd
Company Reg No	2XXXXX238C
Email Address	sy.tan@singtec.com.sg
Mobile Phone No	(Phone) +65-90040568
Alternative Phone No	(Home) +65-90040568

VEHICLE PARTICULARS

Manufacturer	Mitsubishi
Model	Lancer
Variant	-
Exact purpose for which vehicle was being used at time of accident	Employment
Are you claiming under your own insurance policy for repair to your vehicle?	No - Claiming third party
Vehicle Category	Commercial vehicle
Transmission	Auto
CC	2000

INSURANCE COMPANY

Name of Insurance Company	China Taiping Insurance (Singapore) Pte. Ltd.
Type of Coverage	Comprehensive
Fleet Policy	No
Policy Number	DMPCSNW00094442106
Cover Note Number	-

DRIVER

Name of Driver	Pua Chai Yew
NRIC No	SXXXX220G

Date Of Birth	08/01/1981
Occupation	Outdoor
Date Of Driving Pass	02/09/1999
Driving experience	22 YEARS AND 3 MONTHS
Gender	Male
Mobile Number	(Phone) +65-90040568
Alt. Phone Number	-
Email Address	sy.tan@singtec.com.sg
Address	16 Kian Teck Way
Address complement	-
Postcode	628749
Is the driver the policyholder?	No
If No, Relationship of the Driver with the Insured	Employee
Does Driver Own Other Vehicles?	No
Vehicle Registration Number of Other Vehicle Owned by Driver	-
Insurance Company of Other Vehicle Owned by Driver	-

GENERAL INFORMATION OF THE ACCIDENT

Type of Accident	Side Swipe
Weather Conditions	after rain
Road Surface	Wet

OTHER INFORMATION

Was any foreign vehicle involved in the accident?	No
Number of vehicles involved in the accident	2
Was anybody injured in the Accident?	No
Was any injured conveyed to hospital by ambulance?	-
Was any other vehicle or property damaged?	Yes
Number of Passengers (Including Driver)	1
Has the driver been approached by unknown person(s) soliciting/offering accident claims assistance?	No

DETAILS OF POLICE ACTION

Was the accident reported to the police?	No
Was notice of intended Prosecution given?	No
If yes, against whom?	-

CIRCUMSTANCES OF ACCIDENT

refer attached report .

ATTACHMENT(S)

Are accident photos available for attachment?	Yes
Was there any video captured by Car Camera?	No
Was there any audio recorded?	No

DETAILS OF OTHER VEHICLE PROPERTY 1

Vehicle Registration Number	YM6778K
Vehicle Manufacturer	-
Vehicle Model	-
Vehicle Variant	-
Vehicle Colour	-
Vehicle Category	Commercial vehicle
Name of Driver	Liu Dong
Work Permit No	GXXXX291U
Contact Number	(Phone) +65-93520337
Address	-

Describe Circumstances of the Accident

I was driving straight along Tinas Road at the 3rd lane towards Pioneer road, it was a 4 lane road. Due to red light at the junction hence I stopped stationary before the traffic light.

Suddenly I heard a loud braking sound and I could see a big lorry swerving to my lane and hit my car on the rear right side. The lorry continued to scratch through my passenger right door and my driver side door. By then I could not open my door and I have to move forward a little before I could open the door and came out.

After I dismount from the car, we assessed the condition and found out that my rear right side is damaged with scratches on the right door as well.

Declaration

We declare the foregoing particulars are true in every respect.



Policyholder's Signature / Date & Time

Driver's Signature (If driver is not the policyholder) / Date & Time

Witnessed by Reporting Centre Personnel

SKETCH PLAN

IMPORTANT NOTICE

1. Please report **correctly** the details of the accident to speed up the claims process.
2. This Form must be **completed by the Policyholder and/or the Authorised Driver**.
3. Information provided must be as **truthful and accurate as possible**. Any wilful misrepresentation or withholding of material facts may allow insurance companies to **repudiate policy liability**.
4. The issue and acceptance of this Form by insurance companies is not an admission of policy liability on the part of the insurance companies.
5. **Any false reporting may be referred to the Police for investigation.**
6. The report will be forwarded by the insurers of the GIA Records Management Centre established by the General Insurance Association of Singapore (GIA) for archiving and that copies of this report will for a fee be made available upon application by interested parties.
7. By the lodgement of this report to the insurers, you hereby consent to the archiving of this report at the centre and to copies of the report being made available aforesaid.

8. Consent under the Personal Data Protection Act (PDPA)

I understand, acknowledge, agree and consent that :

(a) My insurer, my workshop and the General Insurance Association of Singapore ("GIA") may/are permitted to collect, use, disclose and/or process my personal data/personal information set out in this [form] and any other personal information provided by me or possessed by my insurer (collectively the "Personal Information") and disclose and transfer such Personal Information to all insurer(s) who have insured vehicle(s) involved in this accident (all insurer(s) who have insured vehicle(s) involved in this accident shall be collectively referred to as the "Insurers"), the Insurers' lawyers/law firms, the Monetary Authority of Singapore and any relevant government agency/authority (such as the police), for the purpose(s) of :

(i) processing, handling and/or dealing with my claims including the settlement of the claims and any necessary investigations relating to the claims;

(ii) investigating the accident and/or my claims;

(iii) carrying out and/or dealing with my instructions or responding to any enquiries by me;

(iv) administering my claims (including the mailing of correspondence, statements, invoices, reports or notices to me, which could involve disclosure of certain personal data about me to bring about delivery of the same as well as on the external cover of envelopes/mail packages); and/or

(v) complying with applicable law in administering, processing, handling and/or dealing with my claims.

(collectively the "Purposes")

(b) all insurer(s) who have insured vehicle(s) involved in this accident and the Insurers' lawyers/law firms, may/are permitted to collect, use, disclose and/or process my Personal Information for one or more of the above Purposes; and

(c) my Personal Information may/can be disclosed by any of the Insurers and/or GIA to their third party service providers or agents (including their lawyers/law firms), which may be sited outside of Singapore, for one or more of the above Purposes.



[Handwritten signature]

Policyholder's Signature / Date & Time

Driver's Signature (If driver is not the policyholder) / Date & Time

Witnessed by Reporting Centre Personnel

Sketch Plan

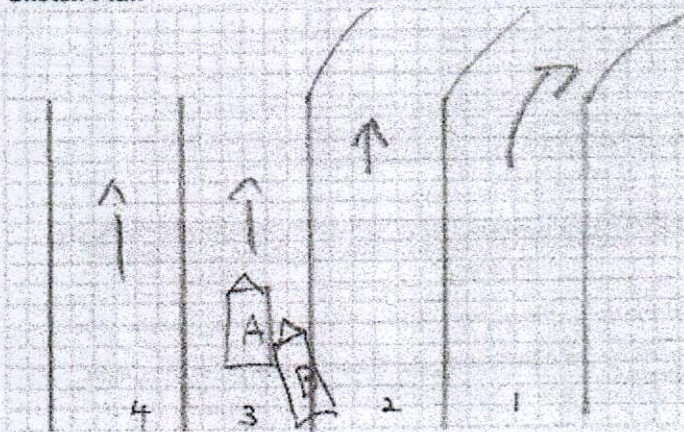

A- SBT 3335K

B- Ym 6772K