

ASS. REC. BY:

TGuin

REF:

CS/MSG 22000143/BTF3

DeWise

ASSIGNMENT

From:

Date:

6/1/2022

Estimated Cost:

OD / TP / WS / TP RES / OD RES / EVA / INV / MV

To Inspect Vehicle No:

GBC 3714P

at Workshop m/s

Bifrost Auto

of

8 Kaki Bt Ave 4 Premier # 01-49

Insured:

Policy No.

Claims No.

Sum Insured:

Excess:

(Client's Record)

Make of Veh:

(Policy Condition)

Remark: The veh had commenced its
repair at the time of inspection.

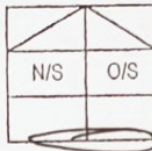

Bal. or Market Value:

30,000/-

IDAC Accident Rpt:

Consistent? : Yes or No

GIA / PR Seen:

Consistent? : Yes or No

Est. Repairs:

8

days

Res.: Yes or No

Lum Sum:

%

3 Val.: Yes or No

CA / REV / REP. / 24 HRS WP

Vehicle: IN / OUT

Date:

Person Contacted:

Veh No:

GBC 3714P

Yr Regn:

16/1/2012

Type: M.Car / M.Cycle / Bus / Van / Lorry / Taxi / Prime Mover /

Truck / Trailer or

Make:

Nissan NV200

1.5

c.c 1461

Colour:

Grey

AC: Insured / Std / NI / NA

Sp. Reading

180383

T/Radio: Insured / Std / NI / NA

Eng/No:

K9KF276D126682

C/No:

VSKYBAM20U0031584

Gen. Cond: Good / Fair / Poor / Burnt

Steering: Inoper / Jammed / Leaked / Burnt or

Brake: Inoper / Jammed / Leaked / Burnt or

Modi: STD / S/Rim / STD A/Rim or

Tyre Size:

F: 175/70/14

R: 175/70/14

BS / DUN / EXNOVA / GY / FS / LIZA / MIC / OHTSU / PIR / SUMI /

TOYO / YOKO or

Roadx

Front

Rear

R/Bal.

6

mm

R/Bal.

6

mm

L/Bal.

6

mm

L/Bal.

6

mm

D.O.A.

31/12/2021

D.O.I.

6/1/2022

Survey held at

Bifrost Auto

Des. of Damages: Frt / Rear / O/S / N/S / U/C / Rooftop or

The U/C / Chassis frame / Body Structure affected due to collision.

Date / Time

Action / Instruction

Range 5,000/- - 6,000/-

Recommended cor is Ls \$5,000.00

TGuin

MV 30,000/-

PV 20,270/-

NV 9,730/-

TGuin

8/1/2022

Date/Time, File Pass to?

☐

Preli. Report

1)

☐

Final Report

Date/Time, File Return to?

2)

Days Of Repair:

Resurvey No. of Trip:

Survey Fee:

Transportation:

S + RS. \$

Photos

Others

TOTAL

Add Fee:

☐

Site Insp (\$

1

☐

Interview (\$

☐

Tech. Invs (\$

☐

Weekend (\$

Rep. Format:

Lump Sum / L&L: (\$

BIFROST AUTO PTE LTD
 8 KAKI BUKIT AVE 4, PREMIER @ KAKI BUKIT #01-49 SINGAPORE 415875
 Tel: +65 64524457
 Fax: +65 64524584
 Company Reg No: 201929175W

Estimate

Vehicle No: GBC3714P
 Model and make: Nissan NV200
 Chassis: VSKUBAM20U0031584

Qty Spare parts

- 1 Rear RH door
- 1 Rear RH door lower hinge
- 1 Rear RH door upper hinge
- 1 Rear RH door checker
- 1 Rear RH door "dCI" emblem
- 1 Rear RH door inner trim board
- 1 Rear RH door upper lock
- 1 Rear RH door lower lock
- 1 Rear RH door weatherstrip (vertical)
- 1 RH taillamp
- 1 RH rear side panel
- 1 RH rear side panel air vent
- 1 RH sliding door
- 1 RH sliding door railing
- 1 RH sliding door railing end cover
- 1 RH rear rim
- 1 RH rear rim cap
- 1 RH rear wheel bearing
- 1 Rear bumper
- 1 Rear bumper RH side retainer
- 1 Rear bumper LH side retainer

		List price	2012
\$	✓ 1,056.90	DDV ✓	
\$	99.10	NNX	
\$	99.10	NNX	
\$	31.70	NDX	
\$	85.00	107.80	NECV ✓
\$	195.60		
\$	99.80	NDX	
\$	115.20		
\$	106.00	NDX	
\$	284.80	470.70	BRV ✓
\$	✓ 1,636.10	DDV ✓	
\$	✓ 78.20	BRV ✓	
\$	1,009.00	NNX	
\$	298.80	NNX	
\$	59.00		
\$	305.40	NDX	
\$	71.50	168.80	BRV ✓
\$	395.80	794.30	JMV ✓
\$	✓ 485.90	DDV ✓	
\$	✓ 37.20	NECV ✓	
\$	✓ 37.20	NECV ✓	

\$ 4168.60 7,291.80
 -10% \$ 416.86 729.18
 \$ 3751.74 6,562.62

Qty Spare parts

- 1set Rear bumper clips
- 1 Brake fluid
- 1 Rear RH door glass sealant
- 1 Rear RH door glass inner seal
- 1 Rear RH door "6pax" sticker
- 1 RH rear side panel advertisement sticker
- 1 RH rear side panel joint sealant
- 1set Rear bumper reverse sensor

* To provide invoice

		Special nett price
\$	30.00	60.00 NECV ✓
\$		55.00 NNX
\$	30.00	70.00 NECV ✓
\$	30.00	50.00 NECV ✓
\$	10.00	24.00 NECV ✓
\$		450.00 NECV ✓
\$	30.00	80.00 NECV ✓
\$	200.00	280.00 SCV ✓
		330.00

Labour and painting

Labour charges to remove, check, replace and reinstall damages bodyparts.
 To panel beating, cut / weld and re-align all affected panels

\$ 1000.00 1,500.00 ✓

Spray painting on affected panels

\$ 600.00 1,200.00 ✓

D

BIFROST AUTO PTE LTD
8 KAKI BUKIT AVE 4, PREMIER @ KAKI BUKIT #01-49 SINGAPORE 415875
Tel: +65 64524457
Fax: +65 64524584
Company Reg No: 201929175W

Supplementary

Vehicle No: GBC3714P
Model and make: Nissan NV200

Qty Parts

List price

2012

- 1 End panel
- 1 Rear bumper inner sponge

S 387.00 ~~576.00~~ DD ✓
S 96.00 BR ✓

S 483.00 672.00
-10% S 48.30 67.20
S 434.70 604.80

Special nett

End panel joint sealant

S 30.00 70.00 NECU

Labour charges

S 1,000.00

Spray painting

S 1,000.00 } KMX

Total: S 2,674.80

Resurvey
7/1/2022
T. Guin Lin
1445 hrs

LKK Auto Consultants hereby certify
the Repairer of the following:

- To resurvey before/after spray painting
- To display damaged parts, during resurvey
- Parts prices are subject to confirmation
- Third party survey is on a "Without Prejudice" basis
- No illegal modification(s) is allowed
- Supplementary item(s) must be resurveyed and is subject to final approval from Insurance Company

Acknowledged by Repairer

Signature:

Date:

Check wiring and lighting system	\$	80.00	} N/A
Apply rust coating chemical on affected panels	\$	100.00	
Remove and replace rear bumper reverse sensor to assist repair	\$	60.00	100.00
Remove and replace rear inner trims, garnish, boards and carpet to assist repair	\$		380.00 N/A
Remove and reinstall rear RH door glass to assist repair	\$	80.00	220.00
Remove and replace rear undercarriage parts to assist repair	\$		320.00
Test drive and adjust wheel alignment system	\$		100.00

Total: \$

11,631.62

Survey & Resurvey

6/1/2022

140 hrs

Tekin Lin

Lump sum repair

Repair Days 8

Parts	4186.44
SN	360.00
Labour	1740.00
	<hr/>
	6286.44
	1257.29
	<hr/>
	5029.15

LS 5000/2

Tekin Lin

8/1/2022

LKK Auto Consultants hence notify the Repairer of the following:

- To resurvey before/after spray painting
- To display damaged part(s) during resurvey
- Parts prices are subject to confirmation
- Third party survey is on a "Without Prejudice" basis
- No illegal modification(s) is allowed
- Supplementary item(s) must be resurveyed and is subject to final approval from Insurance Company

Acknowledged by Repairer
Signature:
Date:

> Back to OneMotoring

Enquire PARF/COE Rebate for Registered Vehicle

Vehicle Owner Particulars	
Owner ID Type:	Company
Owner ID:	092D
Vehicle Details	
Vehicle No.:	GBC3714P
Vehicle to be Exported:	Yes
Intended Deregistration Date:	05 Jan 2022
Vehicle Make:	NISSAN
Vehicle Model:	NV200 1.5L MT ABS AIRBAG 2WD 6DR
Primary Colour:	Grey
Manufacturing Year:	2011
Engine No.:	K9KF276D126682
Chassis No.:	VSKYBAM20U0031584
Maximum Power Output:	-
Open Market Value:	\$23,417.00
Original Registration Date:	16 Jan 2012
First Registration Date:	16 Jan 2012
Transfer Count:	2
Actual ARF Paid:	\$1,171.00
Intended PARF Rebate Details	
PARF Eligibility:	No
PARF Eligibility Expiry Date:	-
PARF Rebate Amount:	\$0.00
Intended COE Rebate Details	
COE Expiry Date:	31 Dec 2026
COE Category:	C - Goods Vehicle & Bus
COE Period(Years):	5
PQP Paid:	\$20,325.00
COE Rebate Amount:	\$20,270.00
Total Rebate Amount:	\$20,270.00
Message	
Please note that all future COE renewals for this vehicle can only be for a 5-year period, subject to the statutory lifespan (if applicable) of the vehicle.	

The information contained herein is correct as at 05 Jan 2022

OK

MV 30,000/2

PV 20,270/2

NV 9,730/2

TGlim Nur
8/1/2022



Email: sm@idac.com.sg Tel no: 6555 6888

***If no proper documents are produced, IDAC shall not file the report. Information will be discarded after one week.**

Date of Accident: 31/12/2021 (dd/mm/yy) Time of Accident: 23:00 (24-HR-FORMAT)
Vehicle No.: GBC3714P Vehicle Make & Model / Engine (cc): Nissan NV200 Private Hire: (Y/N) (N)
Exact location of Accident: whampoa dr towards balesia rd
Policyholder's Name / IC No.: MPS cleaning & maintenance ltd ROC/UEN (Company): 201542092D
Driver's Name / IC No.: Rajendran Raja sekar (As Above) ☐
Driver's Contact No.: 83980466 Company Contact No / Owner Contact No: 67600279
Driver's Address: 177B macpherson rd lapt 3 5348538
Owner Email address: MPS.cleanservices@holmail.com Insurance Company: Longpac
Driver Email address: Raja sekar 925@gmail.com

Relationship between Owner & Driver: (Please **CIRCLE** one only)

Owner / Spouse / Children / Friend / Parents / Sibling / Relative / Employee / Hirer or Others specify: _____

What do you wish to claim? (Please **TICK one only)**

☐ Own Insurance / ☒ Other Vehicle (The one you want to claim against) / ☐ Reporting (For Record Purpose)

**Exact purpose for which the vehicle
Was being used at time of accident?**

Occupation (nature of job) ☐ Indoor / ☒ Outdoor

☒ Private use / ☐ Work purpose

***No. of Passengers (Including Driver):** _____

***Passenger Name:** _____ **Gender: Male / Female x()**

***Passenger Name:** _____ **Gender: Male / Female x()**

Weather condition & Road conditions? (On the day of accident)

☒ Clear & Dry / ☐ Raining & Wet / ☐ After-Rain & Wet / ☐ Drizzling & Wet / Others: _____

Was there any video captured by your Car Camera? ☐ Yes / ☒ No **Remarks:** _____

Any Injuries: ☐ Yes / ☒ No (If YES) Injured Person's Name: _____

Injuries Sustain: _____ **Injured Person in Which Vehicle:** _____

Police Report filed: ☐ Yes / ☒ No (If YES) Which Police Station: _____

The Other Party(s) Details:

1. Driver's Name / IC No: Lian Jun Jip Vehicle No: SGA 881K

Driver's Contact No: 90667581 Insurance Company: _____

2. Driver's Name / IC No (If Any): _____ Vehicle No: _____

Driver's Contact No: _____ Insurance Company: _____

***Independent Witness (If Any):** _____ **Contact No:** _____

Preferred Workshop Name: _____ **Contact No:** _____

SKETCH PLAN

IMPORTANT NOTICE

1. Please report correctly the details of the accident to speed up the claims process.
2. This Form must be completed by the Policyholder and/or the Authorised Driver.
3. Information provided must be as truthful and accurate as possible. Any wilful misrepresentation or withholding of material facts may allow insurance companies to repudiate policy liability.
4. The issue and acceptance of this Form by insurance companies is not an admission of policy liability on the part of the insurance companies.
5. Any false reporting may be referred to the Police for investigation.
6. The report will be forwarded by the insurers of the GIA Records Management Centre established by the General Insurance Association of Singapore (GIA) for archiving and that copies of this report will for a fee be made available upon application by interested parties.
7. By the lodgement of this report to the insurers, you hereby consent to the archiving of this report at the centre and to copies of the report being made available aforesaid.

8. Consent under the Personal Data Protection Act (PDPA)

I understand, acknowledge, agree and consent that :

(a) My insurer, my workshop and the General Insurance Association of Singapore ("GIA") may/are permitted to collect, use, disclose and/or process my personal data/personal information set out in this [form] and any other personal information provided by me or possessed by my insurer (collectively the "Personal Information") and disclose and transfer such Personal Information to all insurer(s) who have insured vehicle(s) involved in this accident (all insurer(s) who have insured vehicle(s) involved in this accident shall be collectively referred to as the "Insurers"), the Insurers' lawyers/law firms, the Monetary Authority of Singapore and any relevant government agency/authority (such as the police), for the purpose(s) of :

(i) processing, handling and/or dealing with my claims including the settlement of the claims and any necessary investigations relating to the claims;

(ii) investigating the accident and/or my claims;

(iii) carrying out and/or dealing with my instructions or responding to any enquiries by me;

(iv) administering my claims (including the mailing of correspondence, statements, invoices, reports or notices to me, which could involve disclosure of certain personal data about me to bring about delivery of the same as well as on the external cover of envelopes/mail packages); and/or

(v) complying with applicable law in administering, processing, handling and/or dealing with my claims.

(collectively the "Purposes")

(b) all insurer(s) who have insured vehicle(s) involved in this accident and the Insurers' lawyers/law firms, may/are permitted to collect, use, disclose and/or process my Personal Information for one or more of the above Purposes; and

(c) my Personal Information may/can be disclosed by any of the Insurers and/or GIA to their third party service providers or agents (including their lawyers/law firms), which may be sited outside of Singapore, for one or more of the above Purposes.

X



Policyholder's Signature / Date & Time

X

Driver's Signature (If driver is not the policyholder) / Date & Time

Witnessed by Reporting Centre Personnel

Sketch Plan

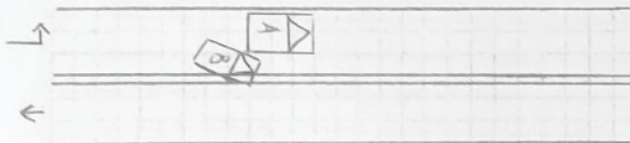

Vehicle A: 4B037147
Vehicle B: 5G4881K

Describe Circumstances of the Accident

on the stated date and time, my vehicle A was stationary along the stated location with my hazard lights on. suddenly, I saw vehicle B come from behind my vehicle and in an attempt to overtake my vehicle A, vehicle B left front portion collided into my vehicle A rear right portion. vehicle B then tried to drive off immediately after the collision but I managed to stop the driver and had our particulars exchanged.

Declaration

We declare the foregoing particulars are true in every respect.

X



Policyholder's Signature / Date & Time

X

Driver's Signature (If driver is not the policyholder) / Date & Time

Witnessed by Reporting Centre Personnel

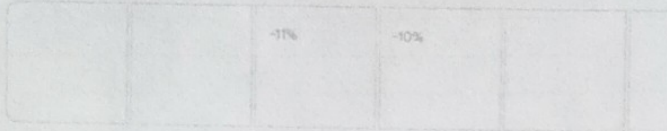

Post an Advertisement
Sell it yourself! Advertise it at just
\$68 until it's SOLD!

[Post an Ad](#) [Advertiser Login](#) [Ways of Selling](#)

GLC43 AMG At \$288K Only For This Weekend.



Promo! Original AMG! Stock Condition With Warranty! Low Mileage Done!
EU Automobile StarAd

- Free VICOM evaluation
- Free grooming and 6 months maintenance
- In-house workshop ensures quality service
- Member of SVTA and hire purchase association
- 100% deposit refund for unapproved loan

YONG LEE SENG MOTOR PTE LTD

Browse by Category

Sort by Reg. Date 20 results/page

16 vehicles



Nissan NV200

Advanced Search



Search

	Make	Model	Price	Depreciation	Reg. Date	Eng. Cap.	Mileage	Veh. Type	Status
Search Selection	Nissan NV200		Any	Any	> 10 year(s) old	Any	Any	Any	Available
	Nissan NV200 1.6A DX (COE till 12/2026)		\$35,800	\$7,230 /yr	22-Dec-2011	1,597 cc	77,461 km	Van	Available
	Fuel Type: Petrol								
	Skylink Auto Pte Ltd								PREMIUM AD
	Posted: 04-Jan-2022	Tags: 2011 Nissan NV200, Nissan NV200, Nissan, NV200							
	Nissan NV200 1.5M (New 5-yr COE)		\$35,800	\$7,160 /yr	15-Dec-2011	1,461 cc	-	Van	Available
	Fuel Type: Diesel								
	2 Owner. Durable Nissan NV200 1.5 Manual Diesel Van With Silent Powerful Euro 4 Turbo Engine. New 5 Years COE Will Be Extended Upon Confirmation. Clean And Pristine Interior. Regular Service And Maintenance Fully Done. Call NOW.								PREMIUM AD
	Posted: 03-Jan-2022	Tags: 2011 Nissan NV200, Nissan NV200, Nissan, NV200							
	Nissan NV200 1.5M (COE till 09/2026)		\$29,800	\$6,300 /yr	08-Oct-2011	1,461 cc	154,023 km	Van	Available
	Fuel Type: Diesel								
	100% Loan Available, Ex-Bankruptcy And Bad Credit Welcome, High Trade In.								
	Faster Auto Trading								
	Posted: 15-Nov-2021	Tags: 2011 Nissan NV200, Nissan NV200, Nissan, NV200							
	Nissan NV200 1.5M (New 5-yr COE)		\$32,800	\$6,560 /yr	05-Oct-2011	1,461 cc	-	Van	Available
	Fuel Type: Diesel								
	Exclusive Warranty Available! Free Servicing And Road Tax Inclusive! Flexible Down-Payment & Loan Amount Option Available! Brand New Paintwork! Brand New Upholster Giving You A First Hand Experience! Full Glass Panel Unit Say No More To Suffocating Constraint Space...								PREMIUM AD
	Car (S) Pte Ltd								
	Posted: 06-Jan-2022	Tags: 2011 Nissan NV200, Nissan NV200, Nissan, NV200							
	Nissan NV200 1.5M (COE till 08/2026)		\$28,666	\$6,170 /yr	31-Aug-2011	1,461 cc	-	Van	Available
	Fuel Type: Diesel								
	One Of The Cheapest Unit In The Market. Excellent Fuel Efficiency Diesel Van Which Suits All Kind Of Business Usage. Spacious Rear Cabin For Your Maximum Usage Of Goods. Tip Top Condition Inside Out. If You Are Looking For A Van To Start And Grow Your Business...								
	Posted: 16-Dec-2021	Tags: 2011 Nissan NV200, Nissan NV200, Nissan, NV200							
	Nissan NV200 1.5M (COE till 07/2026)		\$32,000	\$7,050 /yr	23-Jul-2011	1,461 cc	220,000 km	Van	Available
	Fuel Type: Diesel								
	Excellent Drive Off Condition. No Repairs Needed As All Major Repairs Done Before Renewal Of COE. Have Invoices Of All Repair Works Done. Call To Arrange For Viewing. No Dealers And Consignment Agents Please.								DIRECT OWNER
	2021	Tags: 2011 Nissan NV200, Nissan NV200, Nissan, NV200							

[Compare](#)

GET YOUR COE RENEWAL LOAN

Is your COE expiring? Let us help you renew it!

Getting your COE renewed is easy, fast and affordable. We'll help you renew your COE and get a loan for it. Get the cheapest loan in town and an approval in 2 days without effort! Enquire today.

ASS. REC. BY:

TGuin

REF:

CS/MSG 22000143/BTF3

DeWise

ASSIGNMENT

From:

Date:

6/1/2022

Estimated Cost:

OD/TP WS/TP RES/OD RES/EVA/INV/MV

To Inspect Vehicle No:

GBC 3714P

at Workshop m/s

Bifrost Auto

of

8 Kaki Bt Ave 4 Premier # 01-49

Insured:

Policy No.

Claims No.

Sum Insured:

Excess:

(Client's Record)

Make of Veh:

(Policy Condition)

Remark: The veh had commenced its
repair at the time of inspection.

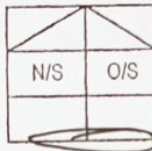

Bal. or Market Value:

30,000/-

IDAC Accident Rpt:

Consistent? : Yes or No

GIA / PR Seen:

Consistent? : Yes or No

Est. Repairs:

8

days

Res.: Yes or No

Lum Sum:

%

3 Val.: Yes or No

CA / REV / REP. / 24 HRS WP

Vehicle: IN / OUT

Date:

Person Contacted:

Veh No:

GBC 3714P

Yr Regn:

16/1/2012

Type: M.Car / M.Cycle / Bus / Van / Lorry / Taxi / Prime Mover /

Truck / Trailer or

Make:

Nissan NV200

1.5

c.c 1461

Colour

Grey

AC:

Insured / Std / NI / NA

Sp. Reading

180383

T/Radio:

Insured / Std / NI / NA

Eng/No:

K9KF276D126682

C/No:

VSKYBAM20U0031584

Gen. Cond: Good / Fair / Poor / Burnt

Steering: Inoper / Jammed / Leaked / Burnt or

Brake: Inoper / Jammed / Leaked / Burnt or

Modi: STD / S/Rim / STD A/Rim or

Tyre Size:

F: 175/70/14

R: 175/70/14

BS / DUN / EXNOVA / GY / FS / LIZA / MIC / OHTSU / PIR / SUMI /

TOYO / YOKO or

Roadx

Front

Rear

R/Bal.

6

mm

R/Bal.

6

mm

L/Bal.

6

mm

L/Bal.

6

mm

D.O.A.

31/12/2021

D.O.I.

6/1/2022

Survey held at

Bifrost Auto

Des. of Damages: Frt / Rear / O/S / N/S / U/C / Rooftop or

The U/C / Chassis frame / Body Structure affected due to collision.

Date / Time

Action / Instruction

Range 5,000/- - 6,000/-

Recommended cor is Ls \$5,000.00

TGuin

MV 30,000/-

PV 20,270/-

NV 9,730/-

TGuin

8/1/2022

Date/Time, File Pass to?

☐

Preli. Report

1)

☐

Final Report

Date/Time, File Return to?

2)

Days Of Repair:

Resurvey No. of Trip:

Survey Fee:

Transportation:

Add Fee:

☐

Site Insp (\$

1

☐

Interview (\$

☐

Tech. Invs (\$

☐

Weekend (\$

Rep. Format:

Lump Sum / L&L: (\$

TOTAL

BIFROST AUTO PTE LTD
 8 KAKI BUKIT AVE 4, PREMIER @ KAKI BUKIT #01-49 SINGAPORE 415875
 Tel: +65 64524457
 Fax: +65 64524584
 Company Reg No: 201929175W

Estimate

Vehicle No: GBC3714P
 Model and make: Nissan NV200
 Chassis: VSKUBAM20U0031584

Qty Spare parts

- 1 Rear RH door
- 1 Rear RH door lower hinge
- 1 Rear RH door upper hinge
- 1 Rear RH door checker
- 1 Rear RH door "dCI" emblem
- 1 Rear RH door inner trim board
- 1 Rear RH door upper lock
- 1 Rear RH door lower lock
- 1 Rear RH door weatherstrip (vertical)
- 1 RH taillamp
- 1 RH rear side panel
- 1 RH rear side panel air vent
- 1 RH sliding door
- 1 RH sliding door railing
- 1 RH sliding door railing end cover
- 1 RH rear rim
- 1 RH rear rim cap
- 1 RH rear wheel bearing
- 1 Rear bumper
- 1 Rear bumper RH side retainer
- 1 Rear bumper LH side retainer

		List price	2012
\$	✓ 1,056.90	DDV ✓	
\$	99.10	NNX	
\$	99.10	NNX	
\$	31.70	NDX	
\$	85.00	107.80	NECV ✓
\$	195.60		
\$	99.80		NDX
\$	115.20		
\$	106.00		NDX
\$	284.80	470.70	BRV ✓
\$	✓ 1,636.10		DDV ✓
\$	✓ 78.20		BRV ✓
\$	1,009.00		NNX
\$	298.80		
\$	59.00		NNX
\$	305.40		NDX
\$	71.50	168.80	BRV ✓
\$	395.80	794.30	JMV ✓
\$	✓ 485.90		DDV ✓
\$	✓ 37.20		NECV ✓
\$	✓ 37.20		NECV ✓

\$ 4168.60 7,291.80
 -10% \$ 416.86 729.18
 \$ 3751.74 6,562.62

Qty Spare parts

- 1set Rear bumper clips
- 1 Brake fluid
- 1 Rear RH door glass sealant
- 1 Rear RH door glass inner seal
- 1 Rear RH door "6pax" sticker
- 1 RH rear side panel advertisement sticker
- 1 RH rear side panel joint sealant
- 1set Rear bumper reverse sensor

* To provide invoice

		Special nett price
\$	30.00	60.00 NECV ✓
\$		55.00 NNX
\$	30.00	70.00 NECV ✓
\$	30.00	50.00 NECV ✓
\$	10.00	24.00 NECV ✓
\$		450.00 NECV ✓
\$	30.00	80.00 NECV ✓
\$	200.00	280.00 SCV ✓
330.00		

Labour and painting

Labour charges to remove, check, replace and reinstall damages bodyparts.
 To panel beating, cut / weld and re-align all affected panels

\$ 1000.00 1,500.00 ✓

Spray painting on affected panels

\$ 600.00 1,200.00 ✓

BIFROST AUTO PTE LTD

8 KAKI BUKIT AVE 4, PREMIER @ KAKI BUKIT #01-49 SINGAPORE 415875

Tel: +65 64524457

Fax: +65 64524584

Company Reg No: 201929175W

Supplementary

Vehicle No:
Model and make:

GBC3714P
Nissan NV200

Qty Parts

List price

2012

- 1 End panel
- 1 Rear bumper inner sponge

S 387.00 ~~576.00~~ DD ✓
S 96.00 BR ✓

S 483.00 672.00
-10% S 48.30 67.20
S 434.70 604.80

Special nett

End panel joint sealant

S 30.00 70.00 NECU

Labour charges

S 1,000.00 } KMX
S 1,000.00 }

Spray painting

Total: S 2,674.80

Resurvey

7/1/2022

TGhim Lin

1445 hrs

LKK Auto Consultants hereby certify
the Repairer of the following:

- To resurvey before/after spray painting
- To display damaged parts, during resurvey
- Parts prices are subject to confirmation
- Third party survey is on a "Without Prejudice" basis
- No illegal modification(s) is allowed
- Supplementary item(s) must be resurveyed and is subject to final approval from Insurance Company

Acknowledged by Repairer

Signature:

Date:

Check wiring and lighting system	\$	80.00	} N/A
Apply rust coating chemical on affected panels	\$	100.00	
Remove and replace rear bumper reverse sensor to assist repair	\$	60.00	100.00
Remove and replace rear inner trims, garnish, boards and carpet to assist repair	\$		380.00 N/A
Remove and reinstall rear RH door glass to assist repair	\$	80.00	220.00
Remove and replace rear undercarriage parts to assist repair	\$		320.00
Test drive and adjust wheel alignment system	\$		100.00

Total: \$

11,631.62

Survey & Resurvey

6/1/2022

140 hrs

Tekin Inc

Lump sum repair

Repair Days 8

Parts	4186.44
SN	360.00
Labour	1740.00
	<hr/>
	6286.44
	1257.29
	<hr/>
	5029.15

LS 5000/2

Tekin Inc

8/1/2022

LKK Auto Consultants hence notify the Repairer of the following:

- To resurvey before/after spray painting
- To display damaged part(s) during resurvey
- Parts prices are subject to confirmation
- Third party survey is on a "Without Prejudice" basis
- No illegal modification(s) is allowed
- Supplementary item(s) must be resurveyed and is subject to final approval from Insurance Company

Acknowledged by Repairer
Signature:
Date:

> Back to OneMotoring

Enquire PARF/COE Rebate for Registered Vehicle

Vehicle Owner Particulars	
Owner ID Type:	Company
Owner ID:	092D
Vehicle Details	
Vehicle No.:	GBC3714P
Vehicle to be Exported:	Yes
Intended Deregistration Date:	05 Jan 2022
Vehicle Make:	NISSAN
Vehicle Model:	NV200 1.5L MT ABS AIRBAG 2WD 6DR
Primary Colour:	Grey
Manufacturing Year:	2011
Engine No.:	K9KF276D126682
Chassis No.:	VSKYBAM20U0031584
Maximum Power Output:	-
Open Market Value:	\$23,417.00
Original Registration Date:	16 Jan 2012
First Registration Date:	16 Jan 2012
Transfer Count:	2
Actual ARF Paid:	\$1,171.00
Intended PARF Rebate Details	
PARF Eligibility:	No
PARF Eligibility Expiry Date:	-
PARF Rebate Amount:	\$0.00
Intended COE Rebate Details	
COE Expiry Date:	31 Dec 2026
COE Category:	C - Goods Vehicle & Bus
COE Period(Years):	5
PQP Paid:	\$20,325.00
COE Rebate Amount:	\$20,270.00
Total Rebate Amount:	\$20,270.00
Message	
Please note that all future COE renewals for this vehicle can only be for a 5-year period, subject to the statutory lifespan (if applicable) of the vehicle.	

The information contained herein is correct as at 05 Jan 2022

OK

MV 30,000/2

PV 20,270/2

NV 9,730/2

TGlim Nur
8/1/2022

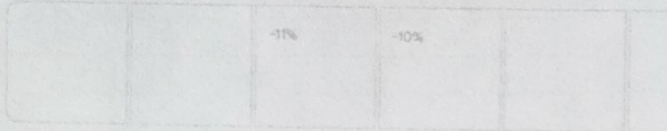

Post an Advertisement
Sell it yourself! Advertise it at just
\$68 until it's SOLD!

[Post an Ad](#) [Advertiser Login](#) [Ways of Selling](#)

GLC43 AMG At \$288K Only For This Weekend.



Promo! Original AMG! Stock Condition With Warranty! Low Mileage Done!
EU Automobile StarAd

- Free VICOM evaluation
- Free grooming and 6 months maintenance
- In-house workshop ensures quality service
- Member of SVTA and hire purchase association
- 100% deposit refund for unapproved loan

YONG LEE SENG MOTOR PTE LTD

Browse by Category

Sort by Reg. Date 20 results/page

16 vehicles



Nissan NV200

Advanced Search



Search

	Make	Model	Price	Depreciation	Reg. Date	Eng. Cap.	Mileage	Veh. Type	Status
Search Selection	Nissan NV200		Any	Any	> 10 year(s) old	Any	Any	Any	Available
	Nissan NV200	1.6A DX (COE till 12/2026)	\$35,800	\$7,230 /yr	22-Dec-2011	1,597 cc	77,461 km	Van	Available
		Fuel Type: Petrol							
		Skylink Auto Pte Ltd							PREMIUM AD
		Posted: 04-Jan-2022			Tags: 2011 Nissan NV200, Nissan NV200, Nissan, NV200				
	Nissan NV200	1.5M (New 5-yr COE)	\$35,800	\$7,160 /yr	15-Dec-2011	1,461 cc	-	Van	Available
		Fuel Type: Diesel							
		2 Owner. Durable Nissan NV200 1.5 Manual Diesel Van With Silent Powerful Euro 4 Turbo Engine. New 5 Years COE Will Be Extended Upon Confirmation. Clean And Pristine Interior. Regular Service And Maintenance Fully Done. Call NOW.							PREMIUM AD
		Posted: 03-Jan-2022			Tags: 2011 Nissan NV200, Nissan NV200, Nissan, NV200				
	Nissan NV200	1.5M (COE till 09/2026)	\$29,800	\$6,300 /yr	08-Oct-2011	1,461 cc	154,023 km	Van	Available
		Fuel Type: Diesel							
		100% Loan Available, Ex-Bankruptcy And Bad Credit Welcome, High Trade In.							
		Faster Auto Trading							
		Posted: 15-Nov-2021			Tags: 2011 Nissan NV200, Nissan NV200, Nissan, NV200				
	Nissan NV200	1.5M (New 5-yr COE)	\$32,800	\$6,560 /yr	05-Oct-2011	1,461 cc	-	Van	Available
		Fuel Type: Diesel							
		Exclusive Warranty Available! Free Servicing And Road Tax Inclusive! Flexible Down-Payment & Loan Amount Option Available! Brand New Paintwork! Brand New Upholster Giving You A First Hand Experience! Full Glass Panel Unit Say No More To Suffocating Constraint Space...							PREMIUM AD
		Car (S) Pte Ltd							
		Posted: 06-Jan-2022			Tags: 2011 Nissan NV200, Nissan NV200, Nissan, NV200				
	Nissan NV200	1.5M (COE till 08/2026)	\$28,666	\$6,170 /yr	31-Aug-2011	1,461 cc	-	Van	Available
		Fuel Type: Diesel							
		One Of The Cheapest Unit In The Market. Excellent Fuel Efficiency Diesel Van Which Suits All Kind Of Business Usage. Spacious Rear Cabin For Your Maximum Usage Of Goods. Tip Top Condition Inside Out. If You Are Looking For A Van To Start And Grow Your Business...							
		Posted: 16-Dec-2021			Tags: 2011 Nissan NV200, Nissan NV200, Nissan, NV200				
	Nissan NV200	1.5M (COE till 07/2026)	\$32,000	\$7,050 /yr	23-Jul-2011	1,461 cc	220,000 km	Van	Available
		Fuel Type: Diesel							
		Excellent Drive Off Condition. No Repairs Needed As All Major Repairs Done Before Renewal Of COE. Have Invoices Of All Repair Works Done. Call To Arrange For Viewing. No Dealers And Consignment Agents Please.							DIRECT OWNER
		2021			Tags: 2011 Nissan NV200, Nissan NV200, Nissan, NV200				

[Compare](#)



Email: sm@idac.com.sg Tel no: 6555 6888

***If no proper documents are produced, IDAC shall not file the report. Information will be discarded after one week.**

Date of Accident: 31/12/2021 (dd/mm/yy) Time of Accident: 23:00 (24-HR-FORMAT)
Vehicle No.: GBC3714P Vehicle Make & Model / Engine (cc): Nissan NV200 Private Hire: (Y/N) (N)
Exact location of Accident: whampoa dr towards balesia rd
Policyholder's Name / IC No.: MPS cleaning & maintenance ltd ROC/UEN (Company): 2015420920
Driver's Name / IC No.: Rajendran Raja sekar (As Above) ☐
Driver's Contact No.: 83980466 Company Contact No / Owner Contact No: 67600279
Driver's Address: 177B macpherson rd lapt 3 5348538
Owner Email address: MPS.cleanservices@holmail.com Insurance Company: Longpac
Driver Email address: Raja sekar 925@gmail.com

Relationship between Owner & Driver: (Please **CIRCLE** one only)

Owner / Spouse / Children / Friend / Parents / Sibling / Relative / Employee / Hirer or Others specify: _____

What do you wish to claim? (Please **TICK one only)**

☐ Own Insurance / ☒ Other Vehicle (The one you want to claim against) / ☐ Reporting (For Record Purpose)

**Exact purpose for which the vehicle
Was being used at time of accident?**

Occupation (nature of job) ☐ Indoor / ☒ Outdoor

☒ Private use / ☐ Work purpose

***No. of Passengers (Including Driver):** _____

***Passenger Name:** _____ **Gender: Male / Female x()**

***Passenger Name:** _____ **Gender: Male / Female x()**

Weather condition & Road conditions? (On the day of accident)

☒ Clear & Dry / ☐ Raining & Wet / ☐ After-Rain & Wet / ☐ Drizzling & Wet / Others: _____

Was there any video captured by your Car Camera? ☐ Yes / ☒ No **Remarks:** _____

Any Injuries: ☐ Yes / ☒ No (If YES) Injured Person's Name: _____

Injuries Sustain: _____ **Injured Person in Which Vehicle:** _____

Police Report filed: ☐ Yes / ☒ No (If YES) Which Police Station: _____

The Other Party(s) Details:

1. Driver's Name / IC No: Lian Jun Jip Vehicle No: SGA 881K

Driver's Contact No: 90667581 Insurance Company: _____

2. Driver's Name / IC No (If Any): _____ Vehicle No: _____

Driver's Contact No: _____ Insurance Company: _____

***Independent Witness (If Any):** _____ **Contact No:** _____

Preferred Workshop Name: _____ **Contact No:** _____

SKETCH PLAN

IMPORTANT NOTICE

1. Please report correctly the details of the accident to speed up the claims process.
2. This Form must be completed by the Policyholder and/or the Authorised Driver.
3. Information provided must be as truthful and accurate as possible. Any wilful misrepresentation or withholding of material facts may allow insurance companies to repudiate policy liability.
4. The issue and acceptance of this Form by insurance companies is not an admission of policy liability on the part of the insurance companies.
5. Any false reporting may be referred to the Police for investigation.
6. The report will be forwarded by the insurers of the GIA Records Management Centre established by the General Insurance Association of Singapore (GIA) for archiving and that copies of this report will for a fee be made available upon application by interested parties.
7. By the lodgement of this report to the insurers, you hereby consent to the archiving of this report at the centre and to copies of the report being made available aforesaid.

8. Consent under the Personal Data Protection Act (PDPA)

I understand, acknowledge, agree and consent that :

(a) My insurer, my workshop and the General Insurance Association of Singapore ("GIA") may/are permitted to collect, use, disclose and/or process my personal data/personal information set out in this [form] and any other personal information provided by me or possessed by my insurer (collectively the "Personal Information") and disclose and transfer such Personal Information to all insurer(s) who have insured vehicle(s) involved in this accident (all insurer(s) who have insured vehicle(s) involved in this accident shall be collectively referred to as the "Insurers"), the Insurers' lawyers/law firms, the Monetary Authority of Singapore and any relevant government agency/authority (such as the police), for the purpose(s) of :

(i) processing, handling and/or dealing with my claims including the settlement of the claims and any necessary investigations relating to the claims;

(ii) investigating the accident and/or my claims;

(iii) carrying out and/or dealing with my instructions or responding to any enquiries by me;

(iv) administering my claims (including the mailing of correspondence, statements, invoices, reports or notices to me, which could involve disclosure of certain personal data about me to bring about delivery of the same as well as on the external cover of envelopes/mail packages); and/or

(v) complying with applicable law in administering, processing, handling and/or dealing with my claims.

(collectively the "Purposes")

(b) all insurer(s) who have insured vehicle(s) involved in this accident and the Insurers' lawyers/law firms, may/are permitted to collect, use, disclose and/or process my Personal Information for one or more of the above Purposes; and

(c) my Personal Information may/can be disclosed by any of the Insurers and/or GIA to their third party service providers or agents (including their lawyers/law firms), which may be sited outside of Singapore, for one or more of the above Purposes.

X



Policyholder's Signature / Date & Time

X

Driver's Signature (If driver is not the policyholder) / Date & Time

Witnessed by Reporting Centre Personnel

Sketch Plan

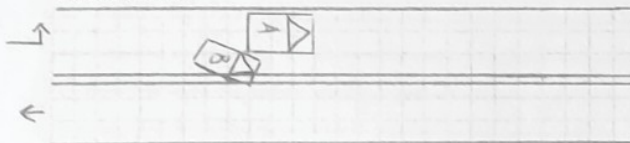

Vehicle A: 4B037147
Vehicle B: 5G4881K

Describe Circumstances of the Accident

on the stated date and time, my vehicle A was stationary along the stated location with my hazard lights on. suddenly, I saw vehicle B come from behind my vehicle and in an attempt to overtake my vehicle A, vehicle B left front portion collided into my vehicle A rear right portion. vehicle B then tried to drive off immediately after the collision but I managed to stop the driver and had our particulars exchanged.

Declaration

We declare the foregoing particulars are true in every respect.

X



Policyholder's Signature / Date & Time

X

Driver's Signature (If driver is not the policyholder) / Date & Time

Witnessed by Reporting Centre Personnel