

(08/11/13) wef
ASS. REC. BY: JPAL

REF:

CS3/AH210122.59/RVf3

Rvf3-1

8436

ASSIGNMENT

From:

Date:

Estimated Cost:

OD / TP / WS / TP RES / OD RES / EVA / INV / MV

To Inspect Vehicle No: SMU 6699E

at Workshop m/s ASSURE AUTO

of 14 MWH MOKIO ST 63

Insured: SKZ 2804S AH

Policy No. 1900004313

Claims No. 0657964204SG

Sum Insured:

Excess:

(Client's Record)

Make of Veh:

(Policy Condition)

Remark: The veh had commenced its
repair at the time of inspection.

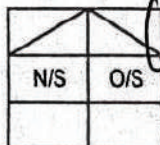

Bal. or Market Value:

173K

IDAC Accident Report:

Consistent? : Yes or No

GIA / PR Seen:

Consistent? : Yes or No

Est. Repairs:

days

Res.: Yes or No

Lum Sum:

%

3 Val.: Yes or No

CA / REV / REP. / 24 HRS

Date:

Person Contacted:

Vehicle: IN / OUT

Veh No:

SMU 6699E

Yr Regn: 2020 / AH

Type: M.Car / M.Cycle / Bus / Van / Lorry / Taxi / Prime Mover /

Truck / Trailer or

Make:

BMW 320I LEO HL

c.c. 1998

Colour

WHITE

A/C: Insured / Std / NI / NA

Sp. Reading

23126

T/Radio: Insured / Std / NI / NA

Eng/No:

C/No:

WBA5F32050FJ00253

Gen. Cond: Good / Fair / Poor / Burnt

Steering: Inorder / Jammed / Leaked / Burnt or

Brake: Inorder / Jammed / Leaked / Burnt or

Modi: Nil / S/Rim / STD A/Rim or

Tyre Size:

F:

225/45R18

R:

BS / DUN / EXNOVA / GY / FS / LIZA / MIC / OHTSU / PIR / SUMI /

TOYO / YOKO or

Front

Rear

R/Bal.

6

mm

R/Bal.

6

mm

L/Bal.

6

mm

L/Bal.

6

mm

D.O.A. 30/4/21

D.O.I. 03/12/21

Survey held at

ASSURE

Des. of Damages: Frt / Rear / O/S / N/S / U/C / Rooftop or

O/S FRNT

The U/C / Chassis frame / Body Structure affected due to collision.

Date / Time

Action / Instruction

REPAIR LIMIT - 97K

6/12/21

Submit DAR

8/2/22

Submit LS \$6250 (red 5350, 46%)

Date/Time, File Pass to?



Preli. Report

1)



Final Report

Date/Time, File Return to?

2) -6/12/21-typist

8/2/22-typist

Report Format: TP

Lump Sum / I.B.I. (\$))

Days Of Repair: 5

Resurvey No. of Trip:

Add Fee:



Site Insp (\$



Interview (\$



Tech. Invs (\$



Weekend (\$

Survey Fee:

Transportation:

) \$ + RS) \$

) Photos

) Others

TOTAL

SINGAPORE ACCIDENT STATEMENT

IMPORTANT NOTICE

1. Please report correctly the details of the accident to speed up the claims process.
2. This Form must be completed by the Policyholder and/or the Authorised Driver.
3. Information provided must be as truthful and accurate as possible. Any wilful misrepresentation or withholding of material facts may allow insurance companies to repudiate policy liability.
4. The issue and acceptance of this Form by insurance companies is not an admission of policy liability on the part of the insurance companies.
5. Any false reporting may be referred to the Police for investigation.
6. This report will be forwarded by the insurers of the GIA Records Management Centre established by the General Insurance Association of Singapore (GIA) for archiving and that copies of this report will, for a fee, be made available upon application by interested parties.
7. By the lodgement of this report to the insurers, you hereby consent to the archiving of this report at the centre and to copies of the report being made available aforesaid.

ACCIDENT STATEMENT

Date of Submission	01/12/2021 17:09 (SGT)
Date of Accident	30/11/2021 18:55 (SGT)
Exact Location of Accident	Newton Rd, Singapore
Additional Location Information	-
Country/State of Loss	Singapore

DETAILS OF OWN VEHICLE

Vehicle Registration Number	SMU6699E
-----------------------------	----------

INSURED/POLICYHOLDER

Is company?	No
Name Of Registered Owner	Lim Wei Jie
NRIC No	S8849843G
Email Address	benlwj@hotmail.com
Mobile Phone No	(Phone) +65-91377580
Alternative Phone No	+65-91377580

VEHICLE PARTICULARS

Manufacturer	BMW
Model	320i
Variant	-
Exact purpose for which vehicle was being used at time of accident	Private use
Are you claiming under your own insurance policy for repair to your vehicle?	No - Claiming third party
Vehicle Category	Private car
Transmission	Auto
CC	1998

INSURANCE COMPANY

Name of Insurance Company	Liberty Insurance Pte Ltd
Type of Coverage	Comprehensive
Fleet Policy	No
Policy Number	SD21V11465/VPC/R01
Cover Note Number	-

DRIVER

Name of Driver	Lim Wei Jie
NRIC No	S8849843G

Date Of Birth 13/12/1988
 Occupation Indoor
 Date Of Driving Pass 20/12/2011
 Driving experience 9 YEARS AND 11 MONTHS
 Gender Male
 Mobile Number (Phone) +65-91377580
 Alt. Phone Number +65-91377580
 Email Address benlwj@hotmail.com
 Address Blk 34 Lorong 5 Toa Payoh #10-313
 Address complement -
 Postcode 310034
 Is the driver the policyholder? Yes
 If No, Relationship of the Driver with the Insured -
 Does Driver Own Other Vehicles? No
 Vehicle Registration Number of Other Vehicle Owned by Driver -
 Insurance Company of Other Vehicle Owned by Driver -

GENERAL INFORMATION OF THE ACCIDENT

Type of Accident Side Swipe
 Weather Conditions Clear
 Road Surface Dry

OTHER INFORMATION

Was any foreign vehicle involved in the accident? No
 Number of vehicles involved in the accident 2
 Was anybody injured in the Accident? Yes
 Was any injured conveyed to hospital by ambulance? No
 Was any other vehicle or property damaged? Yes
 Number of Passengers (Including Driver) 1
 Has the driver been approached by unknown person(s) soliciting/offering accident claims assistance? No

DETAILS OF POLICE ACTION

Was the accident reported to the police? Yes
 Police Station Name Orchard Neighbourhood Police Centre
 Police Station Phone No (Phone) +65-18007359999
 Alt. Police Station Phone No (Fax) +65-67331934
 Police Station Address 51 Killiney Road Singapore 239572
 Was notice of intended Prosecution given? No
 If yes, against whom? -

CIRCUMSTANCES OF ACCIDENT

Please refer to the police report

ATTACHMENT(S)

Are accident photos available for attachment? Yes
 Was there any video captured by Car Camera? Yes
 Reasons for not uploading a video of the accident The video is with the car workshop.
 Was there any audio recorded? No

DETAILS OF OTHER VEHICLE PROPERTY 1

Vehicle Registration Number SKZ2804S
 Vehicle Manufacturer Mercedes
 Vehicle Model -
 Vehicle Variant -
 Vehicle Colour -

Vehicle Category	Private car
Name of Driver	-
Contact Number	-
Address	-
Address complement	-
Postcode	-
Insurance Company Name	-
Nature Of Damage	-
Details of property damaged in accident	-
No. Of Passenger (Including Driver)	-

INJURED PERSONS DETAILS

INJURED 1

Name of injured person	Lim Wei Jie
Gender	Male
Phone No	(Phone) +65-91377580
Address	-
Address Complement	-
Post Code	-
Approximate Age Years Old	-
Injuries Sustained	-
Injured person in which vehicle?	SMU6699E
Were seat belts worn?	-
Was this injured conveyed to hospital by ambulance?	No

SKETCH PLAN

IMPORTANT NOTICE

1. Please report correctly the details of the accident to speed up the claims process.
2. This Form must be completed by the Policyholder and/or the Authorised Driver.
3. Information provided must be as truthful and accurate as possible. Any wilful misrepresentation or withholding of material facts may allow insurance companies to repudiate policy liability.
4. The issue and acceptance of this Form by insurance companies is not an admission of policy liability on the part of the insurance companies.
5. Any false reporting may be referred to the Police for investigation.
6. The report will be forwarded by the insurers of the GIA Records Management Centre established by the General Insurance Association of Singapore (GIA) for archiving and that copies of this report will for a fee be made available upon application by interested parties.
7. By the lodgement of this report to the insurers, you hereby consent to the archiving of this report at the centre and to copies of the report being made available aforesaid.
8. **Consent under the Personal Data Protection Act (PDPA)**

I understand, acknowledge, agree and consent that:

(a) My insurer, my workshop and the General Insurance Association of Singapore ("GIA") may/are permitted to collect, use, disclose and/or process my personal data/personal information set out in this [form] and any other personal information provided by me or possessed by my insurer (collectively the "Personal Information") and disclose and transfer such Personal Information to all insurer(s) who have insured vehicle(s) involved in this accident (all insurer(s) who have insured vehicle(s) involved in this accident shall be collectively referred to as the "Insurers"), the Insurers' lawyers/law firms, the Monetary Authority of Singapore and any relevant government agency/authority (such as the police), for the purpose(s) of:

(i) processing, handling and/or dealing with my claims including the settlement of the claims and any necessary investigations relating to the claims;

(ii) investigating the accident and/or my claims;

(iii) carrying out and/or dealing with my instructions or responding to any enquiries by me;

(iv) administering my claims (including the mailing of correspondence, statements, invoices, reports or notices to me, which could involve disclosure of certain personal data about me to bring about delivery of the same as well as on the external cover of envelopes/mail packages); and/or

(v) complying with applicable law in administering, processing, handling and/or dealing with my claims.

(collectively the "Purposes")

(b) all insurer(s) who have insured vehicle(s) involved in this accident and the Insurers' lawyers/law firms, may/are permitted to collect, use, disclose and/or process my Personal Information for one or more of the above Purposes; and

(c) my Personal Information may/can be disclosed by any of the Insurers and/or GIA to their third party service providers or agents (including their lawyers/law firms), which may be sited outside of Singapore, for one or more of the above Purposes.

Policyholder's Signature / Date & Time:

Sketch Plan

01 DEC 2021

Driver's Signature (If driver is not the policyholder) / Date & Time

Witnessed by Reporting Centre Personnel

Angie Soh

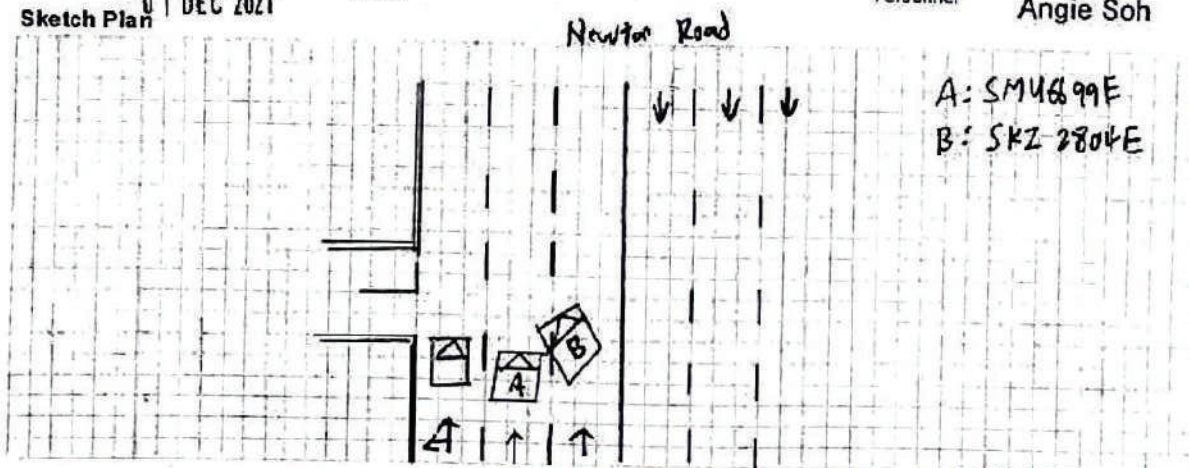

Describe Circumstances of the Accident

Please refer to the attached Traffic Police Report.

Declaration

We declare the foregoing particulars are true in every respect.

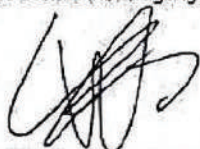

Policyholder's Signature / Date &
Time 01 DEC 2021

Driver's Signature (If driver is not the policyholder) / Date
& Time



Witnessed by Reporting Centre
Personnel Angie Soh

> Back to OneMotoring

Enquire PARF/COE Rebate for Registered Vehicle

Owner ID Type:	Singapore NRIC
Owner ID:	843G
Vehicle No.:	SMU6699E
Vehicle to be Exported:	No
Intended Deregistration Date:	06 Dec 2021
Vehicle Make:	B.M.W.
Vehicle Model:	320i LED HL
Primary Colour:	White
Manufacturing Year:	2019
Engine No.:	F1583538B48B20A
Chassis No.:	WBA5F32050FJ00253
Maximum Power Output:	135.0 kW (181 bhp)
Open Market Value:	\$45,247.00
Original Registration Date:	28 Aug 2020
First Registration Date:	28 Aug 2020
Transfer Count:	0
Actual ARF Paid:	\$55,346.00
PARF Eligibility:	Yes
PARF Eligibility Expiry Date:	27 Aug 2030
PARF Rebate Amount:	\$41,509.00
COE Expiry Date:	27 Aug 2030
COE Category:	B - Car above 1600cc or 97kW (130bhp)
COE Period(Years):	10
QP Paid:	\$38,802.00
COE Rebate Amount:	\$33,847.00
Total Rebate Amount:	\$75,356.00

The information contained herein is correct as at 06 Dec 2021

OK

BMW 3 Series 320i

[Overview](#)

[Financial](#)

[Accessories](#)

[Similar](#)

[Research](#)

[Photos](#)

[Map](#)

Price

\$175,800

Depreciation

\$16,480 /yr

[View models with similar depre](#)

Reg Date

30-Oct-2020

(8yrs 10mths 23days COE left)

Mileage

16,500 km (15k /yr)

Manufactured

2020

Road Tax

\$1,210 /yr

Transmission

Auto

Dereg Value

\$76,342 as of today (change)

OMV

\$47,292

COE

\$41,001

ARF

\$58,209

Engine Cap

1,998 cc

Power

135.0 kW (181 bhp)

Curb Weight

1,460 kg

No. of Owners

1

Type of Vehicle

Luxury Sedan

Condition (CON)

(01) Bent (2) Dented (3) Distorted (4) Cracked (5) Cut (6) Scratched (07) Deformed
(08) Shifted (09) Buckled (10) Broken (11) Necessary (12) Missing (13) Torn
(14) Unconfirmed (15) Not Working

MOTOR CAR (Fr)

SMU 6699E

ACTION (AC)

(1) Replace (✓) (2) Repair (X) (3) Check (?)
(4) Not Consistent (NC)

Aug 2005

Front Portion

Vehicle No:

NAC	INC	Item	CON	AC	Qty
1001	991886	Frnt Number Plate			
1002	991887	Frnt Number Plate Base			
1003	991889	Frnt Number Plate Garnish			
1004	991300	Frnt Bumper	sub	/	
1005	992341	Frnt Bumper Clips	sub	/	
1006	991325	Frnt Bumper Bracket			
1007	991462	Frnt Bumper Side Retainer			
1008	991433	Frnt Bumper Reinforcement			
1009	991318	Frnt Bumper Beam			
1010	991468	Frnt Bumper Sponge			
1011	991427	Frnt Bumper Protector			
1012	991420	Frnt Bumper Pad			
1013	991363	Frnt Bumper Grille			
1014	991301	Frnt Bumper Moulding			
1015	991407	Frnt Bumper Lower Spoiler	sub	/	
1016	991438	Frnt Bumper Sensor	sub	/	1
1017	995100	Frnt LH Bumper Fog Lamp Cover			
1018	991355	Frnt RH Bumper Fog Lamp Cover			
1019	995079	Frnt LH Bumper Fog Lamp			
1020	995080	Frnt RH Bumper Fog Lamp			
1021	991793	Frnt Grille			
1022	991328	Frnt Grille Emblem			
1023	991799	Frnt Grille Chrome Moulding			
1024	991222	Frnt Apron Panel			
1025	992013	Frnt Support Panel			
1026	992025	Frnt Support Panel Top Garnish Cover			
1027	992416	Horn			
1028	991277	Frnt Brace Panel			
1029	995153	Frnt LH Headlamp Assy			
1030	991821	Frnt RH Headlamp Assy	sub	/	
1031	995088	Frnt LH Side Lamp			
1032	995089	Frnt RH Side Lamp			
1033	990248	Bonnet			
1034	991328	Bonnet Emblem			
1035	990287	Bonnet Lock			
1036	990285	Bonnet Insulator			
1037	990273	Bonnet Hinge			
1038	990261	Bonnet Damper			
1039	990305	Bonnet Rubber			
1040	990252	Bonnet Cable			
1041	990311	Bonnet Stand			
1042	990119	Air Con Condenser			
1043	990122	Air Con Fan Assy			
1044	990134	Air Con Suction Pipe (Low Pressure)			
1045	990118	Air Con Suction Hose			
1046	990133	Air Con Discharge Pipe (High Pressure)			
1047	990114	Air Con Discharge Hose			
1048	990149	Air Con Liquid Pipe			
1049	995066	Air Con Receiver Drier			
1050	990111	Air Con Compressor Assy			
1051	995294	Air Con Belt			
1052	995074	Radiator			
1053	992738	Radiator Cowling			
1054	992742	Radiator Fan Assy			
1055	992745	Radiator Fan Clutch			
1056	992758	Radiator Hose Top			
1057	992757	Radiator Hose Bottom			
1058	992741	Radiator Expansion Tank			
1059	990151	Air Duct			
1060	990070	Air Cleaner Assy			
1061	990056	Air Cleaner Hose			
1062	990089	Air Cleaner Resonator			
1063	991712	Frnt Exhaust Manifold			
1064	991713	Frnt Exhaust Manifold Cover			
1065	991054	Frnt Exhaust Manifold Sensor (Oxygen)			
1066	991714	Front Exhaust Pipe			
1067	990219	Battery			
1068	990224	Battery Cover			
1069	990223	Battery Bracket			
1070	990229	Battery Tray			

No of Items:

Assessor:

NAC	INC	Item	CON	AC	Qty
1071	992205	Fuse Box			
1072	994011	Relay Box			
1073	995053	Wiper Washer Tank			
1074	995052	Wiper Washer Tank Motor			
1075	990159	Alternator Assy			
1076	990160	Alternator Belt			
1077	992688	Power Steering Pump			
1078	992669	Power Steering Belt			
1079	994431	Power Steering Cooler Pipe			
1080	992692	Power Steering Hose			
1081	990010	ABS Pump Control Unit			
1082	990427	Brake Master Pump Assy			
1083	990403	Brake Booster Pump Assy			
1084	991005	Engine Top Cover			
1085	991011	Engine Under Cover			
1086	990946	Engine Mounting			
1087	990949	Engine Mounting Frt			
1088	990950	Engine Mounting LH			
1089	990952	Engine Mounting RH			
1090	990951	Engine Mounting Rear			
1091	992234	Gear Box Mounting			
1092	991520	Frnt LH Chassis Member			
1093	991520	Frnt RH Chassis Member			
1094	990728	Frnt Vertical Cross Member			
1095	991863	Frnt Lower Cross Member			
1096	995070	Frnt LH Fender	st	/	
1097	995072	Frnt LH Fender Inner Panel			
1098	995147	Frnt LH Fender Lamp			
1099	995148	Frnt LH Fender Protector			
1100	991740	Frnt LH Fender Inner Shield			
1101	995179	Frnt LH Mudflap			
1102	995170	Frnt LH Wheel Rim			
1103	994025	Frnt LH Rim Cover			
1104	995065	Frnt LH Tyre			
1105	995071	Frnt RH Fender	st	/	
1106	991739	Frnt RH Fender Inner Panel			
1107	991744	Frnt RH Fender Lamp			
1108	991752	Frnt RH Fender Protector			
1109	991740	Frnt RH Fender Inner Shield			
1110	991884	Frnt RH Mudflap			
1111	992087	Frnt RH Wheel Rim	sub	/	
1112	994025	Frnt RH Rim Cover			
1113	995065	Frnt RH Tyre			
1114	992093	Frnt Windscreen Glass			
1115	992117	Frnt Windscreen Rubber			
1116	992108	Frnt Windscreen Moulding			
1117	992098	Frnt Windscreen Sealant			
1118	991019	ERP Bracket			
1119	991020	ERP Unit			
1120	992140	Frnt Wiper Arm			
1121	992142	Frnt Wiper Blade			
1122	995045	Wiper Panel Garnish			
1123	991126	Firewall Panel			
1124	990753	Dashboard Assy			
1125	992282	Glove Box Cover			
1126	992281	Glove Box Compartment			
1127	994483	Steering Wheel Airbag			
1128	994485	Steering Wheel Airbag Sensor			
1129	990749	Dashboard Airbag			
1130	990750	Dashboard Airbag Sensor			
1131	990029	Airbag Control Unit			
1132	990864	Frnt Driver Seat			
1133	991922	Frnt RH Seat Belt Assy			
1134	991899	Frnt Passenger Seat			
1135	995182	Frnt LH Seat Belt Assy			
1136	990247	Sticker			

5 days