

ASSURE AUTO ASSIST PTE LTD

23 Tuas Avenue 18 Singapore 638902

Tel: 6385 1171

BUS. REG. NO. 201919143Z GST.REG.NO.201919143Z

TAX INVOICE

To: Lim Wei Jie

Invoice No. : AA20149
Date : 24-12-2021
Vehicle No. : SMU6699E

No.	Description	Qty	Unit Price	Amount
1	REPAIR COST		\$ 11,600.00	\$ 11,600.00
Sub-Total				\$ 11,600.00
GST 7%				\$ 812.00
Total				\$ 12,412.00

Payment by cheque should be crossed and made payable to 'Assure Auto Assist Pte Ltd'

Issued By:



Authorised Signature

Our reference: 21-8374

Date: 18/12/2021

INVOICE NO. 8374

Lim Wei Jie

c/o Assure Auto Assist Pte Ltd
23 Tuas Avenue 18
Singapore 638902

Registration No. **SMU6699E**

We enclose our fee note for your kind attention, which remains payable irrespective of the outcome of this case.

S/No.	Description of Services Provided	Qty	Amount
1	Being vehicle damage assessment report, inspection, photographs, transport and miscellaneous.	1	\$ 857.00
Total amount			\$ 857.00

Please kindly cross all cheques made payable to "Impact Analysis Consultant".

We thank you in anticipation for your prompt payment.



L. L. Tan (Ms)

Principal Consultant

Subsidiaries of Impact Analysis Consultant:

• Impact Analysis Consulting Pte Ltd • Impact Analysis Academy Pte Ltd • IA Racking Solutions Pte Ltd
• IA Accounting & Consultancy Pte Ltd • Infoknights International Services (Philippines) • IABN Pte Ltd
www.iaconsulting.sg.com

Our reference: 21-8374

Date: 18/12/2021

c/o Assure Auto Assist Pte Ltd
23 Tuas Avenue 18
Singapore 638902

Dear Sirs

RE: **Road Traffic Accident on 30-11-2021**
Lim Wei Jie

In accordance with your instructions received in this office on **02-12-2021**, we made arrangements to examine the vehicle on **02-12-2021** at above-mentioned address. The following data was recorded:

Vehicle details

Make	BMW	Registration	SMU6699E
Model	320i	Chassis	WBA5F32050FJ00253
Colour	White	Gearbox	Auto
Odometer	23126km	Paintwork	Good
Steering	In order	Brakes	In order
Condition	Good		

Tyre Depths

Front left	225/45R18	85% Michelin
Front right	225/45R18	85% Michelin
Rear left	225/45R18	85% Michelin
Rear right	225/45R18	85% Michelin

Impact Direction & Area of Damage:



Status	REPAIRABLE
Magnitude	Medium
Legal status	Unroadworthy

Following our examination of the accident damage, we have calculated repair times and method, which are detailed on page 2 & 3. We would recommend a sum of **\$11,600.00** and **7** working days for repair, which is sufficiently lower than the pre accident value to render the vehicle an economically and physically reliable proposition.

Subsidiaries of Impact Analysis Consultant:

- Impact Analysis Consulting Pte Ltd • Impact Analysis Academy Pte Ltd • IA Racking Solutions Pte Ltd
 - IA Accounting & Consultancy Pte Ltd • Infoknights International Services (Philippines) • IABN Pte Ltd
- www.iaconsultingsg.com

Our reference 21-8374
Date 18/12/2021
Page 2

Section A: Damaged Parts Assessment

Part's Description	Qty	Condition As inspected	Repairer's Estimate	Our Adjustment
List Items:				
Front fender rh	1	crushed	1205.00	1205.00
Front fender inner shield rh	1	torn	159.40	159.40
Front fender emblem "M"	1	necessary	65.80	65.80
Front fender inner panel rh	1	repair	596.80	0.00
Bonnet - warped	1	repair.respray	2145.70	0.00
Headlamp rh	1	broken	3397.70	3397.70
Front lower arm rh	1	bent	343.35	343.35
Front shock absorber rh	1	bent	561.00	561.00
Front control arm rh	1	bent	398.00	398.00
Front knuckle arm rh	1	bent	689.50	689.50
Front knuckle arm bearing with hub rh	1	necessary	611.30	611.30
Front linkage rh	1	damaged	215.00	215.00
Front tie rod end rh	1	damaged	189.00	189.00
Front bumper	1	cracked	1224.50	1224.50
Front bumper inner side bracket rh	1	broken	134.20	134.20
Front bumper side retainer rh	1	necessary	65.20	65.20
Front bumper parking sensor @\$312.20	6	1pc damaged	1873.20	312.20
Front bumper fog lamp garnish rh	1	deformed	125.70	125.70
Sub- Total costs			14000.35	9696.85
Percentage discount : 5%			700.02	484.84
Sub-Total costs for parts			13300.33	9212.01

Special Nett Items:

Front bumper clips	set	necessary	55.00	20.00
Front tyre rh	1	abraded	280.00	238.00
Front tyre rim rh	1	multiple-cut	612.00	612.00
Headlamp film protective cover rh	1	necessary	140.50	140.50
Front bumper lower spoiler (carbon fibre)	1	damaged.cut	1124.50	1124.50
Sub-Total costs for parts			2212.00	2135.00

Parts Repair

*	*	0.00	0.00
Sub- Total costs		0.00	0.00
Total costs for parts		15512.33	11347.01

Subsidiaries of Impact Analysis Consultant:

• Impact Analysis Consulting Pte Ltd • Impact Analysis Academy Pte Ltd • IA Racking Solutions Pte Ltd
• IA Accounting & Consultancy Pte Ltd • Infoknights International Services (Philippines) • IABN Pte Ltd
www.iaconsultingsg.com

Our reference 21-8374
Date 18/12/2021
Page 3

Section B: Labour Cost Calculation

	Hourly rate	19	Total
To dismantle, replace, cut, weld, knock out dents to straighten accident parts as-mentioned on the 'Parts Repair' column inclusive of replacement parts.	\$ 45.00	20	\$ 900.00
Putty & Spray painting to adjacent panels. Job allowance. Paint / material.	Sub-contract work.		\$ 950.00
Apply rust proofing on the adjacent panels.	Sub-contract work.		\$ 50.00
Remove and replace front parking sensor & conduct distance safety setting.	\$ 45.00	2	\$ 90.00
Remove and replace rear undercarriage work rh	\$ 45.00	6	\$ 270.00
Specialist charges - Wheel alignment	-	-	\$ 80.00
Specialist charges - Diagnostic fault code / reset			\$ 150.00
Wiring and bulb checking	\$ 45.00	0.8	\$ 36.00
Total labour cost			\$ 2,526.00

Manhour rate and the number of manhours required for each repairing task are formulated based on individual workshop's operating cost and in-house@ IA Research Guidelines respectively.

Our reference 21-8374

Date 18/12/2021

Section C: Summary Table of Total Repair Cost

Description		Cost	
Damaged Parts Assessment (See section A)		\$11,347.01	
Further discount	20%	\$2,269.40	
Recommended cost of parts replacement		\$9,077.61	(1)
Labour Cost Calculation (See section B)		\$2,526.00	(2)
Total Repair Cost (Round off to hundred)		\$11,600.00	(1) + (2)

We would recommend a sum of \$11,600.00 and 7 working days for repair.
No further items will be approved without our expressed written agreement. Any significant additional items will be subject to a supplementary report.



Mechanical Engineer, Accident Expert Witness, Licensed Appraiser (Automobile)
B.Eng. (Hons, NUS)
Diploma. Mechanical Engineering
NTC-2 Automovite Technology
Sr.MIES, Institution of Engineers, Singapore (#20100091)
MATAI, Maryland Association of Traffic Accident Investigators
IAARS, International Association of Accident Reconstruction Specialists
PMC of Singapore Business Advisors & Consultants Council
ACTA certified Trainer, Singapore
Enterprise Singapore - Recognised Certification for Management Consultants
IMI Professional Certificate In Vehicle Accident Damage Assessment (UK)

Subsidiaries of Impact Analysis Consultant:

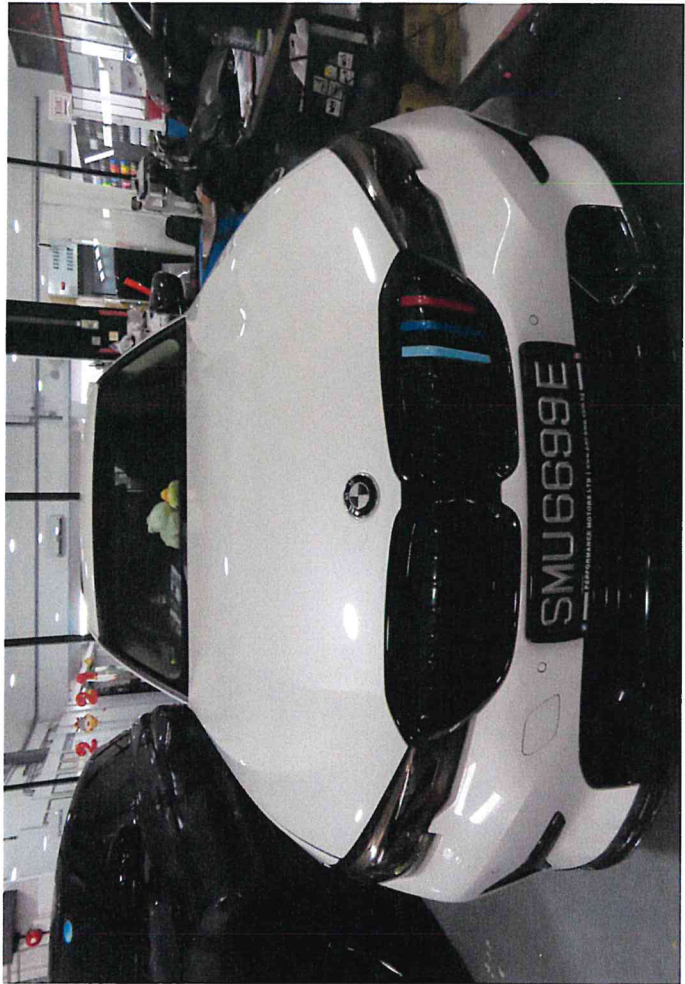
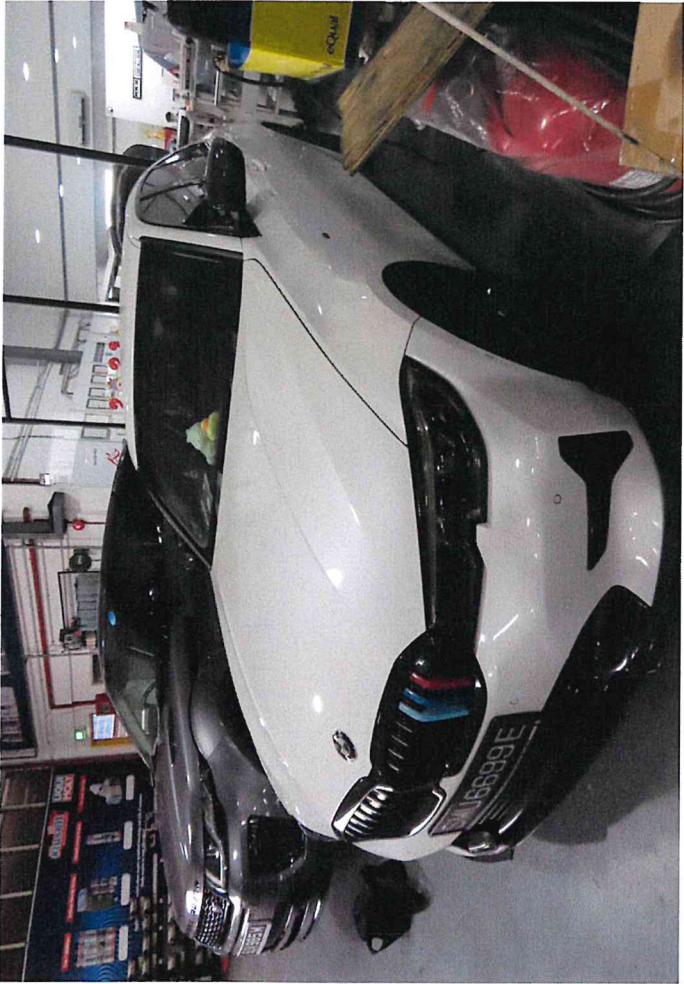
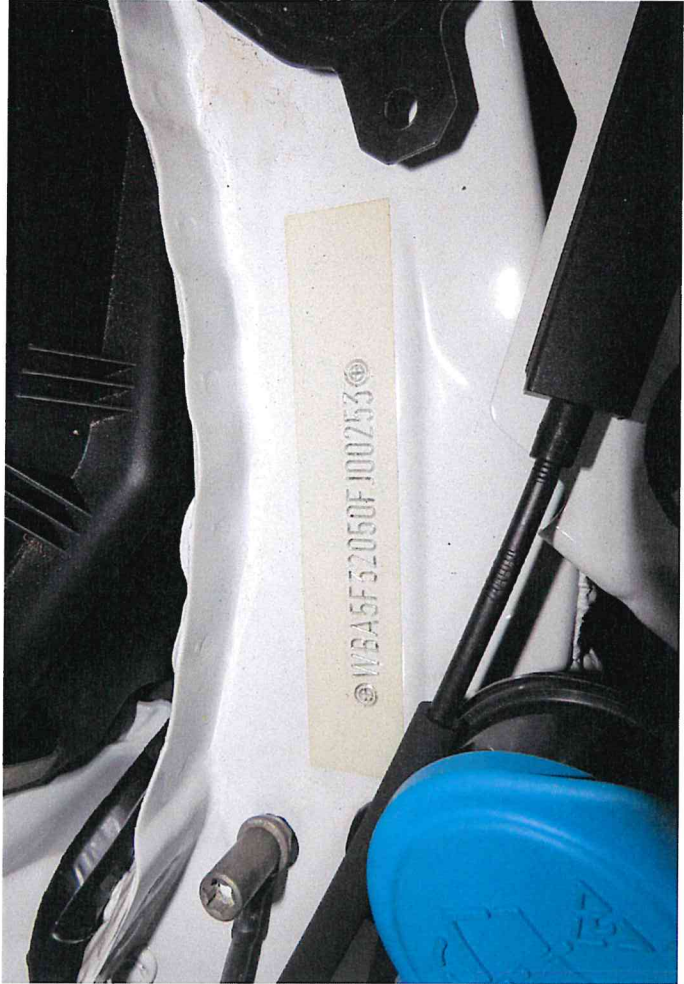
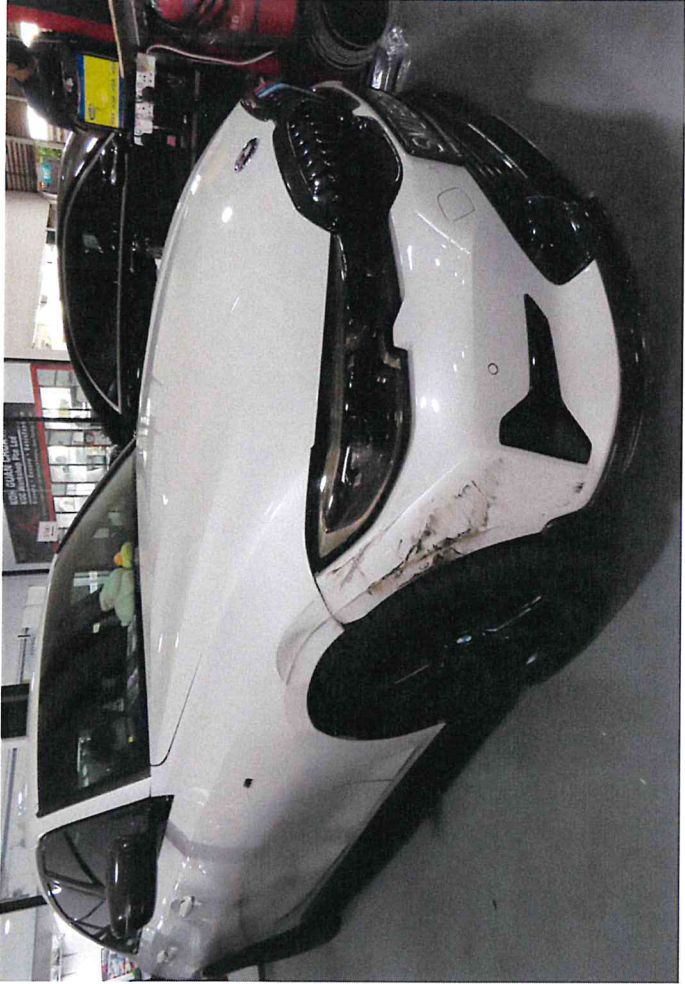
• Impact Analysis Consulting Pte Ltd • Impact Analysis Academy Pte Ltd • IA Racking Solutions Pte Ltd
• IA Accounting & Consultancy Pte Ltd • Infoknights International Services (Philippines) • IABN Pte Ltd
www.iaconsultingsg.com

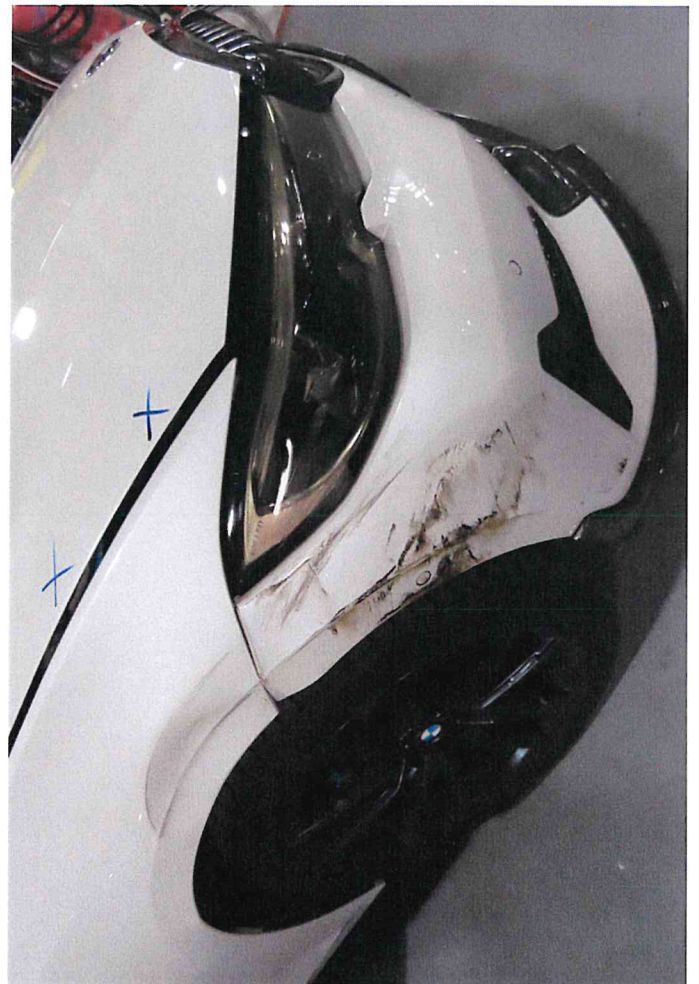
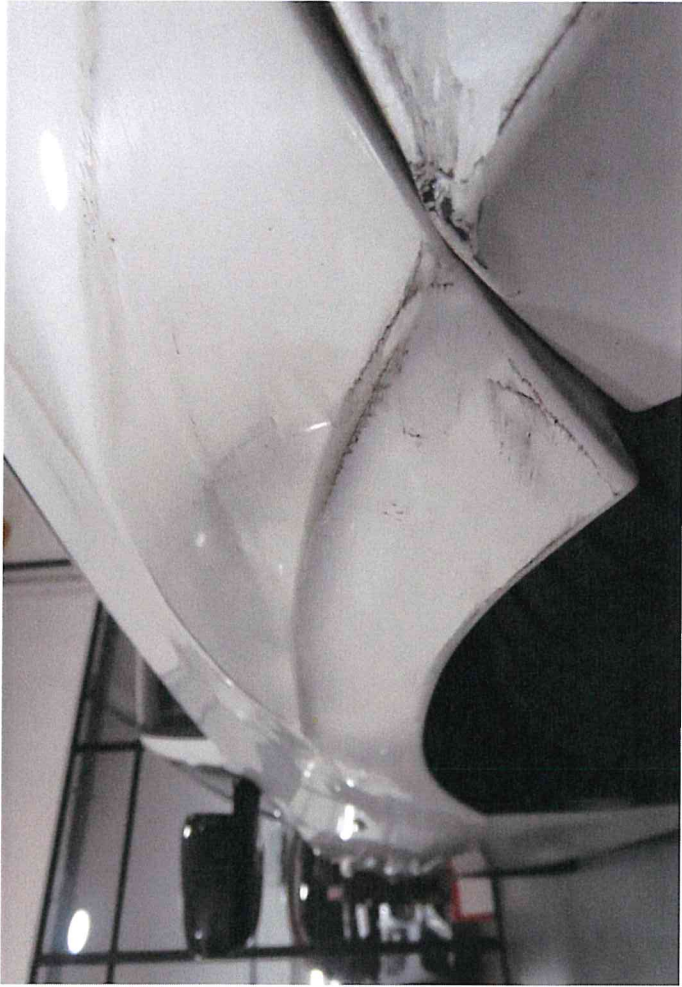

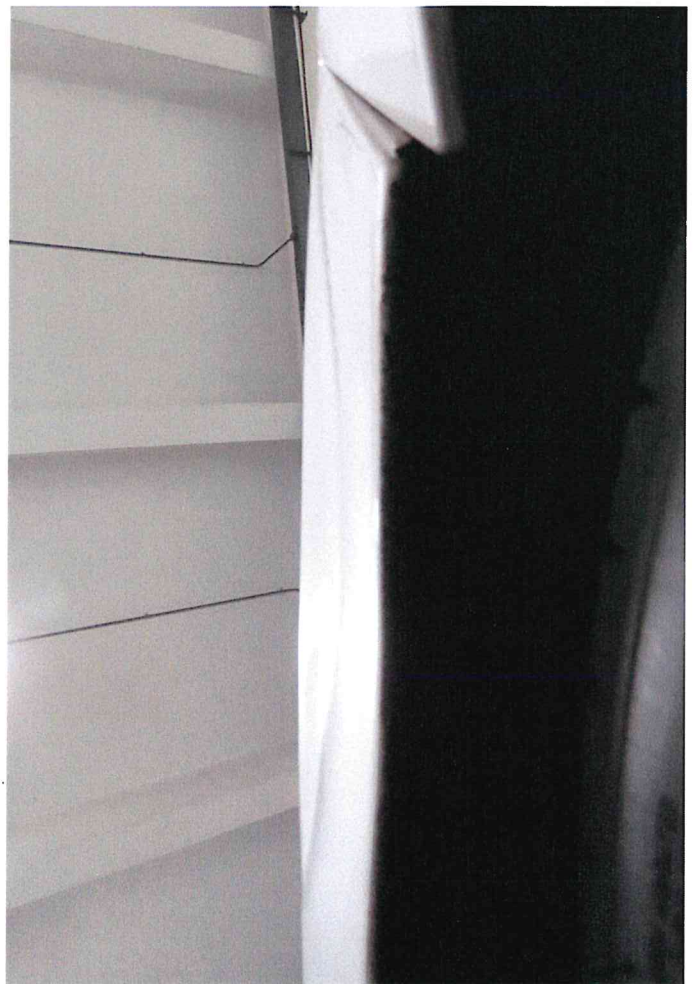
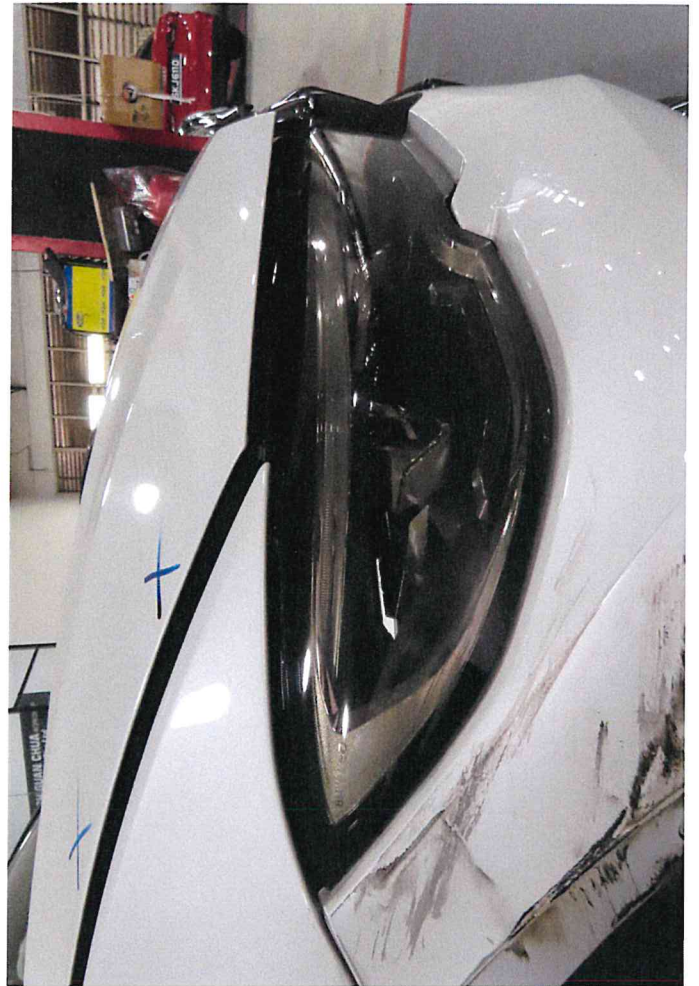
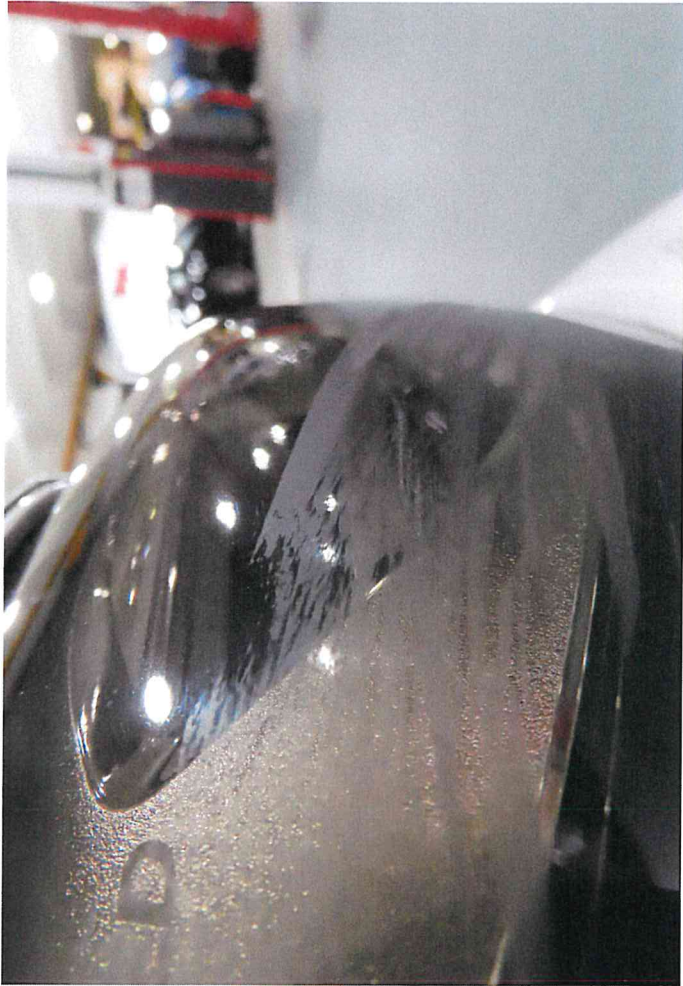



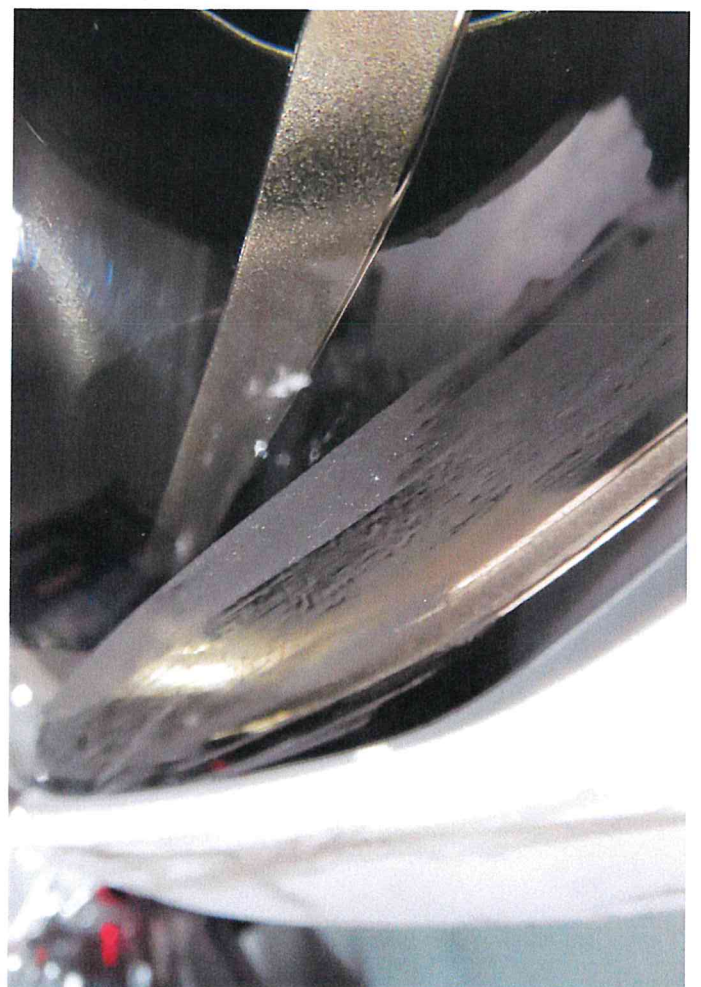
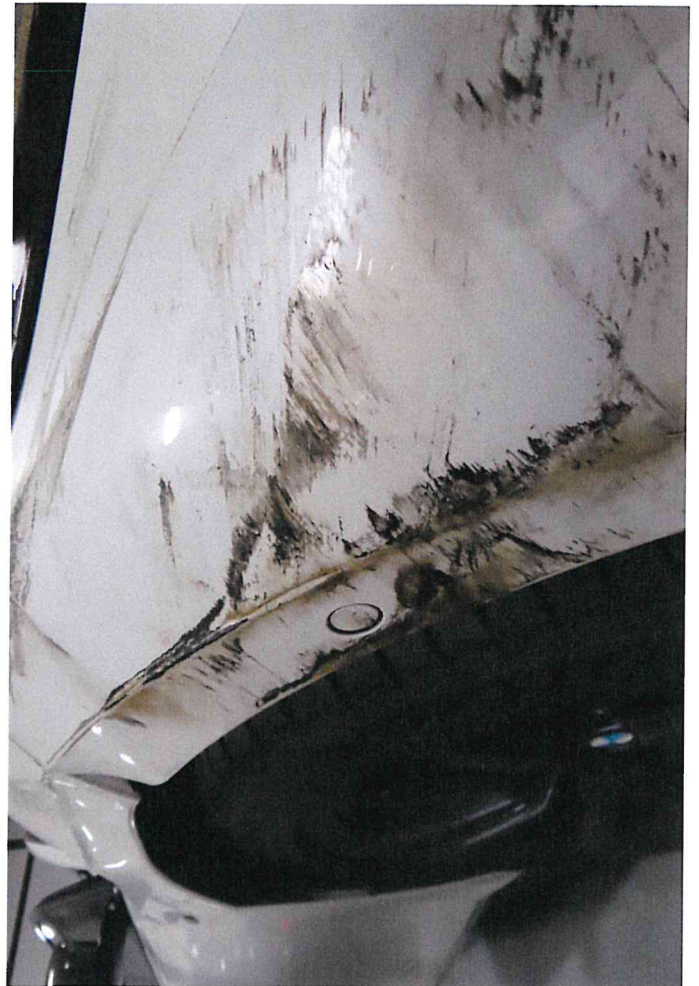

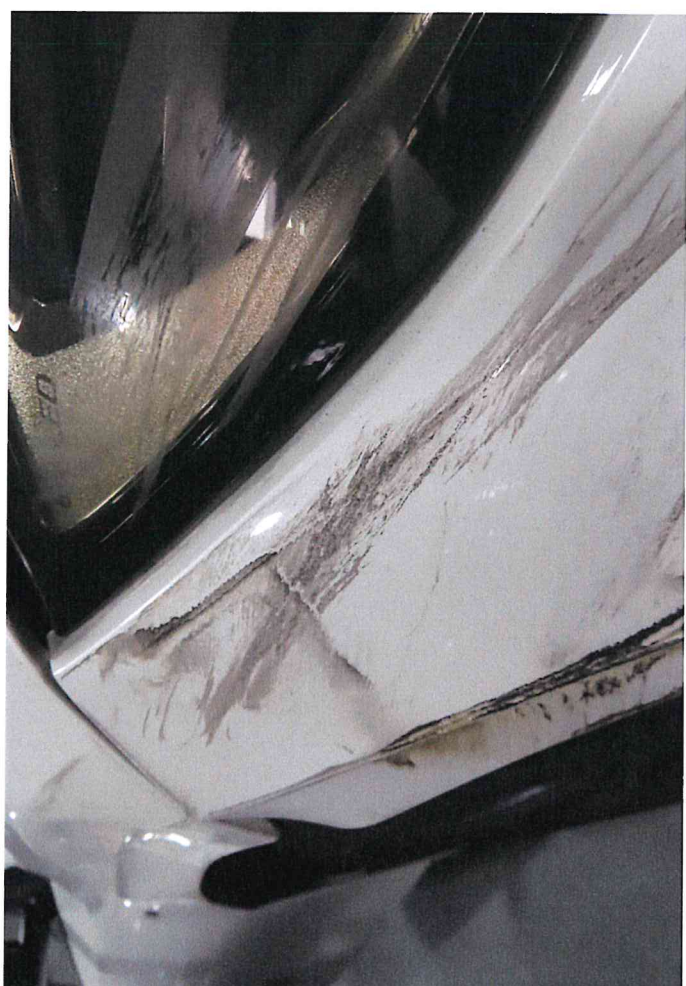
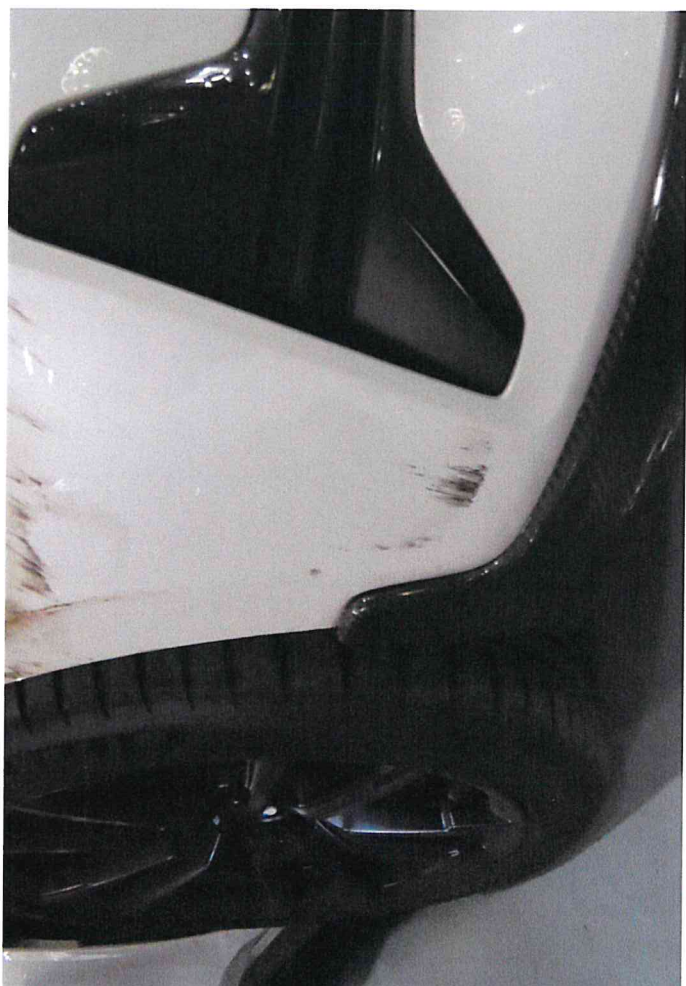
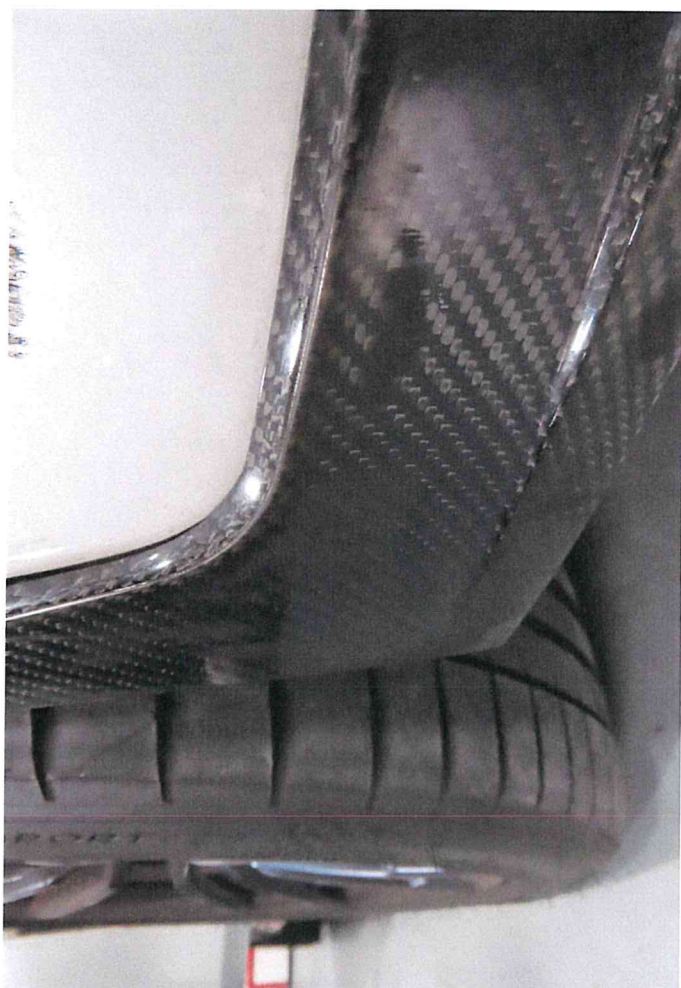

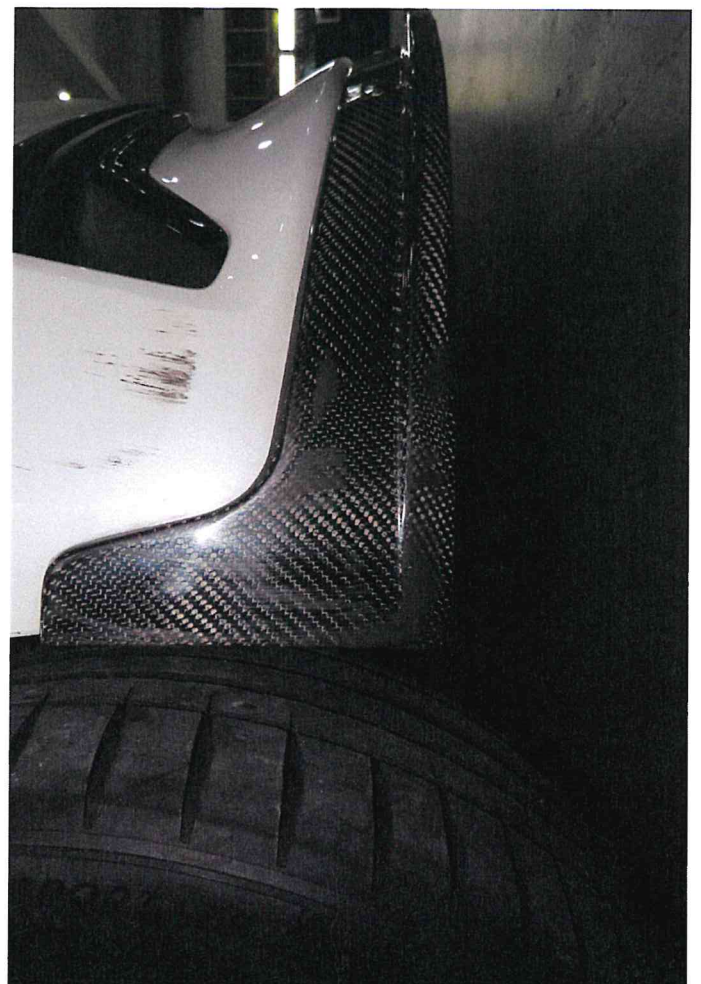
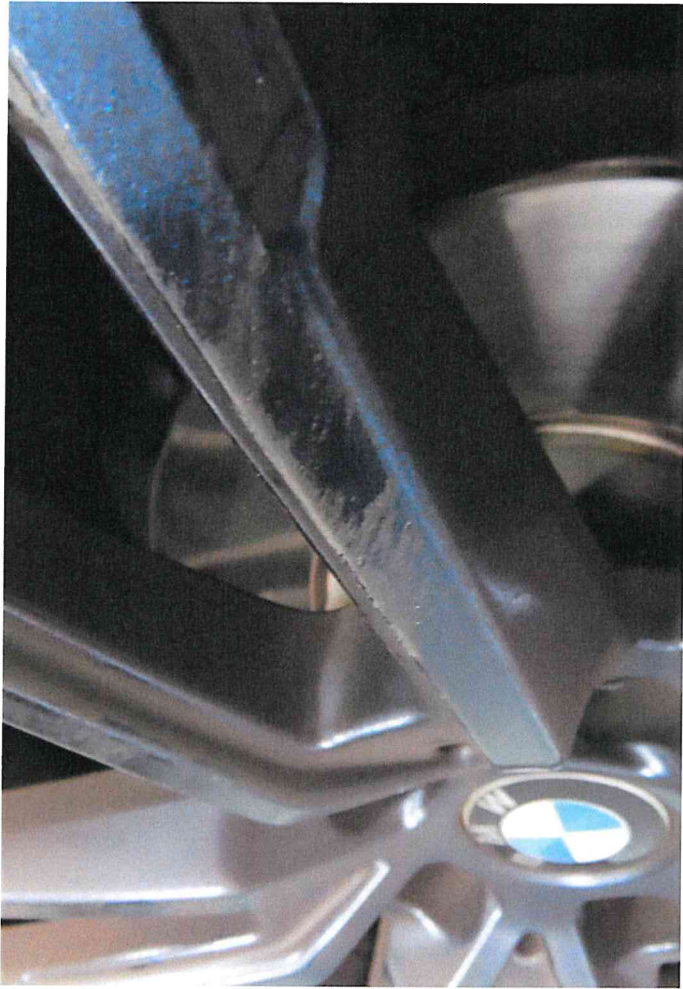

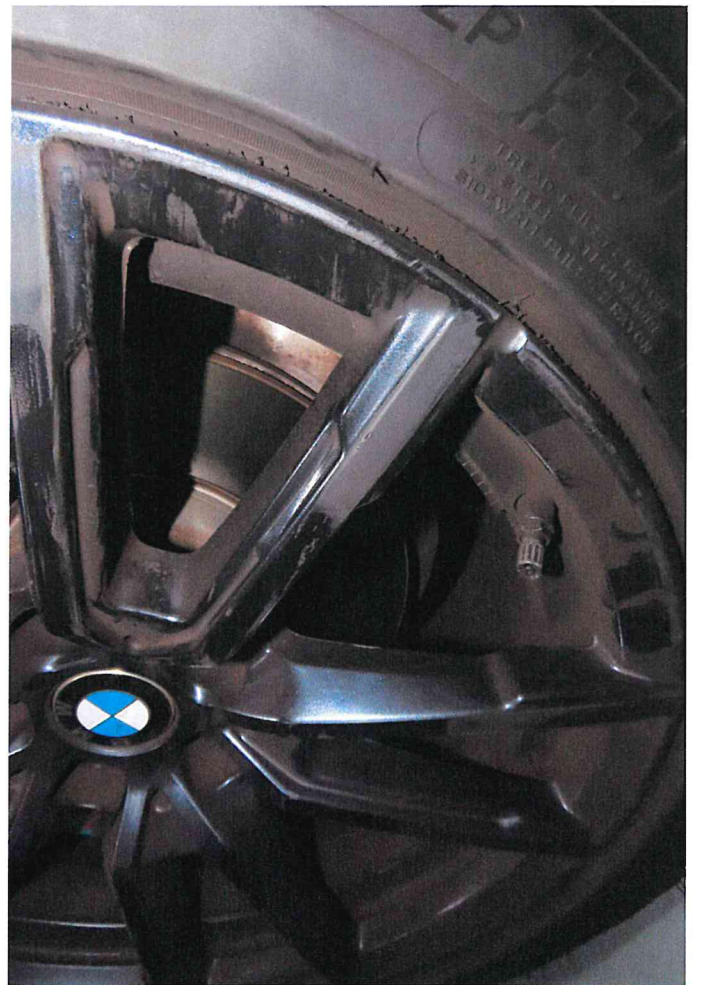

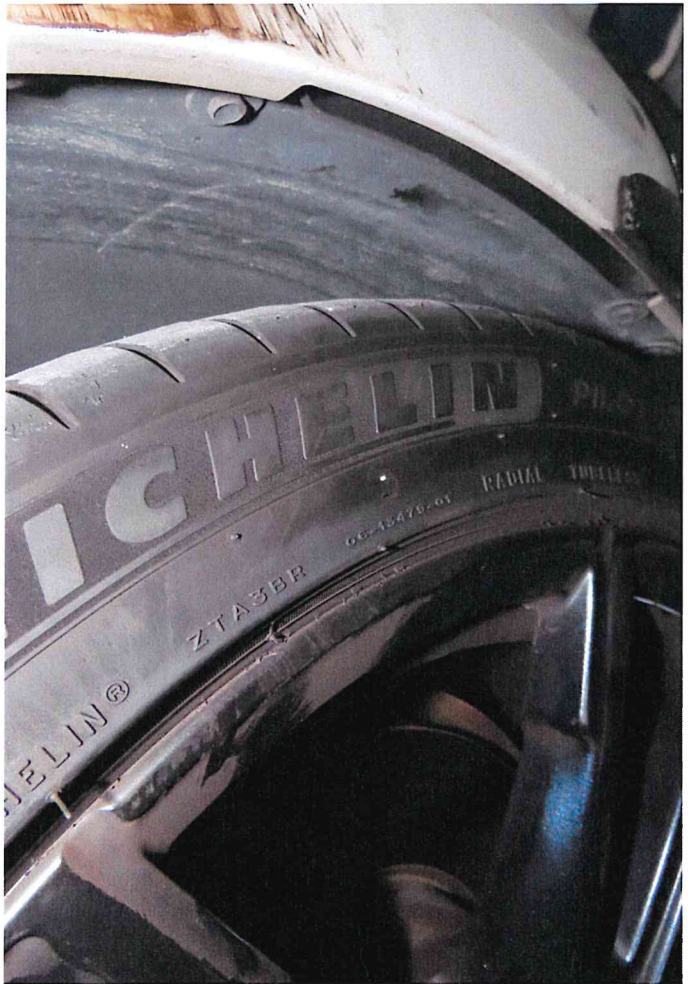
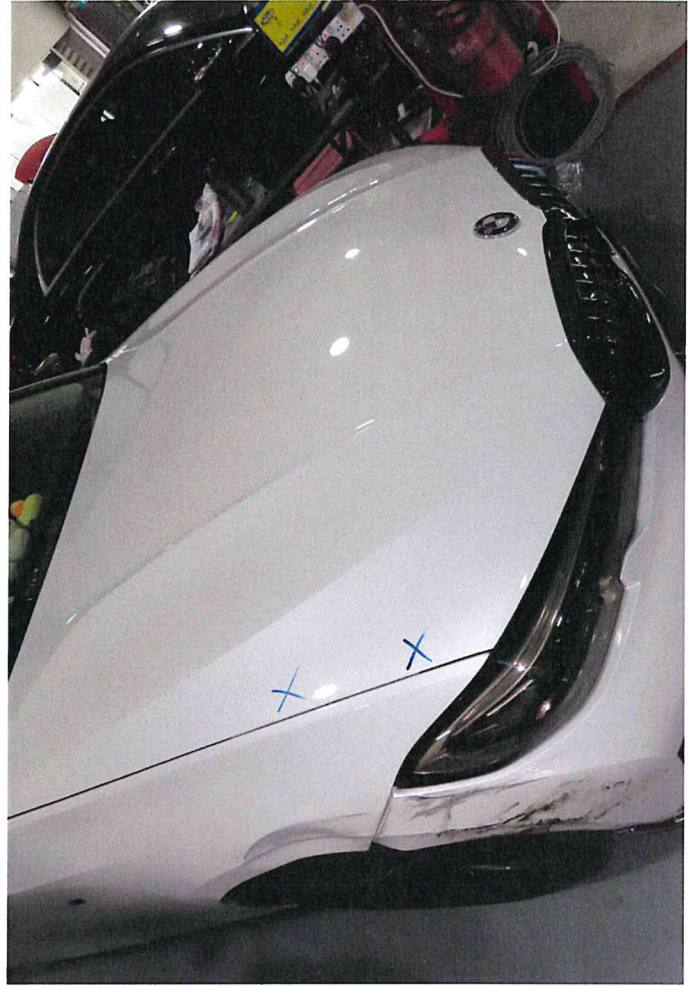
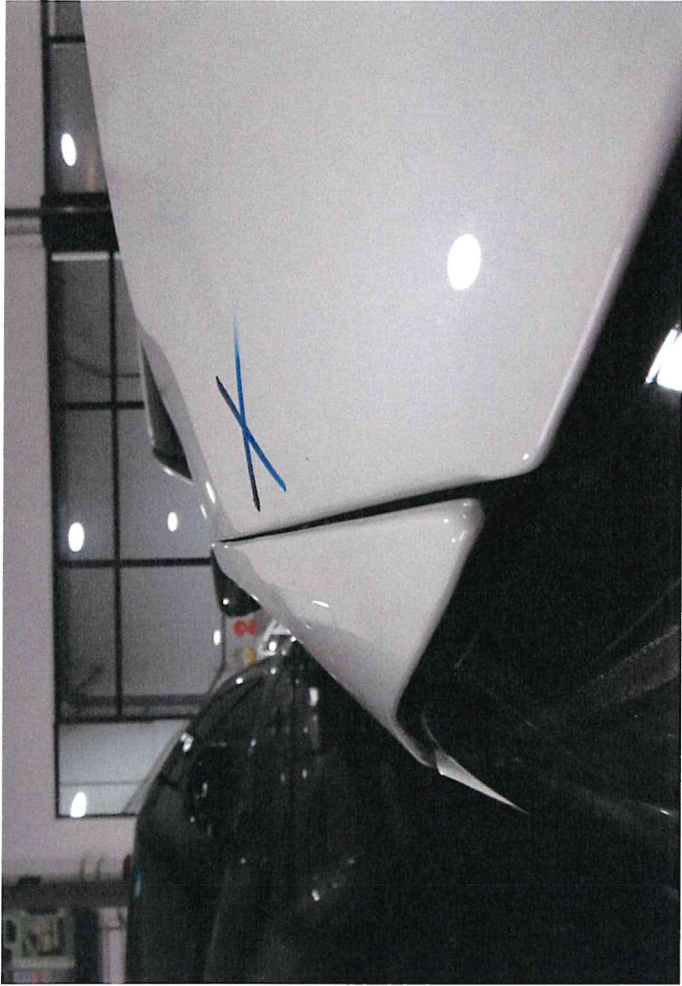

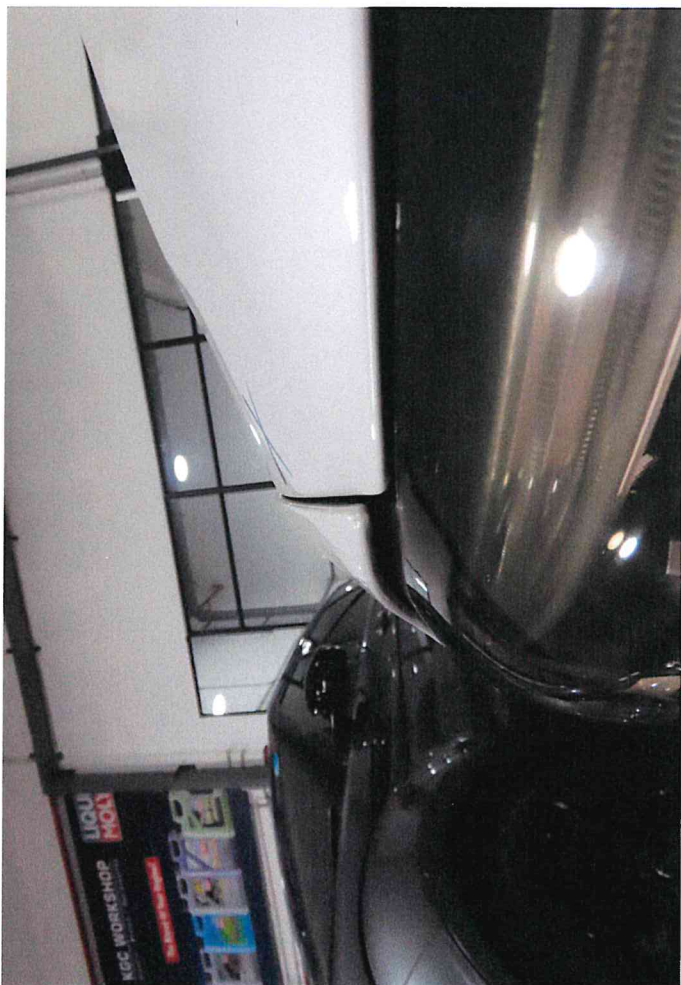
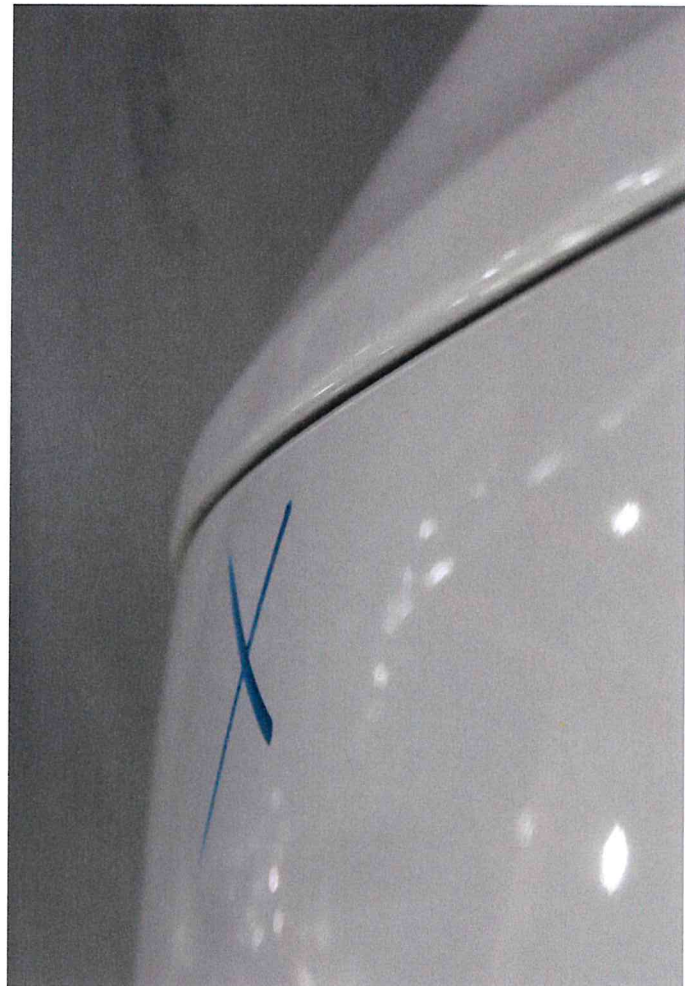

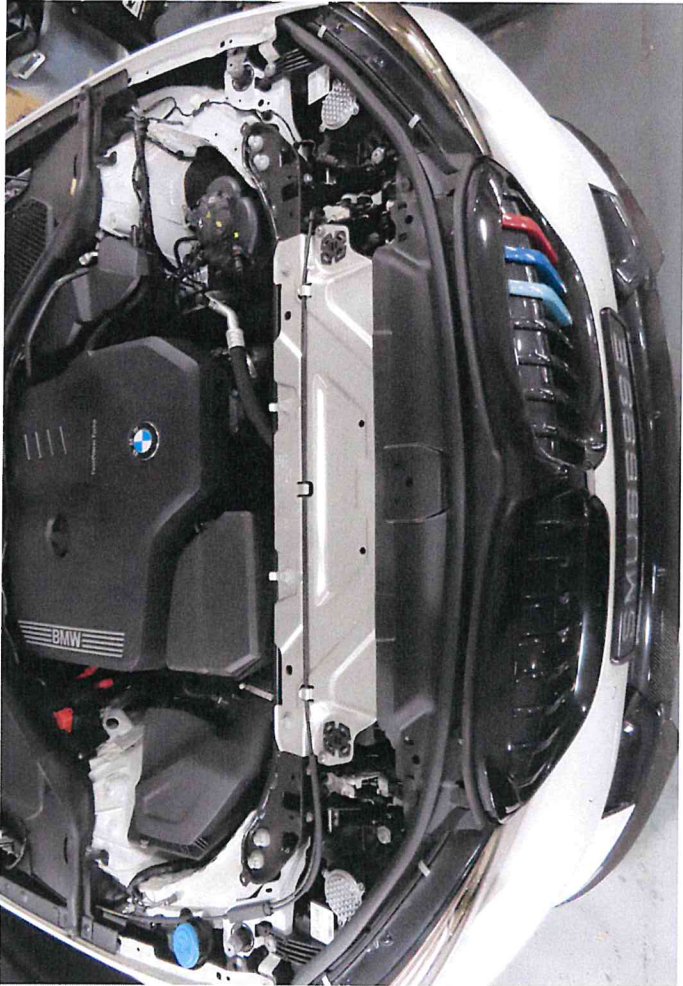

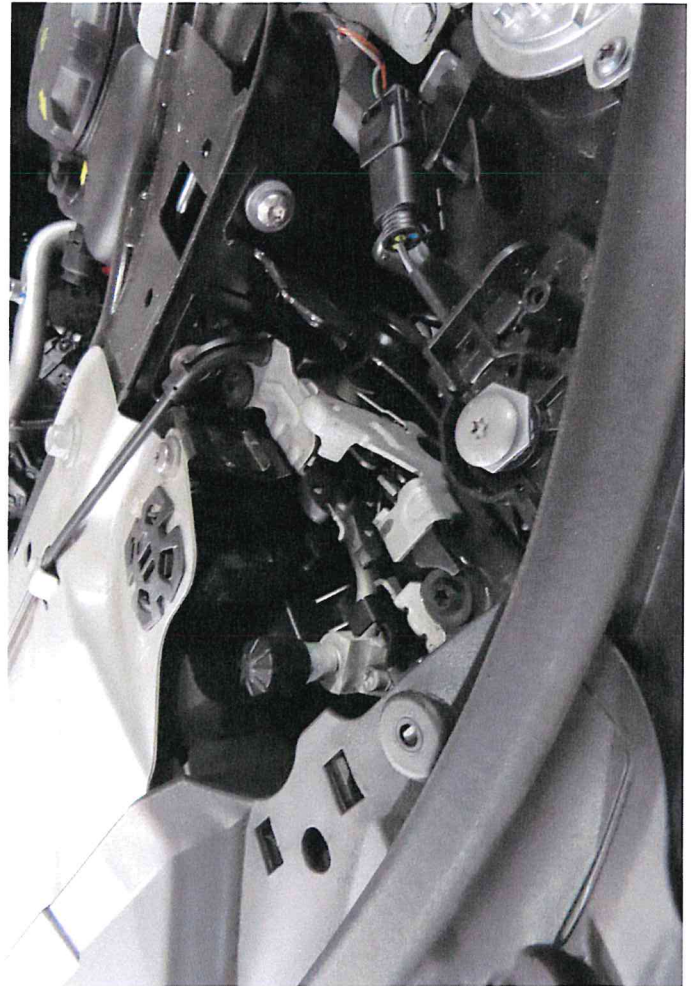

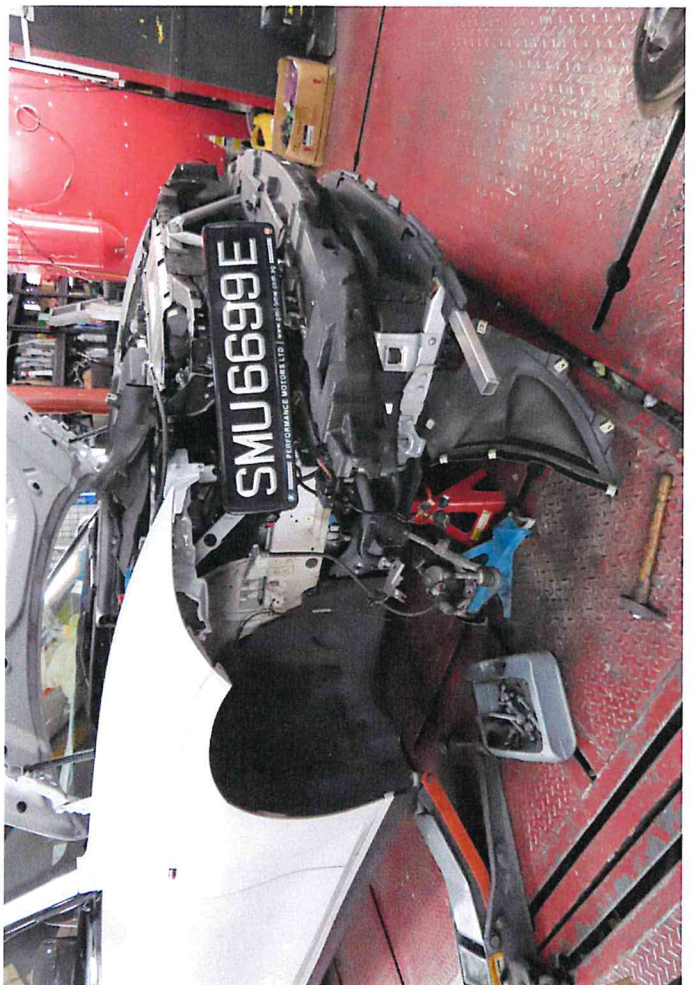



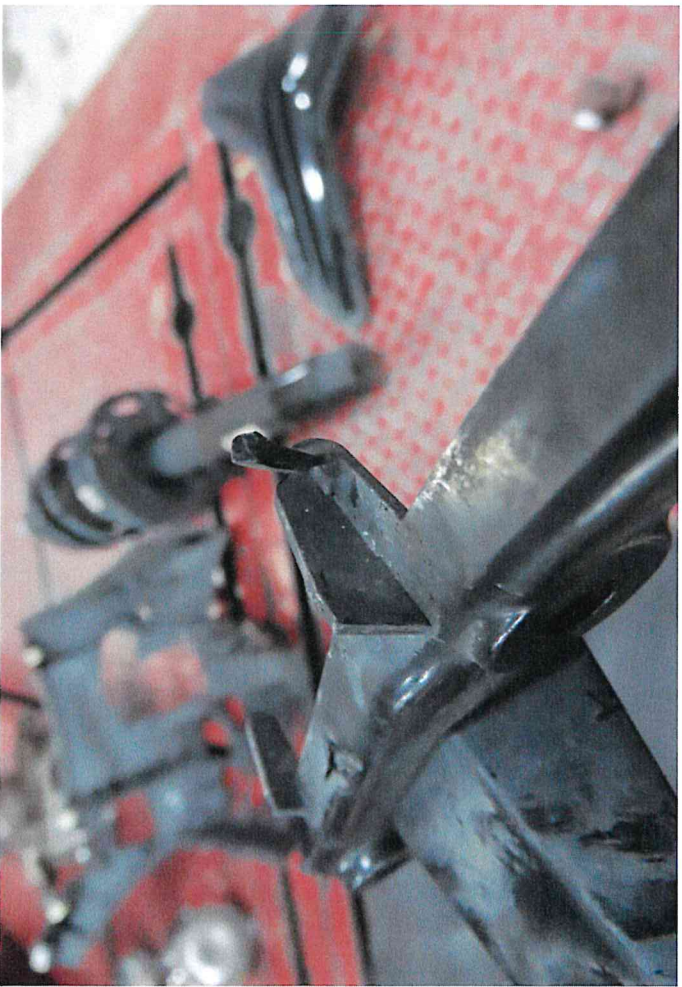

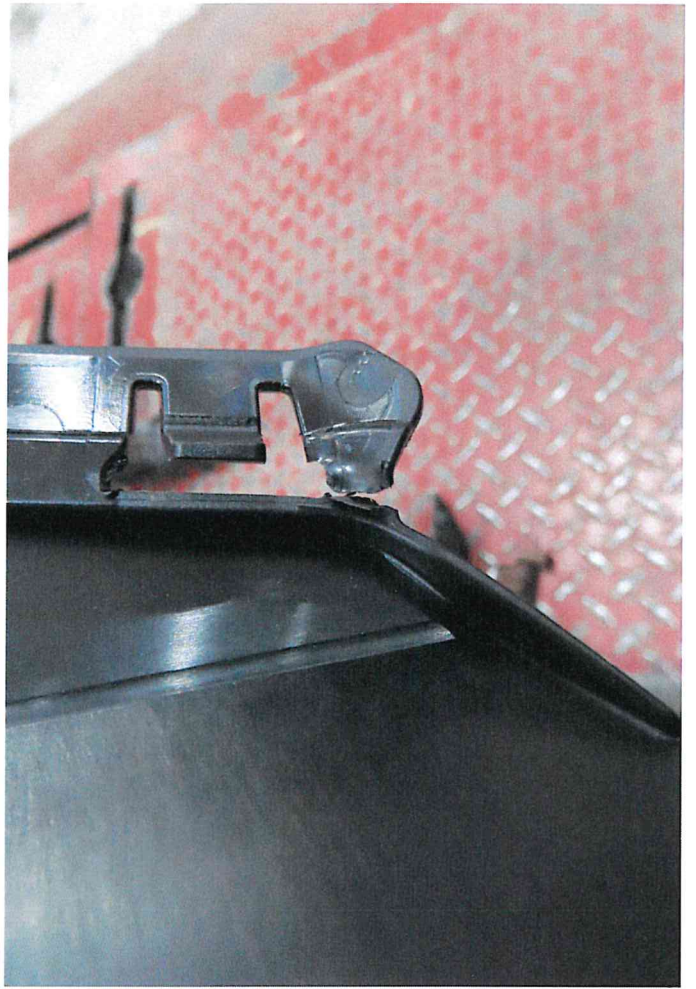

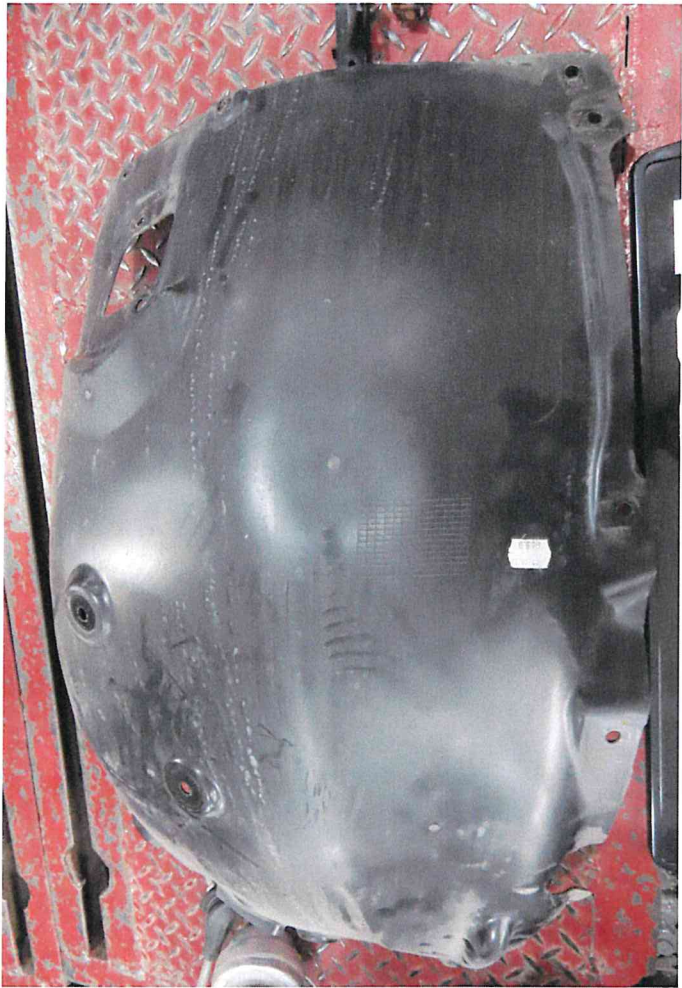

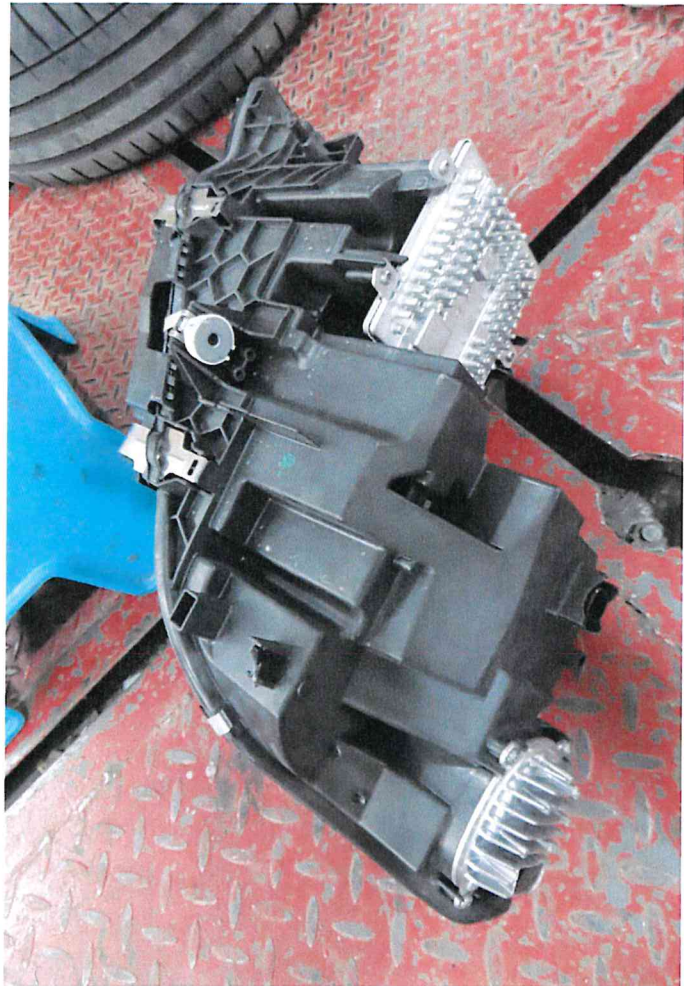

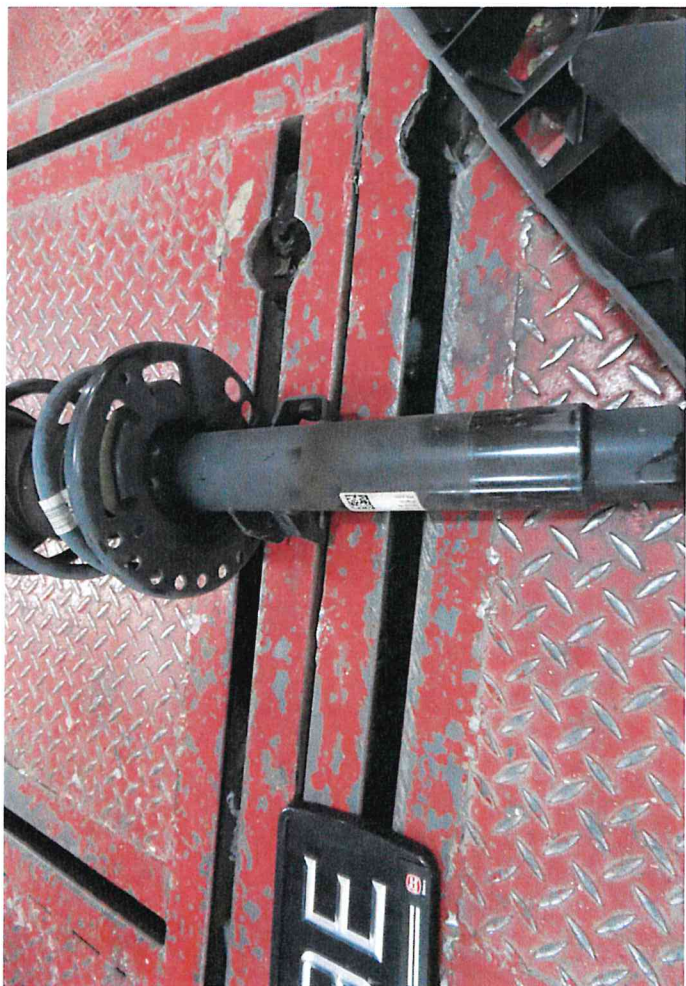

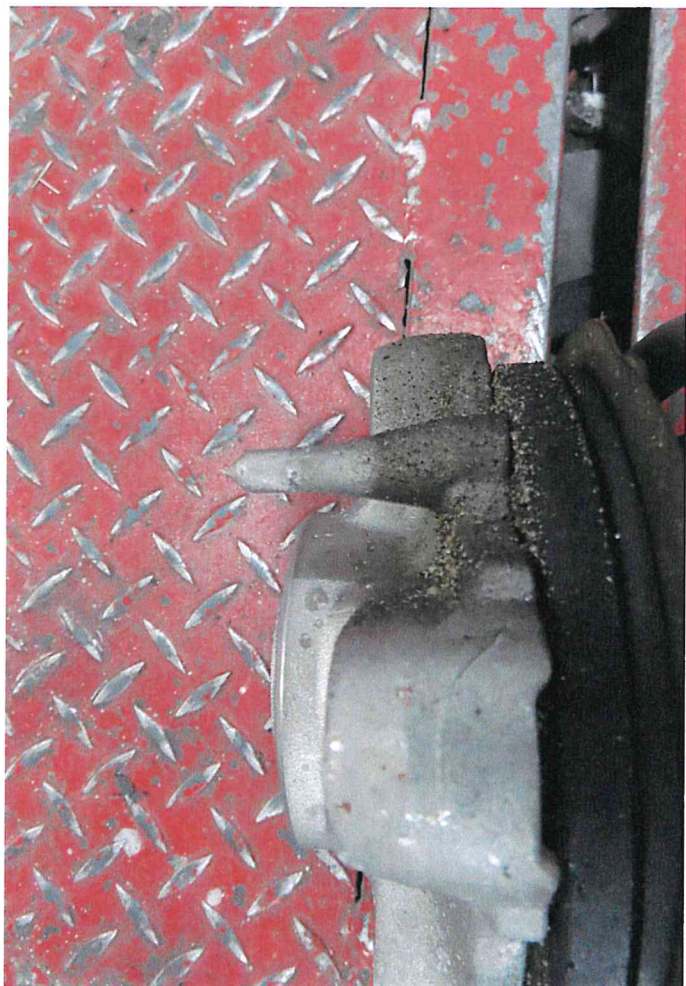



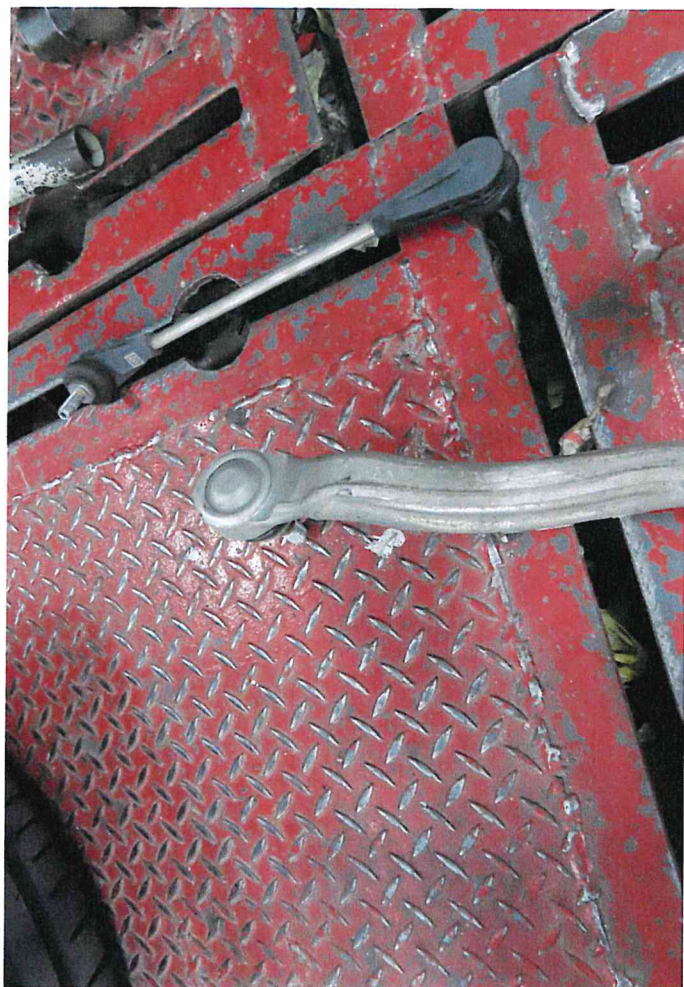

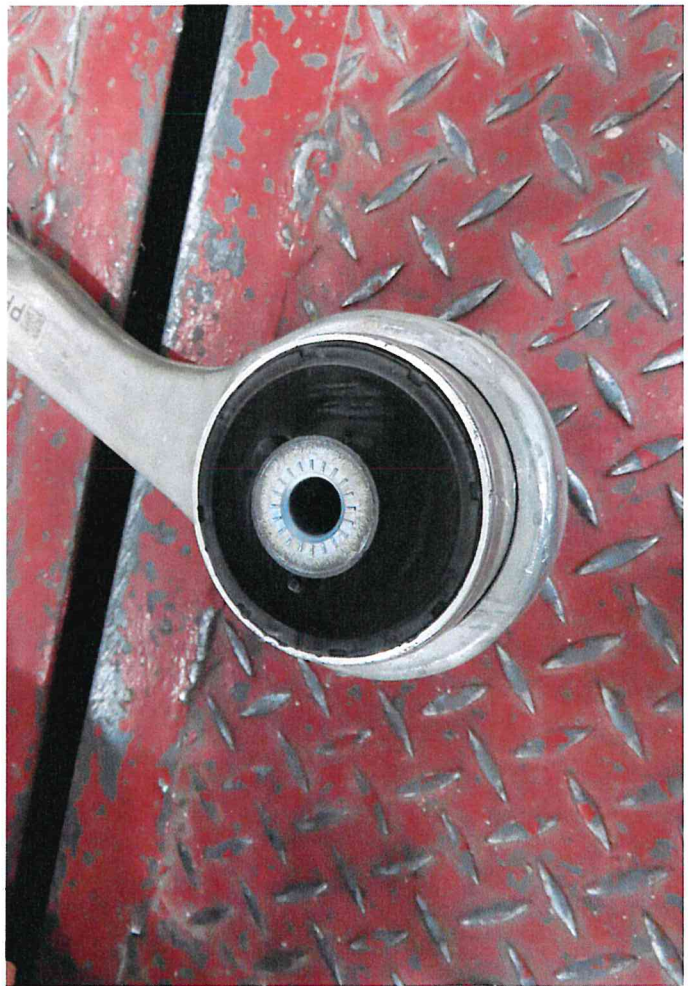



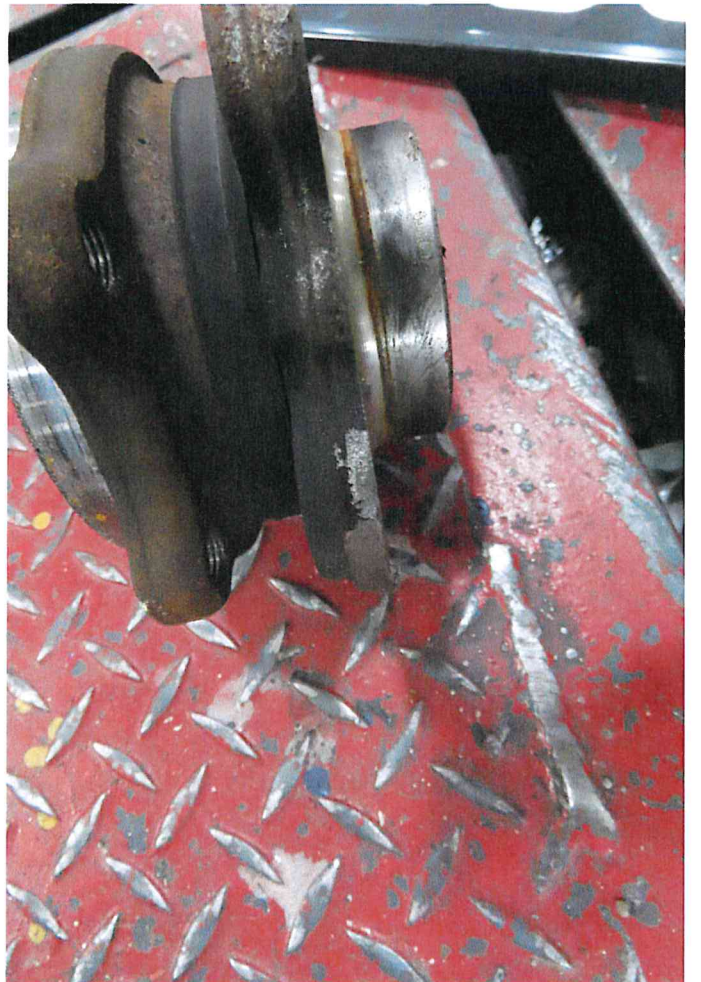
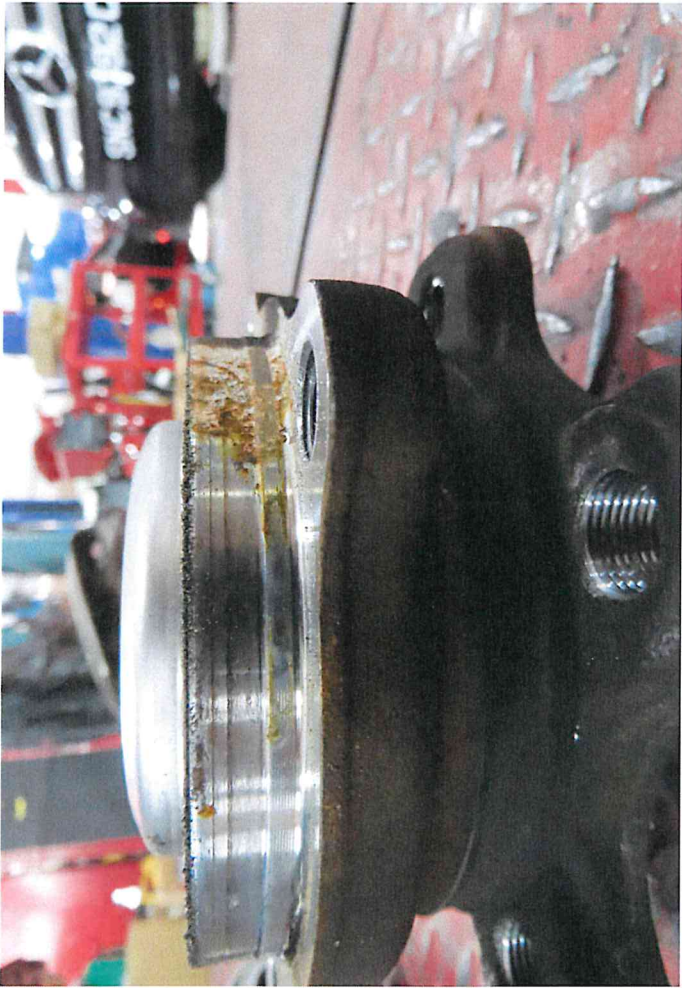

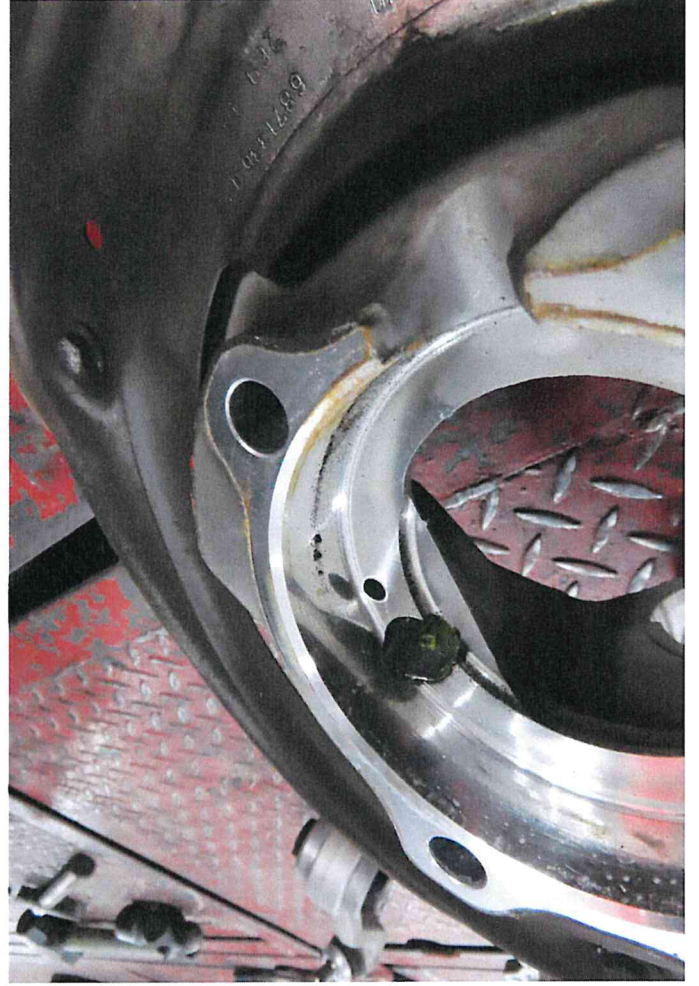

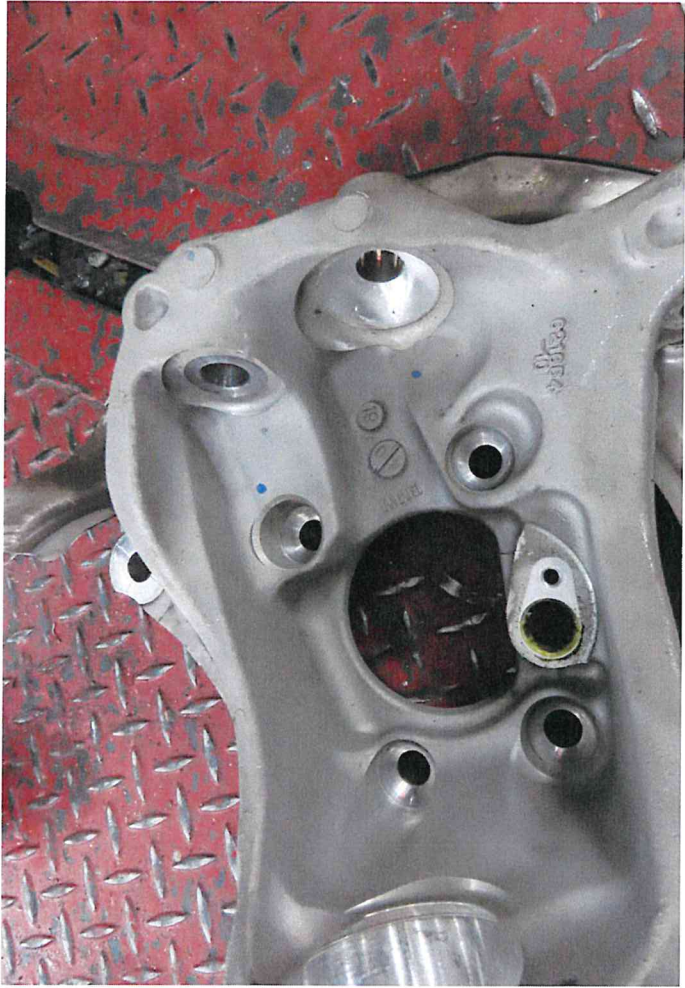

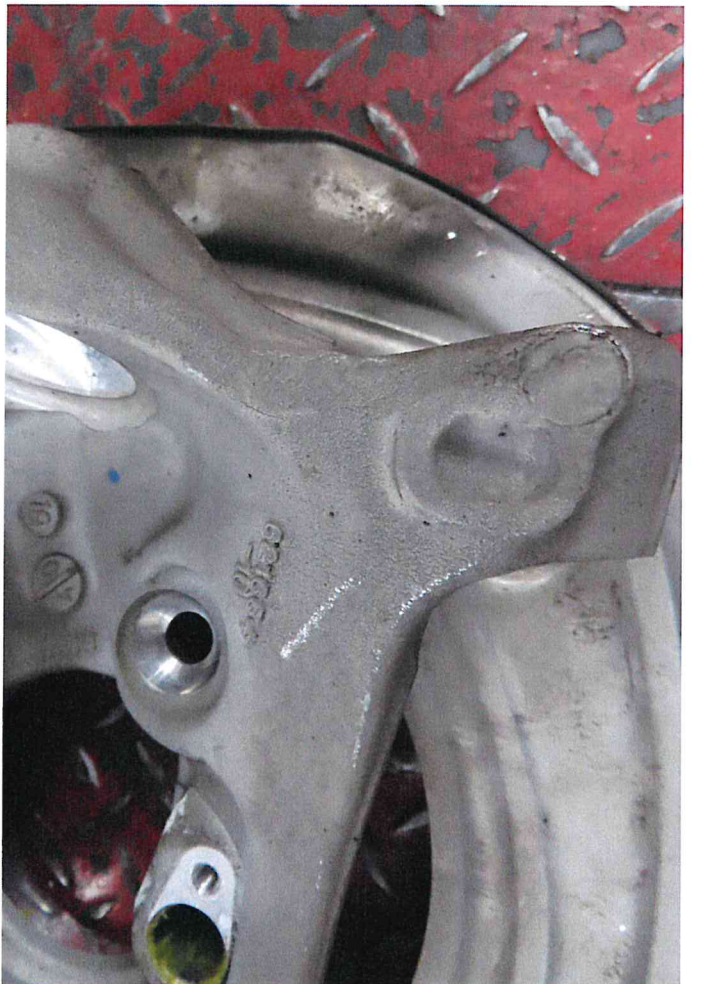

SINGAPORE ACCIDENT STATEMENT

IMPORTANT NOTICE

1. Please report correctly the details of the accident to speed up the claims process.
2. This Form must be completed by the Policyholder and/or the Authorised Driver.
3. Information provided must be as truthful and accurate as possible. Any wilful misrepresentation or withholding of material facts may allow insurance companies to repudiate policy liability.
4. The issue and acceptance of this Form by insurance companies is not an admission of policy liability on the part of the insurance companies.
5. Any false reporting may be referred to the Police for investigation.
6. This report will be forwarded by the insurers of the GIA Records Management Centre established by the General Insurance Association of Singapore (GIA) for archiving and that copies of this report will, for a fee, be made available upon application by interested parties.
7. By the lodgement of this report to the insurers, you hereby consent to the archiving of this report at the centre and to copies of the report being made available aforesaid.

ACCIDENT STATEMENT

Date of Submission	01/12/2021 17:09 (SGT)
Date of Accident	30/11/2021 18:55 (SGT)
Exact Location of Accident	Newton Rd, Singapore
Additional Location Information	-
Country/State of Loss	Singapore

DETAILS OF OWN VEHICLE

Vehicle Registration Number	SMU6699E
-----------------------------	----------

INSURED/POLICYHOLDER

Is company?	No
Name Of Registered Owner	Lim Wei Jie
NRIC No	S8849843G
Email Address	benlwj@hotmail.com
Mobile Phone No	(Phone) +65-91377580
Alternative Phone No	+65-91377580

VEHICLE PARTICULARS

Manufacturer	BMW
Model	320i
Variant	-
Exact purpose for which vehicle was being used at time of accident	Private use
Are you claiming under your own insurance policy for repair to your vehicle?	No - Claiming third party
Vehicle Category	Private car
Transmission	Auto
CC	1998

INSURANCE COMPANY

Name of Insurance Company	Liberty Insurance Pte Ltd
Type of Coverage	Comprehensive
Fleet Policy	No
Policy Number	SD21V11465/VPC/R01
Cover Note Number	-

DRIVER

Name of Driver	Lim Wei Jie
NRIC No	S8849843G

Date Of Birth	13/12/1988
Occupation	Indoor
Date Of Driving Pass	20/12/2011
Driving experience	9 YEARS AND 11 MONTHS
Gender	Male
Mobile Number	(Phone) +65-91377580
Alt. Phone Number	+65-91377580
Email Address	benlwj@hotmail.com
Address	Blk 34 Lorong 5 Toa Payoh #10-313
Address complement	-
Postcode	310034
Is the driver the policyholder?	Yes
If No, Relationship of the Driver with the Insured	-
Does Driver Own Other Vehicles?	No
Vehicle Registration Number of Other Vehicle Owned by Driver	-
Insurance Company of Other Vehicle Owned by Driver	-

GENERAL INFORMATION OF THE ACCIDENT

Type of Accident	Side Swipe
Weather Conditions	Clear
Road Surface	Dry

OTHER INFORMATION

Was any foreign vehicle involved in the accident?	No
Number of vehicles involved in the accident	2
Was anybody injured in the Accident?	Yes
Was any injured conveyed to hospital by ambulance?	No
Was any other vehicle or property damaged?	Yes
Number of Passengers (Including Driver)	1
Has the driver been approached by unknown person(s) soliciting/offering accident claims assistance?	No

DETAILS OF POLICE ACTION

Was the accident reported to the police?	Yes
Police Station Name	Orchard Neighbourhood Police Centre
Police Station Phone No	(Phone) +65-18007359999
Alt. Police Station Phone No	(Fax) +65-67331934
Police Station Address	51 Killiney Road Singapore 239572
Was notice of intended Prosecution given?	No
If yes, against whom?	-

CIRCUMSTANCES OF ACCIDENT

Please refer to the police report

ATTACHMENT(S)

Are accident photos available for attachment?	Yes
Was there any video captured by Car Camera?	Yes
Reasons for not uploading a video of the accident	The video is with the car workshop.
Was there any audio recorded?	No

DETAILS OF OTHER VEHICLE PROPERTY 1

Vehicle Registration Number	SKZ2804S
Vehicle Manufacturer	Mercedes
Vehicle Model	-
Vehicle Variant	-
Vehicle Colour	-

Vehicle Category	Private car
Name of Driver	-
Contact Number	-
Address	-
Address complement	-
Postcode	-
Insurance Company Name	-
Nature Of Damage	-
Details of property damaged in accident	-
No. Of Passenger (Including Driver)	-

INJURED PERSONS DETAILS

INJURED 1

Name of injured person	Lim Wei Jie
Gender	Male
Phone No	(Phone) +65-91377580
Address	-
Address Complement	-
Post Code	-
Approximate Age Years Old	-
Injuries Sustained	-
Injured person in which vehicle?	SMU6699E
Were seat belts worn?	-
Was this injured conveyed to hospital by ambulance?	No

SKETCH PLAN

IMPORTANT NOTICE

1. Please report correctly the details of the accident to speed up the claims process.
2. This Form must be completed by the Policyholder and/or the Authorised Driver.
3. Information provided must be as truthful and accurate as possible. Any wilful misrepresentation or withholding of material facts may allow insurance companies to repudiate policy liability.
4. The issue and acceptance of this Form by insurance companies is not an admission of policy liability on the part of the insurance companies.
5. Any false reporting may be referred to the Police for investigation.
6. The report will be forwarded by the insurers of the GIA Records Management Centre established by the General Insurance Association of Singapore (GIA) for archiving and that copies of this report will for a fee be made available upon application by interested parties.
7. By the lodgement of this report to the insurers, you hereby consent to the archiving of this report at the centre and to copies of the report being made available aforesaid.

8. Consent under the Personal Data Protection Act (PDPA)

I understand, acknowledge, agree and consent that:

(a) My insurer, my workshop and the General Insurance Association of Singapore ("GIA") may/are permitted to collect, use, disclose and/or process my personal data/personal information set out in this [form] and any other personal information provided by me or possessed by my insurer (collectively the "Personal Information") and disclose and transfer such Personal Information to all insurer(s) who have insured vehicle(s) involved in this accident (all insurer(s) who have insured vehicle(s) involved in this accident shall be collectively referred to as the "Insurers"), the Insurers' lawyers/law firms, the Monetary Authority of Singapore and any relevant government agency/authority (such as the police), for the purpose(s) of:

(i) processing, handling and/or dealing with my claims including the settlement of the claims and any necessary investigations relating to the claims;

(ii) investigating the accident and/or my claims;

(iii) carrying out and/or dealing with my instructions or responding to any enquiries by me;

(iv) administering my claims (including the mailing of correspondence, statements, invoices, reports or notices to me, which could involve disclosure of certain personal data about me to bring about delivery of the same as well as on the external cover of envelopes/mail packages); and/or

(v) complying with applicable law in administering, processing, handling and/or dealing with my claims.

(collectively the "Purposes")

(b) all insurer(s) who have insured vehicle(s) involved in this accident and the Insurers' lawyers/law firms, may/are permitted to collect, use, disclose and/or process my Personal Information for one or more of the above Purposes; and

(c) my Personal Information may/can be disclosed by any of the Insurers and/or GIA to their third party service providers or agents (including their lawyers/law firms), which may be sited outside of Singapore, for one or more of the above Purposes.

Policyholder's Signature / Date & Time

01 DEC 2021

Sketch Plan

Driver's Signature (if driver is not the policyholder) / Date & Time

Witnessed by Reporting Centre Personnel

Angie Soh

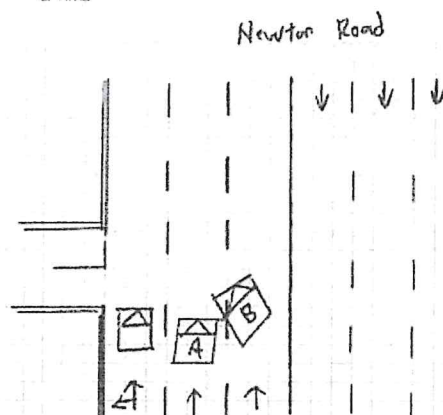

A: SM4699E
B: SKZ 2804E

Please refer to the attached Traffic Police Report.

We declare the foregoing particulars are true in every respect.

Policyholder's Signature / Date &
Time 01 DEC 2021

Driver's Signature (If driver is not the policyholder) / Date & Time

Witnessed by Reporting Centre
Personnel
Angie Soh



**SINGAPORE
POLICE FORCE**



T/20211130/2121

1 of 3

Police Station Of Origin:
Orchard N.P.C
51 Killiney Road SINGAPORE 239572
Tel No: 1800-7359999

Report No: T/20211130/2121

REPORT OF A TRAFFIC ACCIDENT

Date/Time Report Made: 30/11/2021 23:31		Vide Report No.:		Station Diary No.: 130	
Informant's Particulars					
Name of Informant: LIM WEI JIE		Address: APT BLK 34 LORONG 5 TOA PAYOH #10-313 SINGAPORE 310034			
ID Type / ID No.: NRIC NO / S8849843G		Contact No.:		Mobile: 91377580	
Nationality: SINGAPORE CITIZEN		Email:			
Sex: Male	Age: 32	Date of Birth: 13/12/1988	Type of Informant: Driver		
Race: Chinese		Language: English		Institution / School Name:	
Occupation: Banker		Driving Licence Information: Class: 3A		Date of Expiry:	

General Information of the Accident				
Type of Accident:	Non-Injury	Drink Drive: No	Date/Time of Accident: 30/11/2021 18:55	Type of Location: Straight Road
Location: NEWTON ROAD				
Weather: Clear		Road Surface: Dry		Road Speed Limit:
Traffic Flow: Two Way		Traffic Control: Traffic Light - Working		Traffic Volume: Moderate
Type of Collision: Between Moving Vehicles - Head To Side				Anyone conveyed by ambulance: No

Details of Vehicle Involved						
Vehicle No.	Type	Make	Model	Color	Condition	No of Passenger
SKZ2804S	Car	MERCEDES BENZ		Silver	Slightly Damaged	1
SMU6699E	Car	BMW	320i	White	Seriously Damaged	0

Details of Vehicle Insurance				
Vehicle No.	Insurance Company	Insurance No	Effective	Expiry Date
SMU6699E	LIBERTY INSURANCE PTE LTD			



**SINGAPORE
POLICE FORCE**



T/20211130/2121

2 of 3

Police Station Of Origin:
Orchard N.P.C
51 Killiney Road SINGAPORE 239572
Tel No: 1800-7359999

Report No: T 20211130 2121

CONTINUATION OF REPORT

Details of Person Involved			
Any Pedestrian Involved: No			
No. of Pedestrians Injured: NIL		Use of Pedestrian Crossing: NA	
Driver			
Name	LIM WEI JIE	ID No.	S8849843G
Related Vehicle	SMU6699E (Car)	Contact No.	91377580
Hospital/Clinic	NIL	Class of Driving Licence & Expiry Date	Class: 3A Date of Expiry: NIL
Date Treatment	NIL	Date Discharge	NIL
No. of Days granted Medical Leave	NIL	Degree of Injury	Slight

Brief Details.

On the 30/11/2021 at about 1850hrs, while I was driving (SMU6699E) along Newton Road near Hotel Royal. I signaled and checked my blind spot and subsequently changed lane. Upon the completion of changing my lane, another car (SKZ2804S) from the right merged into my lane and swiped against the front right side of my car. The other driver then accelerated and drove in-front of my car and subsequently signaled the hazard light. We both later, stopped and exchange particulars but unfortunately my handphone was low on battery. However the other driver who is a female took my details.

However up till now, the other driver did not contact me to inform me about her details. I had informed the accident to my car insurance and I was advice to lodge a Police report. I will be seeking medical attention as I felt pain on my both knees. There is an in-car camera at my front and rear of my vehicle. My vehicle suffered some scratches and dents on the front bumper.



SINGAPORE
POLICE FORCE



T/20211130/2121

3 of 3

Police Station Of Origin:
Orchard N.P.C
51 Killiney Road SINGAPORE 239572
Tel No: 1800-7359999

Report No. T 20211130 2121

CONTINUATION OF REPORT

Sketch Plan

Informant is not able to provide sketch plan

IMPORTANT: Please attach a copy of your vehicle's Insurance Certificate to this report. If you don't have the certificate with you now, please fax a copy to 65474885 stating the report number as reference.

Signature of Officer Recording The Report
E /
Staff Sgt MUHAMMAD SAUFIE
BIN MOHAMED ADAM

Signature Of Interpreter:
Not applicable

Officer In Charge Of Case:
TP / GIA /
SI TAN JEOK LENG
Contact No.: 65476151

Signature Of Informant:

Date/Time:
30/11/2021 23:31

Classification Of Case:

Authentication Stamp
NP168

