

Ass. Rec. By:

REP:

ASSIGNMENT

From: _____ Date: _____

Estimated Cost: _____

OD / TP / WS / TP RES / OD RES / EVA / INV / MV

To Inspect Vehicle No: _____

at Workshop m/s _____

of _____

Insured: _____

Policy No. _____

Claims No. _____

Sum Insured: _____ Excess: _____

(Client's Record)

Make of Veh: _____

(Policy Condition)

Remark: The veh had commenced its
repair at the time of inspection.

N/S	O/S

Bal. or Market Value: _____

IDAC Accident Rpt: _____ Consistent? : Yes or No

GIA / PR Seen: _____ Consistent? : Yes or No

Est. Repairs: _____ days Res.: Yes or No

Lum Sum: _____ % 3 Val.: Yes or No

CA / REV / REP. / 24 HRS

Date: _____ Person Contacted: _____

Vehicle: IN / OUT

Veh No: SLB 1378B Yr Regn: 2016 / March

Type: M.Car / M.Cycle / Bus / Van / Lorry / Taxi / Prime Mover /

Truck / Trailer or

Make: Honda Vezel C.C. 1496

Colour: Black A/C: Insured / Std / NI / NA

Sp. Reading: 471277 T/Radio: Insured / Std / NI / NA

Eng/No: _____

C/No: 2U11113024

Gen. Cond: Good / Fair / Poor / Burnt

Steering: Inorder / Jammed / Leaked / Burnt or

Brake: Inorder / Jammed / Leaked / Burnt or

Modi: Nil / S/Rim / STD A/Rim or

Tyre Size: F: 215/60R16

R: 215/60R16

BS / DUN / EXNOVA / GY / FS / LIZA / MIC / OHTSU / PIR / SUMI /

TOYO / YOKO or Habibead

Front

Rear

R/Bal. 06 mm R/Bal. 06 mm

L/Bal. 06 mm L/Bal. 06 mm

D.O.A. _____ D.O.I. 05/01/22

Survey held at NSI

Des. of Damages: Frt / Rear / O/S / N/S / U/C / Rooftop or

Front o/s.

The U/C / Chassis frame / Body Structure affected due to collision.

Date / Time Action / Instruction

TP AXA

MV : 48K

PV : 25.8K

Nett : 22.2K

Date/Time, File Pass to?



: Preli. Report

1)



: Final Report

Date/Time, File Return to?

2)

Days Of Repair: _____

Resurvey No. of Trip: _____

Survey Fee: _____

Transportation: _____

3 + RS. SI

Photos

Others

Add Fee:



Site Insp (\$



Interview (\$



Tech. Invs (\$



Workload (\$

Report Format:

Lump Sum / L.P. / S

SINGAPORE ACCIDENT STATEMENT

IMPORTANT NOTICE

1. Please report correctly the details of the accident to speed up the claims process.
2. This Form must be completed by the Policyholder and/or the Authorised Driver
3. Information provided must be as truthful and accurate as possible. Any wilful misrepresentation or withholding of material facts may allow insurance companies to repudiate policy liability.
4. The issue and acceptance of this Form by insurance companies is not an admission of policy liability on the part of the insurance companies.
5. Any false reporting may be referred to the Police for investigation.
6. This report will be forwarded by the insurers of the GIA Records Management Centre established by the General Insurance Association of Singapore (GIA) for archiving and that copies of this report will, for a fee, be made available upon application by interested parties.
7. By the lodgement of this report to the insurers, you hereby consent to the archiving of this report at the centre and to copies of the report being made available aforesaid.

ACCIDENT STATEMENT

Date of Submission	03/01/2022 16:46 (SGT)
Date of Accident	01/01/2022 11:20 (SGT)
Exact Location of Accident	Jln Bahagia, Singapore
Additional Location Information	JALAN BAHAGIA INFRONT OF BLK 33.
Country/State of Loss	Singapore

DETAILS OF OWN VEHICLE

Vehicle Registration Number	SLB1378B
INSURED/POLICYHOLDER	
Is company?	No
Name Of Registered Owner	WONG AH KWAN
NRIC No	S1214744I
Email Address	WONGAHKUAN1956@GMAIL.COM
Mobile Phone No	(Phone) +65-96938228
Alternative Phone No	+65-96938228

VEHICLE PARTICULARS

Manufacturer	Honda
Model	Vezel
Variant	-
Exact purpose for which vehicle was being used at time of accident	Private hire
Are you claiming under your own insurance policy for repair to your vehicle?	No - Claiming third party
Vehicle Category	Private car
Transmission	Auto
CC	1500

INSURANCE COMPANY

Name of Insurance Company	NTUC Income Insurance Co-operative Ltd
Type of Coverage	Comprehensive
Fleet Policy	No
Policy Number	5118439101-01
Cover Note Number	-

DRIVER

Name of Driver	WONG AH KWAN
NRIC No	S1214744I

Date Of Birth	09/09/1956
Occupation	Indoor
Date Of Driving Pass	15/12/1976
Driving experience	45 YEARS AND 1 MONTH
Gender	Male
Mobile Number	(Phone) +65-96938228
Alt. Phone Number	+65-96938228
Email Address	WONGAHKUAN1956@GMAIL.COM
Address	BLK 97 WHAMPOA DR #08-198
Address complement	-
Postcode	320097
Is the driver the policyholder?	Yes
If No, Relationship of the Driver with the Insured	-
Does Driver Own Other Vehicles?	No
Vehicle Registration Number of Other Vehicle Owned by Driver	-
Insurance Company of Other Vehicle Owned by Driver	-

GENERAL INFORMATION OF THE ACCIDENT

Type of Accident	Collision - Change/cross lane
Weather Conditions	Clear
Road Surface	Dry

OTHER INFORMATION

Was any foreign vehicle involved in the accident?	No
Number of vehicles involved in the accident	2
Was anybody injured in the Accident?	No
Was any injured conveyed to hospital by ambulance?	-
Was any other vehicle or property damaged?	Yes
Number of Passengers (Including Driver)	1
Has the driver been approached by unknown person(s) soliciting/offering accident claims assistance?	No

DETAILS OF POLICE ACTION

Was the accident reported to the police?	No
Was notice of intended Prosecution given?	No
If yes, against whom?	-

CIRCUMSTANCES OF ACCIDENT

ON 01/01/2022 AT 1120HRS, I WAS TRAVELLING IN MY VEHICLE (SLB1378b) ALONG JALAN BAHAGIA IN FRONT OF BLK 33 IN THE LEFT LANE. SUDDENLY A TAXI (SHA466M) BEHIND ME OVERTOOK ME AND CUT INTO MY PATH AND COLLIDED ONTO THE RIGHT SIDE OF MY VEHICLE.

ATTACHMENT(S)

Are accident photos available for attachment?	Yes
Was there any video captured by Car Camera?	Yes
Was there any audio recorded?	No

DETAILS OF OTHER VEHICLE PROPERTY 1

Vehicle Registration Number	SHA406M
Vehicle Manufacturer	-
Vehicle Model	-
Vehicle Variant	-
Vehicle Colour	-
Vehicle Category	Taxi
Name of Driver	-
Contact Number	-

Address -
 Address complement -
 Postcode -
 Insurance Company Name -
 Nature Of Damage -
 Details of property damaged in accident -
 No. Of Passenger (Including Driver) -

08/11/2018

Handwritten notes in the top section of the form, including a date and some illegible text.

08/11/2018

Handwritten notes in the middle section of the form.

Handwritten signature or mark.

Handwritten signature or mark.

Describe Circumstances of the Accident

On 01/01/2022 at @ 1120 hrs, I was travelling in my vehicle (SLB 1378B) along Jalan Bahagia in front of BLK 33 on the left lane. Suddenly, a taxi (SFA 406M) behind me overtook me and cut into my path and collided onto the right side of my vehicle.

Declaration

We declare the foregoing particulars are true in every respect.

Policyholder's Signature / Date & Time

Driver's Signature (If driver is not the policyholder) / Date & Time

Witnessed by Reporting Centre Personnel

SKETCH PLAN

IMPORTANT NOTICE

1. Please report correctly the details of the accident to speed up the claims process.
2. This Form must be completed by the Policyholder and/or the Authorised Driver.
3. Information provided must be as truthful and accurate as possible. Any willful misrepresentation or withholding of material facts may allow insurance companies to repudiate policy liability.
4. The issue and acceptance of this Form by insurance companies is not an admission of policy liability on the part of the insurance companies.
5. Any false reporting may be referred to the Police for investigation.
6. The report will be forwarded by the insurers of the GIA Records Management Centre established by the General Insurance Association of Singapore (GIA) for archiving and that copies of this report will for a fee be made available upon application by interested parties.
7. By the lodgement of this report to the insurers, you hereby consent to the archiving of this report at the centre and to copies of the report being made available aforesaid.
8. Consent under the Personal Data Protection Act (PDPA)

I understand, acknowledge, agree and consent that:

(a) My insurer, my workshop and the General Insurance Association of Singapore ("GIA") may/are permitted to collect, use, disclose and/or process my personal data/personal information set out in this [form] and any other personal information provided by me or possessed by my insurer (collectively the "Personal Information") and disclose and transfer such Personal Information to all insurer(s) who have insured vehicle(s) involved in this accident (all insurer(s) who have insured vehicle(s) involved in this accident shall be collectively referred to as the "Insurers"), the Insurers' lawyers/law firms, the Monetary Authority of Singapore and any relevant government agency/authority (such as the police), for the purpose(s) of:

- (i) processing, handling and/or dealing with my claims including the settlement of the claims and any necessary investigations relating to the claims;
 - (ii) investigating the accident and/or my claims;
 - (iii) carrying out and/or dealing with my instructions or responding to any enquiries by me;
 - (iv) administering my claims (including the mailing of correspondence, statements, invoices, reports or notices to me, which could involve disclosure of certain personal data about me to bring about delivery of the same as well as on the external cover of envelopes/mail packages); and/or
 - (v) complying with applicable law in administering, processing, handling and/or dealing with my claims.
- (collectively the "Purposes")

(b) all insurer(s) who have insured vehicle(s) involved in this accident and the Insurers' lawyers/law firms, may/are permitted to collect, use, disclose and/or process my Personal Information for one or more of the above Purposes, and

(c) my Personal Information may/can be disclosed by any of the Insurers and/or GIA to their third party service providers or agents (including their lawyers/law firms), which may be sited outside of Singapore, for one or more of the above Purposes.

<p><u>7 Feb 19</u></p> <p>Policyholder's Signature / Date & Time</p>	<p><u>2 Feb 19</u></p> <p>Driver's Signature (if driver is not the policyholder) / Date & Time</p>	<p>Witnessed by Reporting Centre Personnel</p>
--	--	--

Sketch Plan

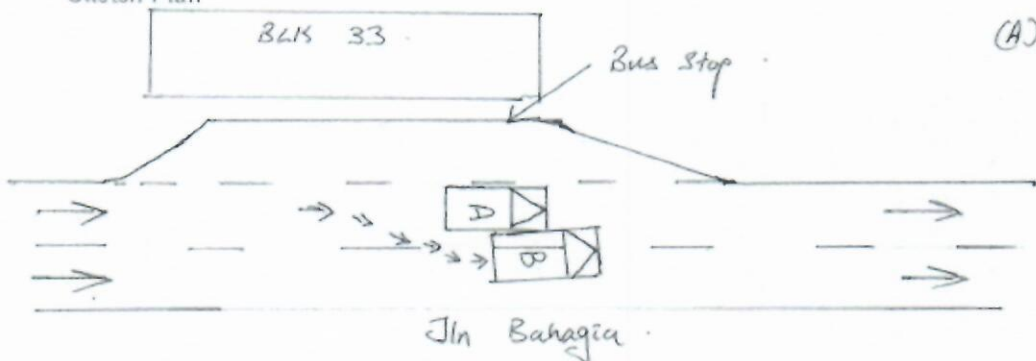

[> Back to OneMotoring](#)**Enquire PARF/COE Rebate for Registered Vehicle****Vehicle Owner Particulars**

Owner ID Type: Singapore NRIC

Owner ID: 744I

Vehicle Details

Vehicle No.: SLB1378B

Vehicle to be Exported: No

Intended Deregistration Date: 05 Jan 2022

Vehicle Make: HONDA

Vehicle Model: VEZEL 1.5X CVT ABS D/AIRBAG 2WD

Primary Colour: Black

Manufacturing Year: 2016

Engine No.: L15B4033028

Chassis No.: RU11113024

Maximum Power Output: 96.0 kW (128 bhp)

Open Market Value: \$19,627.00

Original Registration Date: 29 Mar 2016

First Registration Date: 29 Mar 2016

Transfer Count: 1

Actual ARF Paid: \$9,627.00

Intended PARF Rebate Details

PARF Eligibility: Yes

PARF Eligibility Expiry Date: 28 Mar 2026

PARF Rebate Amount: \$6,738.00

Intended COE Rebate Details

COE Expiry Date: 28 Mar 2026

COE Category: A - Car up to 1600cc & 97kW (130bhp)

COE Period(Years): 10

QP Paid: \$45,002.00

COE Rebate Amount: \$19,029.00

Total Rebate Amount: \$25,767.00

The information contained herein is correct as at 05 Jan 2022

OK

**Honda Vezel 1.5A X****\$50,800**

\$11,090 /yr

04-Mar-2016

1,496 cc

57,000 km

SUV

Available

EXTREMELY WELL KEPT BY 1 LADY OWNER, GENUINELY LOW MILEAGE, NEVER BEEN PTE HIRE USAGE. LOW INTEREST RATES OF 1.88% OR HIGH LOAN WELCOME. Make An Appointment With Any Of Hong Wei Vehicle Salespersons Now!

Posted: 27-Nov-2021 Tags: 2016 Honda Vezel, Honda Vezel, Honda, Vezel

**Honda Vezel 1.5A X****\$51,800**

\$11,280 /yr

07-Mar-2016

1,496 cc

79,800 km

SUV

Available

Well Taken Care By Previous Owner, Special Interest Rate At 1.88%, 18 Months Warranty By Jack Cars Service Centre. Call Us Now For A Discussion.

Jack Cars Enterprise Pte Ltd

Posted: 27-Dec-2021 Tags: 2016 Honda Vezel, Honda Vezel, Honda, Vezel

**Honda Vezel 1.5A X****\$51,800**

\$11,290 /yr

08-Mar-2016

1,496 cc

50,100 km

SUV

Available

Only 1 Owner, Excellent Condition, Call Now To Enquire More.

Posted: 04-Jan-2022 Tags: 2016 Honda Vezel, Honda Vezel, Honda, Vezel

**Honda Vezel 1.5A X****\$51,888**

\$11,270 /yr

08-Mar-2016

1,496 cc

80,663 km

SUV

Available

Tip Top Condition. Own By A Lady Teacher Owner. Low Mileage. Flexible Loan Package 100% Provided. Lowest Interest From 1.88%.

Posted: 03-Jan-2022 Tags: 2016 Honda Vezel, Honda Vezel, Honda, Vezel

**Get \$50 when you buy any used car with sgCarMart Warranty!**

Drive your car worry-free with \$0 future car repair bills. sgCarMart Used Car Warranty covers the most expensive-to-repair parts.

Find out more!

**Honda Vezel 1.5A X****\$49,800**

\$10,780 /yr

08-Mar-2016

1,496 cc

72,000 km

SUV

Available

Nice Bidded "1231" Carplate, Sporty White SUV With Upgraded Sports Rims And Roof Rack, Beautiful Dual-Tone Interior, Road Tax Till Mar 22, Spacious Cabin/Boot Space, Don't Miss! Genuine And Transparent Dealing Backed By Positive Reviews, Buy With Assurance! 100% L...

Posted: 23-Dec-2021 Tags: 2016 Honda Vezel, Honda Vezel, Honda, Vezel

**Honda Vezel 1.5A X****\$49,800**

\$10,730 /yr

08-Mar-2016

1,496 cc

110,000 km

SUV

Available

Lady Owner. Low Maintenance Cost. Very Well Maintained. None PHV Since Day 1. Buy With Confidence. Flexible Loan Scheme Available. Low Interest. Come Book An Appointment With Us Now.

Posted: 12-Dec-2021 Tags: 2016 Honda Vezel, Honda Vezel, Honda, Vezel

**Honda Vezel 1.5A X****\$50,800**

\$11,020 /yr

08-Mar-2016

1,496 cc

70,000 km

SUV

Available

Lady Owner, 100% Non-PHV Unit, Very Low Mileage, 100% Loan Available! 100% Accident-Free, Tip Top Condition, Wear And Tear Changed, All Time Reliable SUV, Ideal For Daily Family Drive, Browse Through Our FB Reviews Below, Only Quality Deal! Passionate Serv...

Posted: 10-Dec-2021 Tags: 2016 Honda Vezel, Honda Vezel, Honda, Vezel

**Honda Vezel 1.5A X****\$50,800**

\$10,990 /yr

08-Mar-2016

1,496 cc

72,325 km

SUV

Available

1 Owner, 100% Loan Available, Ex-Bankruptcy And Bad Credit Welcome, Perfect Condition For Both Interior And Exterior. Extremely Well Maintained By Owner. Service Regularly At Reputable Workshop.

Emperor Motors

Posted: 06-Nov-2021 Tags: 2016 Honda Vezel, Honda Vezel, Honda, Vezel

**Honda Vezel 1.5A X****\$49,800**

\$10,810 /yr

11-Mar-2016

1,496 cc

83,000 km

SUV

Available

Just Arrived! Well Maintained By Previous Owner! Loan With High Trade In Available. Price Negotiable. Call Now Or Visit Our Showroom Today.

Posted: 19-Dec-2021 Tags: 2016 Honda Vezel, Honda Vezel, Honda, Vezel

**Honda Vezel 1.5A X Honda Sensing****\$49,800**

\$10,750 /yr

15-Mar-2016

1,496 cc

89,965 km

SUV

Available

Genuine Mileage With Full Servicing Records Since Day One. New Number Plate "SND". Accident Free, Showroom Condition, Road Tax Valid Till 03/2022. Low Interest Rate Of 1.88% Available.

Posted: 01-Jan-2022 Tags: 2016 Honda Vezel, Honda Vezel, Honda, Vezel

Honda Vezel 1.5A X**\$51,300**

\$11,140 /yr

15-Mar-2016

1,495 cc

-

SUV

Available

100% Certified Preowned Vehicle! Newly Refurbished Interior And Exterior. Pristine Condition! Perfect SUV For Family And Daily Drive! And Fuel Efficient Drive! Flexible Bank/In House Loan Available! 100% Loan Available! STA Welcome! Trade In Welcome! View T...

100% Automotive

Compare