

CS/AIG22000090/Aqf3

## ASSIGNMENT

From: \_\_\_\_\_ Date: \_\_\_\_\_

Estimated Cost: \_\_\_\_\_

OD / TP / WS / TP RES / OD RES / EVA / INV / MV

To Inspect Vehicle No: \_\_\_\_\_

at Workshop m/s \_\_\_\_\_

of \_\_\_\_\_

Insured: \_\_\_\_\_

Policy No. \_\_\_\_\_

Claims No. **3372347575SG**

Sum Insured: \_\_\_\_\_ Excess: \_\_\_\_\_

(Client's Record)

Make of Veh: \_\_\_\_\_

(Policy Condition)

Remark: The veh had commenced its  
repair at the time of inspection.

N/S	O/S

Bal. or Market Value: \_\_\_\_\_

IDAC Accident Rpt: \_\_\_\_\_ Consistent? : Yes or No

GIA / PR Seen: \_\_\_\_\_ Consistent? : Yes or No

Est. Repairs: **3** days Res.: Yes or No

Lum Sum: \_\_\_\_\_ % 3 Val.: Yes or No

CA / REV / REP. / 24 HRS

Date: \_\_\_\_\_ Person Contacted: \_\_\_\_\_

Vehicle: IN / OUT

Veh No: **SG2659SR** Yr Regn: **2007, Nov**Type: **M.Car** / M.Cycle / Bus / Van / Lorry / Taxi / Prime Mover /

Truck / Trailer or

Make: **Mit Lancer** c.c. **1584**Colour: **Red** A/C: Insured / Std / NI / NASp. Reading: **299657** T/Radio: Insured / Std / NI / NA

Eng/No: \_\_\_\_\_

C/No: **JMYSTCS3A84003272**Gen. Cond: **Good** / Fair / Poor / BurntSteering: **Inorder** / Jammed / Leaked / Burnt orBrake: **Inorder** / Jammed / Leaked / Burnt orModi: Nil / **S/Rim** / STD A/Rim orTyre Size: F: **195/60R15**R: **195/60R15**

BS / DUN / EXNOVA / GY / FS / LIZA / MIC / OHTSU / PIR / SUMI /

TOYO / YOKO or **Falken**

Front \_\_\_\_\_ Rear \_\_\_\_\_

R/Bal. **06** mm R/Bal. **06** mmL/Bal. **06** mm L/Bal. **06** mmD.O.A. \_\_\_\_\_ D.O.I. **06/01/22**Survey held at **Hua Meng**

Des. of Damages: Frt / Rear / O/S / N/S / U/C / Rooftop or

**Rear o/s**

The U/C / Chassis frame / Body Structure affected due to collision.

Date / Time Action / Instruction

**TP AIG****COE Expiry: 12/11/22****LS \$1900, 3 days. (Red \$3541.09, 65%)****MV: 7K****PV: 3.6K****Nett: 3.4K**

Date/Time, File Pass to?



Preli. Report

1) **09/06 Typist**

Final Report

Date/Time, File Return to?

2)

Days Of Repair: **3**Resurvey No. of Trip: **1**

Survey Fee:

Transportation:

Add Fee:



Site Insp (\$



Interview (\$



Tech. Invs (\$



Weekend (\$

S + PS SI

Photos

Others

Report Form:

**MER-TP**Lump Sum **1900**



## SINGAPORE ACCIDENT STATEMENT

### IMPORTANT NOTICE

1. Please report correctly the details of the accident to speed up the claims process.
2. This Form must be completed by the Policyholder and/or the Authorised Driver
3. Information provided must be as truthful and accurate as possible. Any wilful misrepresentation or withholding of material facts may allow insurance companies to repudiate policy liability.
4. The issue and acceptance of this Form by insurance companies is not an admission of policy liability on the part of the insurance companies.
5. Any false reporting may be referred to the Police for investigation.
6. This report will be forwarded by the insurers of the GIA Records Management Centre established by the General Insurance Association of Singapore (GIA) for archiving and that copies of this report will, for a fee, be made available upon application by interested parties.
7. By the lodgement of this report to the insurers, you hereby consent to the archiving of this report at the centre and to copies of the report being made available aforesaid.

### ACCIDENT STATEMENT

Date of Submission	28/12/2021 16:20 (SGT)
Date of Accident	27/12/2021 11:25 (SGT)
Exact Location of Accident	Bedok North Rd, Singapore
Additional Location Information	TWDS BEDOK RESERVOIR ROAD
Country/State of Loss	Singapore

### DETAILS OF OWN VEHICLE

Vehicle Registration Number	SGZ6595R
INSURED/POLICYHOLDER	
Is company?	No
Name Of Registered Owner	SALEHUDDIN B RAMADHAN
NRIC No	S7104435A
Email Address	salehuddinuber@gmail.com
Mobile Phone No	(Phone) +65-91880140
Alternative Phone No	+65-91880140

### VEHICLE PARTICULARS

Manufacturer	Mitsubishi
Model	Lancer
Variant	-
Exact purpose for which vehicle was being used at time of accident	Private use
Are you claiming under your own insurance policy for repair to your vehicle?	No - Claiming third party
Vehicle Category	Private car
Transmission	Auto
CC	1600

### INSURANCE COMPANY

Name of Insurance Company	NTUC Income Insurance Co-operative Ltd
Type of Coverage	Comprehensive
Fleet Policy	No
Policy Number	5095722316-04
Cover Note Number	-

### DRIVER

Name of Driver	SALEHUDDIN B RAMADHAN
NRIC No	S7104435A



Date Of Birth	20/02/1971
Occupation	Outdoor
Date Of Driving Pass	18/04/1994
Driving experience	27 YEARS AND 8 MONTHS
Gender	Male
Mobile Number	(Phone) +65-91880140
Alt. Phone Number	+65-91880140
Email Address	salehuddinuber@gmail.com
Address	BLK 867 TAMPINES ST 83 #02-243
Address complement	-
Postcode	520867
Is the driver the policyholder?	Yes
If No, Relationship of the Driver with the Insured	-
Does Driver Own Other Vehicles?	No
Vehicle Registration Number of Other Vehicle Owned by Driver	-
Insurance Company of Other Vehicle Owned by Driver	-

#### GENERAL INFORMATION OF THE ACCIDENT

Type of Accident	Collision - Head to Rear
Weather Conditions	Clear
Road Surface	Dry

#### OTHER INFORMATION

Was any foreign vehicle involved in the accident?	No
Number of vehicles involved in the accident	2
Was anybody injured in the Accident?	No
Was any injured conveyed to hospital by ambulance?	-
Was any other vehicle or property damaged?	Yes
Number of Passengers (Including Driver)	1
Has the driver been approached by unknown person(s) soliciting/offering accident claims assistance?	No

#### DETAILS OF POLICE ACTION

Was the accident reported to the police?	No
Was notice of intended Prosecution given?	No
If yes, against whom?	-

#### CIRCUMSTANCES OF ACCIDENT

I WAS DRIVING ALONG BEDOK NORTH ROAD TOWARDS BEDOK RESERVOIR ROAD ON 27/12/2021 AT 1125HRS. I WAS IN MY WAY STRAIGHT. SUDDENLY, VEHICLE B COLLIDED ONTO REAR RIGHT PORTION OF MY VEHICLE WHEN SHE TRY TO CHANGE LANE TO THE RIGHT.

#### ATTACHMENT(S)

Are accident photos available for attachment?	Yes
Was there any video captured by Car Camera?	No
Was there any audio recorded?	No

#### DETAILS OF OTHER VEHICLE PROPERTY 1

Vehicle Registration Number	SKN8200H
Vehicle Manufacturer	-
Vehicle Model	-
Vehicle Variant	-
Vehicle Colour	-
Vehicle Category	Private car
Name of Driver	EILEEN
Contact Number	(Phone) +65-95549496

Address	-
Address complement	-
Postcode	-
Insurance Company Name	-
Nature Of Damage	-
Details of property damaged in accident	VEHICLE B
No. Of Passenger (Including Driver)	-



**SKETCH PLAN**

**IMPORTANT NOTICE**

1. Please report correctly the details of the accident to speed up the claims process.
2. This Form must be completed by the Policyholder and/or the Authorised Driver.
3. Information provided must be as truthful and accurate as possible. Any willful misrepresentation or withholding of material facts may allow insurance companies to repudiate policy liability.
4. The issue and acceptance of this Form by insurance companies is not an admission of policy liability on the part of the insurance companies.
5. Any false reporting may be referred to the Police for investigation.
6. The report will be forwarded by the insurers of the GIA Records Management Centre established by the General Insurance Association of Singapore (GIA) for archiving and that copies of this report will for a fee be made available upon application by interested parties.
7. By the lodgement of this report to the insurers, you hereby consent to the archiving of this report at the centre and to copies of the report being made available aforesaid.
8. **Consent under the Personal Data Protection Act (PDPA)**  
I understand, acknowledge, agree and consent that :  
(a) My insurer, my workshop and the General Insurance Association of Singapore ("GIA") may/are permitted to collect, use, disclose and/or process my personal data/personal information set out in this [form] and any other personal information provided by me or possessed by my insurer (collectively the "Personal Information") and disclose and transfer such Personal Information to all insurer(s) who have insured vehicle(s) involved in this accident (all insurer(s) who have insured vehicle(s) involved in this accident shall be collectively referred to as the "Insurers"), the Insurers' lawyers/law firms, the Monetary Authority of Singapore and any relevant government agency/authority (such as the police), for the purpose(s) of :  
(i) processing, handling and/or dealing with my claims including the settlement of the claims and any necessary investigations relating to the claims;  
(ii) investigating the accident and/or my claims;  
(iii) carrying out and/or dealing with my instructions or responding to any enquiries by me;  
(iv) administering my claims (including the mailing of correspondence, statements, invoices, reports or notices to me, which could involve disclosure of certain personal data about me to bring about delivery of the same as well as on the external cover of envelopes/mail packages); and/or  
(v) complying with applicable law in administering, processing, handling and/or dealing with my claims.  
(collectively the "Purposes")  
(b) all insurer(s) who have insured vehicle(s) involved in this accident and the Insurers' lawyers/law firms, may/are permitted to collect, use, disclose and/or process my Personal Information for one or more of the above Purposes; and  
(c) my Personal Information may/can be disclosed by any of the Insurers and/or GIA to their third party service providers or agents (including their lawyers/law firms), which may be sited outside of Singapore, for one or more of the above Purposes.

  
Policyholder's Signature / Date & Time

  
Driver's Signature (if driver is not the policyholder) / Date & Time

Witnessed by Reporting Centre Personnel

**Sketch Plan**

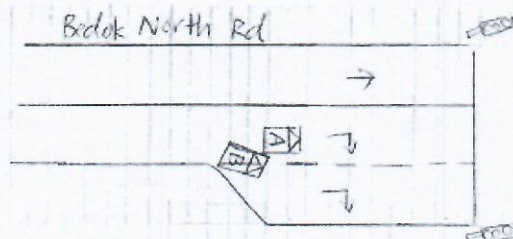

A = S6Z6595R

B = SKN8200H

ANNA MENE



I was driving along Bedek North Road towards Bedek Reservoir Road on  
27-12-2021 @ 1125 hours

I was in my way straight suddenly, Vehicle B collided onto  
rear right portion of my vehicle when she try to change lane to  
the right.

We declare the foregoing particulars are true in every respect.

Witnessed by Reporting Centre  
Personnel

> [Back to OneMotoring](#)

## Enquire PARF/COE Rebate for Registered Vehicle

### Vehicle Owner Particulars

Owner ID Type: Singapore NRIC  
Owner ID: 435A

### Vehicle Details

Vehicle No.: SGZ6595R  
Vehicle to be Exported: No  
Intended Deregistration Date: 06 Jan 2022  
Vehicle Make: MITSUBISHI  
Vehicle Model: LANCER 1.6 A  
Primary Colour: Red  
Manufacturing Year: 2007  
Engine No.: 4G18JL6386  
Chassis No.: JMYSTCS3A8U003272  
Maximum Power Output: 79.0 kW (105 bhp)  
Open Market Value: \$12,064.00  
Original Registration Date: 13 Nov 2007  
First Registration Date: 13 Nov 2007  
Transfer Count: 1  
Actual ARF Paid: \$13,111.00

### Intended PARF Rebate Details

PARF Eligibility: Forfeited  
PARF Eligibility Expiry Date: -  
PARF Rebate Amount: \$0.00

### Intended COE Rebate Details

COE Expiry Date: 12 Nov 2022  
COE Category: A - Car (1600cc & below)  
COE Period(Years): 5  
PQP Paid: \$20,997.00  
COE Rebate Amount: \$3,569.00  
**Total Rebate Amount: \$3,569.00**

### Message

Please note that the 5-year COE for this vehicle cannot be further renewed. The vehicle must be de-registered upon COE expiry or when the vehicle reaches its statutory lifespan (if applicable), whichever is earlier.

The information contained herein is correct as at 06 Jan 2022

OK



STA Or VICOM Evaluation Inspection Are Welcome, All Refurbished Works Done, Free Grooming, Warranty Not By 3rd Party Workshop, Tr...

CARWAY

Posted: 06-Jan-2022 Tags: 2007 Mitsubishi Lancer, Mitsubishi Lancer, Mitsubishi, Lancer

**Mitsubishi Lancer 1.6A GLX  
(COE till 10/2022)****\$7,800**

\$9,820 /yr

24-Oct-2007

1,584 cc

203,000 km

Sedan

**Available**

Engine, Gear Box, Suspension, Aircon Works Well And Drive Is Smooth And Comfortable. Drive For Another 10 Months With No Issues. COE Till Oct 2022.

DIRECT OWNER

Posted: 24-Dec-2021 Tags: 2007 Mitsubishi Lancer, Mitsubishi Lancer, Mitsubishi, Lancer

**Mitsubishi Lancer 1.6M GLX  
(COE till 10/2022)****\$54,800**

\$9,430 /yr

29-Oct-2007

1,584 cc

-

Sedan

**Available**

Pristine Condition! Low Mileage! Candy Red! All Wear And Tear Have Been Done Up! Buy With Piece Of Mind! 100% Loan Available With Low Interest Rate From 1.88% P.A! 1 To 1 Exchange Without Cash Top Up! New 2k Metallic Paint Color Included! Hurry And Call Our Fri...

PREMIUM AD

Platinum Motoring

Posted: 03-Jan-2022 Tags: 2007 Mitsubishi Lancer, Mitsubishi Lancer, Mitsubishi, Lancer

**Mitsubishi Lancer EX 2.0A GT  
(COE till 11/2022)****\$8,800**

\$10,290 /yr

15-Nov-2007

1,998 cc

170,000 km

Sedan

**Available**

New Arrival! Cheapest In Town! Rare 6-Speed CVT Lancer EX 2.0L Mivec GT For Sale! 10 Months Of COE Left! Ideal For Short Term Usage! Cash And Carry! High Body Value! Buy Back Guaranteed! Low Depre At \$700+ Per Month Only! High Spec! With Keyless Entry! K...

Posted: 06-Jan-2022 Tags: 2007 Mitsubishi Lancer, Mitsubishi Lancer, Mitsubishi, Lancer

**Mitsubishi Lancer EX 1.5A GLS  
Sports Sunroof (COE till  
11/2022)****\$48,800**

\$8,270 /yr

30-Nov-2007

1,499 cc

-

Sedan

**Available**

\$0 Down And Full Loan Available. 100% Approval. Car Fr \$6XX/Month Only. Bad Credit And Discharged Bankruptcy Accepted. All Cars With Warranty. Loan Amount Stated. We Have Interest From 1.88%. Open Daily Till 11pm Including Sunday And PH. Call/Whatsapp To S...

Posted: 06-Nov-2021 Tags: 2007 Mitsubishi Lancer, Mitsubishi Lancer, Mitsubishi, Lancer

Save this search criteria, to get email alerts whenever a match is found.

Make

Model

Price

Depreciation

Reg Date

Eng Cap

Mileage

Veh Type

Status

For old advertisements, view **Expired ads**

« Back ( 1 2 3 4 5 6 ) Next »

20 ▾ results/page

[Home](#) | [New Cars](#) | [Used Cars](#) | [Rental Cars](#) | [Sell My Car](#) | [Directory](#) | [Products](#) | [Insurance](#) | [Article](#) | [Forum](#) | [Resources](#)

sgCarMart is the number one car classifieds for parallel import cars, Toyota, Honda, Nissan, Mitsubishi & BMW. There are plenty of cars for sale, from vans, trucks, sedan cars, luxury cars, sports cars or stationwagons, SUV, MPV, hatchback, to COE cars & OPC cars. You can also buy from a car auction, look up car loans, financial services, low mileage cars, car brands, carpark rates & car insurance. Find buy used lancer, lancer Singapore, used lancer Singapore, used lancer, used vehicles Singapore or even buy used lancer Singapore. We have new car dealers comprising parallel importers, authorised car dealers, and used car dealers on our site. Find new car price lists, new car launches and new car promotions. Visit our partner sites for job openings for Singapore jobs, real estate, mover, car performance parts, car discussion, forum discussion, commercial vehicle leasing & COE results.

All prices and other information displayed on sgCarMart.com are gathered from sources and based on algorithms that are believed by sgCarMart.com to be reliable, but no assurance can be given that this information is accurate, complete or current. sgCarMart.com does not assume any responsibility for errors or omissions or warrant the accuracy of this information.

**Follow sgCarMart.com**
[About Us](#) | [Careers](#) | [Contact Us](#) | [Sitemap](#) | [Terms of Service](#) | [Privacy Policy](#) | [Personal Data Protection Statement](#)

©2004-2022 sgCarMart, Singapore. All rights reserved.