

(08/11/13) wef  
ASS. REC. BY: John

REF:

CS/A1622 00000 3/Riv3

119A

### ASSIGNMENT

From:

Date:

Estimated Cost:

OD / TP / WS / TP RES / OD RES / EVA / INV / MV

To Inspect Vehicle No:

at Workshop m/s

of

Insured:

Policy No.

Claims No.

Sum Insured:

Excess:

(Client's Record)

Make of Veh:

(Policy Condition)

Remark: The veh had commenced its  
repair at the time of inspection.

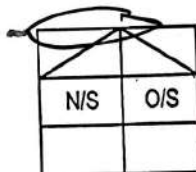

Bal. or Market Value:

82k

IDAC Accident Report:

Consistent? : Yes or No

GIA / PR Seen:

Consistent? : Yes or No

Est. Repairs:

days

Res.: Yes or No

Lum Sum:

%

3 Val.: Yes or No

CA / REV / REP. / 24 HRS

Vehicle: IN / OUT

Date:

Person Contacted:

Veh No:

SMR 4449M

Yr Regn: 2020 / JAN

Type: M.Car / M.Cycle / Bus / Van / Lorry / Taxi / Prime Mover /

Truck / Trailer or

Make:

KIA CERATO 1.6 (A) EX

c.c 1591

Colour:

GREY

A/C: Insured / Std / NI / NA

Sp.Reading

40401

T/Radio: Insured / Std / NI / NA

Eng/No:

C/No:

KNAF3416MK5051764

Gen. Cond: Good / Fair / Poor / Burnt

Steering: In order / Jammed / Leaked / Burnt or

Brake: In order / Jammed / Leaked / Burnt or

Modi: Nil / S/Rim / STD A/Rim or

Tyre Size:

F:

205/55R16

R:

BS / DUN / EXNOVA / GY / FS / LIZA / MIC / OHTSU / PIR / SUMI /

TOYO / YOKO or

KUMHO

Front

Rear

R/Bal.

6

mm

R/Bal.

6

mm

L/Bal.

6

mm

L/Bal.

6

mm

D.O.A.

31/12/21

D.O.I.

03/01/22

Survey held at

Cycle (CPG)

Des. of Damages: Frt / Rear / O/S / N/S / U/C / Rooftop or

The U/C / Chassis frame / Body Structure affected due to collision.

Date / Time

Action / Instruction

REPAIR LIMIT - 44K

Date/Time, File Pass to?

☐

: Prell. Report

1)

☐

: Final Report

Date/Time, File Return to?

2)

Days Of Repair:

Resurvey No. of Trip:

Survey Fee:

Transportation:

Add Fee:

☐

: Site Insp (\$

) : S + RS : SI

☐

: Interview (\$

) : Photos

☐

: Tech. Invs (\$

) : Others

Report Format :



WHEEL & CARRIAGE

**CYCLE & CARRIAGE KIA PTE LTD**  
**PANDAN GARDENS CUSTOMER SERVICE CENTRE**  
 209 Pandan Gardens Singapore 609339 Tel: 65684555 Fax: 65651240



## ESTIMATE

Reg No : 199405410K

GST Reg No : MR-8500111-X

Invoice Name & Address	Owner Name & Vehicle Info	
AIG Asia Pacific Insurance Pte. Ltd. MOTOR CLAIM DEPARTMENT 78 SHENTON WAY #09-16 AIG BUILDING SINGAPORE 079120 Contact No 64191000	Cust No/Name	LCV11833/KEE POH KWANG (JI BAOGUANG)
	Reg No/Reg Date	SMR4949M / 10/01/202
	Date In/Mileage	/ 0
	Chassis No	KNAF3416MK5051764
	Engine No	G4FGKH748032
	Make/Model	KIA/CERATO 1.6 A EX G333
	Colour/Trim	ABT PLATINUM GRAPHI/ WK SATURN BLACK

Account No	Terms	Date/Time Printed	CSE	Operator	WIP No			
LAX00000	Credit	31/12/2021/ 11:17	BLE	261 / Edwin Caina	44934			
Description of Goods / Services					Qty	Unit Price	Disc%	Amount
E PNT88000 RENEW FR BUMPER , FR SUPPORT , BONNET , LHF FENDER & RH FENDER REPAIR LHF / RH F A PILLAR , LHF DOOR & RH F DOOR					2			2000 4000.00
E PNT98000 RESPRAY FR BUMPER , BONNET , LHF FENDER , RH FENDER LHF A PILLAR , RH F A PILLAR , LHF DOOR & RH F DOOR								2100 2800.00
E PNT88000 REMOVE & REFIT AC COND & RADIATOR ASSY								100.00
M SUNDRY TOP UP AC GAS								80.00
A 54900099 REMOVE & REFIT DASHBOARD ASSY , GLOVE COMPARTMENT CENTRE CONSOLE & INSTRUMENT PNL								400 800.00
A 54900099 RENEW DRIVER AIRBAG , PASSENGER AIRBAG , AIRBAG CONTROL UNIT & AIRBAG FR SENSOR								400 800.00
A 54900099 RENEW DRIVER SEATBELT , FR PASSENGER SEATBELT & SEATBELT CATCH								200 400.00
A 54900099 RENEW FR INTAKE MANIFOLD								200? 400.00
A 54900099 CHECK WIRING ELECTRICAL SYSTEM & ADJUST HEADLAMP AIM								30 80.00
A 10028901 TO CARRY OUT DIAGNOSTIC CHECK ON ELECTRONIC CONTROL SYSTEM								120.00
E PNT88000 CONDUCT CHASSIS ALIGNMENT - CELETTE BENCH								? 1000.00
B WHEELALIGNMENT To Conduct Computerize Full Wheel Alignment								? 120.00
E PNT88000 RENEW FR WINDSCREEN GLASS								240.00
M SUNDRY INSTALL FR WINDSCREEN SOLAR FILM								280.00
M SUNDRY								80.00

Confirm & accepted by

Authorized signatory and company stamp

Validity of this estimate is 14 days from date of quote. This is a computer generated document, no signature is required. Estimated costs quoted are excluding GST. We would mention that the above estimate is based on our initial inspection and does not include any additional parts or labour which may be required after repair work has commenced. Occasionally worn or damaged parts are discovered after work has started and needed for repairs or replacement. However, should this occur, we would advise you. Please be informed that a deposit of 50% of the above estimate is payable before commencement of the work. Payment for this may be made in cash, credit card or cheque. You must also agree to pay full amount for renewal of the windscreen in the event of inadvertent breakage in the course of renewing the rubber seal or other repair requiring the removal of the windscreen.





CYCLE &amp; CARRIAGE

**CYCLE & CARRIAGE KIA PTE LTD**  
**PANDAN GARDENS CUSTOMER SERVICE CENTRE**  
 209 Pandan Gardens Singapore 609339 Tel: 65684555 Fax: 65651240



Movement that inspires

**ESTIMATE**

GST Reg No : MR-8500111-X

Reg No : 199405410K

Invoice Name & Address	Owner Name & Vehicle Info	
AIG Asia Pacific Insurance Pte. Ltd. MOTOR CLAIM DEPARTMENT 78 SHENTON WAY #09-16 AIG BUILDING SINGAPORE 079120 Contact No 64191000	Cust No/Name	LCV11833/KEE POH KWANG (JI BAOGUANG)
	Reg No/Reg Date	SMR4949M / 10/01/202
	Date In/Mileage	/ 0
	Chassis No	KNAF3416MK5051764
	Engine No	G4FGKH748032
	Make/Model	KIA/CERATO 1.6 A EX G333
	Colour/Trim	ABT PLATINUM GRAPHI/ WK SATURN BLACK

Account No	Terms	Date/Time Printed	CSE	Operator	WIP No			
LAX00000	Credit	31/12/2021/ 11:17	BLE	261 / Edwin Caina	44934			
Description of Goods / Services					Qty	Unit Price	Disc%	Amount
SUPPLY WINDSCREEN SEALANT								50.00
M	SUNDRY							60 80.00
SUPPLY FR NUMBER PLATE WITH CASING								40 80.00
M	SUNDRY							30.00
APPLY ANTI CORROSION ON AFFECTED AREAS								
M	SUNDRY							
SUPPLY BODY PNL SEALANT								
M	SUNDRY							
Sundries								
M	COVER-FR BUMPER	turn/			1.00	633.00	20.00	506.40
M	CAP-FRONT HOOK	sca			1.00	9.00	20.00	7.20
M	GRILLE-FRONT BUMPER	cm			1.00	262.00	20.00	209.60
M	COVER-FR BUMPER FOG LAMP, LH	cm			1.00	15.00	20.00	12.00
M	COVER-FR BUMPER FOG LAMP, RH	cm			1.00	15.00	20.00	12.00
M	GRILLE ASSY-RADIATOR	cm			1.00	328.00	20.00	262.40
M	GARNISH-RADIATOR GRILLE	cm			1.00	38.00	20.00	30.40
M	LAMP ASSY-FRONT FOG, LH	sca			1.00	303.00	20.00	242.40
M	LAMP ASSY-FRONT FOG, RH	?			1.00	303.00	20.00	242.40
M	MOULDING-FRONT BUMPER, LH	?			1.00	36.00	20.00	28.80
M	MOULDING-FRONT BUMPER, RH	?			1.00	36.00	20.00	28.80
M	LAMP ASSY-SIDE REPEATER, RH	cm			1.00	143.00	20.00	114.40
M	LAMP ASSY-SIDE REPEATER, LH	?			1.00	143.00	20.00	114.40
M	AIR DUCT-FR BUMPER, LH	sca			1.00	14.00	20.00	11.20
M	AIR DUCT-FR BUMPER, RH	sca			1.00	14.00	20.00	11.20
M	ABSORBER-FRONT BUMPER ENERGY	cm			1.00	84.00	20.00	67.20
M	STIFFNER-FR BPR LWR	st			1.00	114.00	20.00	91.20
M	BRACKET-FR BUMPER UPR SIDE MTG	st			1.00	22.00	20.00	17.60
M	BRACKET-FR BUMPER UPR SIDE MTG	st			1.00	22.00	20.00	17.60
M	ORNAMENT-KIA NO.115	cm			1.00	32.00	20.00	25.60
M	BEAM COMPLETE-FR BUMPER	st			1.00	497.00	20.00	397.60
M	CARRIER ASSY-FRONT END MODULE	cm			1.00	675.00	20.00	540.00
M	PANEL ASSY-HOOD	st			1.00	1502.00	20.00	1201.60
M	HINGE ASSY-HOOD, LH	st			1.00	43.00	20.00	34.40

Confirm &amp; accepted by

Authorized signatory and company stamp

Validity of this estimate is 14 days from date of quote. This is a computer generated document, no signature is required. Estimated costs quoted are excluding GST. We would mention that the above estimate is based on our initial inspection and does not include any additional parts or labour which may be required after repair work has commenced. Occasionally worn or damaged parts are discovered after work has started and needed for repairs or replacement. However, should this occur, we would advise you. Please be informed that a deposit of 50% of the above estimate is payable before commencement of the work. Payment for this may be made in cash, credit card or cheque. You must also agree to pay full amount for renewal of the windscreen in the event of inadvertent breakage in the course of renewing the rubber seal or other repair requiring the removal of the windscreen.





LE &amp; CARRIAGE

CYCLE & CARRIAGE KIA PTE LTD  
PANDAN GARDENS CUSTOMER SERVICE CENTRE

209 Pandan Gardens Singapore 609339 Tel: 65684555 Fax: 65651240



Movement that inspires

## ESTIMATE

Reg No : 199405410K

GST Reg No : MR-8500111-X

Invoice Name & Address	Owner Name & Vehicle Info	
AIG Asia Pacific Insurance Pte. Ltd. MOTOR CLAIM DEPARTMENT 78 SHENTON WAY #09-16 AIG BUILDING SINGAPORE 079120 Contact No 64191000	Cust No/Name	LCV11833/KEE POH KWANG (JI BAOGUANG)
	Reg No/Reg Date	SMR4949M / 10/01/202
	Date In/Mileage	/ 0
	Chassis No	KNAF3416MK5051764
	Engine No	G4FGKH748032
	Make/Model	KIA/CERATO 1.6 A EX G333
	Colour/Trim	ABT PLATINUM GRAPHI/ WK SATURN BLACK

Account No	Terms	Date/Time Printed	CSE	Operator	WIP No
LAX00000	Credit	31/12/2021/ 11:17	BLE	261 / Edwin Caina	44934
Description of Goods / Services		Qty	Unit Price	Disc%	Amount
M HINGE ASSY-HOOD,RH <i>bt</i>		1.00	43.00	20.00	34.40
M PAD-HOOD INSULATING <i>de</i>		1.00	156.00	20.00	124.80
M CLIP-HOOD INSULATING PAD MTG <i>an</i>		13.00	1.00	20.00	10.40
M LATCH ASSY-HOOD <i>bt</i>		1.00	103.00	20.00	82.40
M LAMP ASSY-HEAD,LH <i>ca</i>		1.00	1219.00	20.00	975.20
M LAMP ASSY-HEAD,RH <i>ca</i>		1.00	1219.00	20.00	975.20
M PANEL-FENDER,LH <i>bt</i>		1.00	430.00	20.00	344.00
M PANEL-FENDER,RH <i>repl</i>		1.00	430.00	20.00	344.00
M GUARD ASSY-FRONT WHEEL,LH <i>?</i>		1.00	95.00	20.00	76.00
M GUARD ASSY-FRONT WHEEL,RH <i>ca</i>		1.00	95.00	20.00	76.00
M RESERVOIR & PUMP ASSY-WASHER <i>?</i>		1.00	146.00	20.00	116.80
M DUCT-EXTENSION <i>?</i>		1.00	5.00	20.00	4.00
M SHIELD-AIR INTAKE <i>?</i>		1.00	9.00	20.00	7.20
M DUCT ASSY-AIR <i>?</i>		1.00	55.00	20.00	44.00
M CLEANER ASSY-AIR <i>ca</i>		1.00	174.00	20.00	139.20
M PANEL ASSY-UNDER COVER <i>ca</i>		1.00	117.00	20.00	93.60
M CONDENSER ASSY-COOLER <i>bt</i>		1.00	687.00	20.00	549.60
M GUARD-AIR,LH <i>sc</i>		1.00	28.00	20.00	22.40
M GUARD-AIR,RH <i>sc</i>		1.00	28.00	20.00	22.40
M RADIATOR ASSY <i>bt</i>		1.00	646.00	20.00	516.80
M BLOWER ASSY <i>?</i>		1.00	656.00	20.00	524.80
M FILLER NECK ASSY-RADIATOR <i>ca</i>		1.00	28.00	20.00	22.40
M MANIFOLD ASSY-INTAKE <i>?</i>		1.00	906.00	20.00	724.80
M MOULDING-WINDSHIELD GLASS <i>an</i>		1.00	56.00	20.00	44.80
M COVER ASSY-COWL TOP <i>?</i>		1.00	247.00	20.00	197.60
M COVER-AFTER SERVICE,LH <i>?</i>		1.00	11.00	20.00	8.80
M COVER-AFTER SERVICE,RH <i>?</i>		1.00	11.00	20.00	8.80
M S/BELT ASSY-FR LH <i>act</i>		1.00	315.00	20.00	252.00
M S/BELT ASSY-FR RH <i>act</i>		1.00	317.00	20.00	253.60
M BUCKLE ASSY-FR S/BELT,LH <i>X</i>		1.00	179.00	20.00	143.20
M BUCKLE ASSY-FR S/BELT,RH <i>X</i>		1.00	114.00	20.00	91.20
M CRASH PAD ASSY-MAIN <i>?</i>		1.00	1279.00	20.00	1023.20
M AIR BAG ASSY-PASSENGER <i>act</i>		1.00	1275.00	20.00	1020.00

Confirm &amp; accepted by

Authorized signatory and company stamp

Validity of this estimate is 14 days from date of quote. This is a computer generated document, no signature is required. Estimated costs quoted are excluding GST. We would mention that the above estimate is based on our initial inspection and does not include any additional parts or labour which may be required after repair work has commenced. Occasionally worn or damaged parts are discovered after work has started and needed for repairs or replacement. However, should this occur, we would advise you. Please be informed that a deposit of 50% of the above estimate is payable before commencement of the work. Payment for this may be made in cash, credit card or cheque. You must also agree to pay full amount for renewal of the windscreen in the event of inadvertent breakage in the course of renewing the rubber seal or other repair requiring the removal of the windscreen.





CLE &amp; CARRIAGE

# CYCLE & CARRIAGE KIA PTE LTD

## PANDAN GARDENS CUSTOMER SERVICE CENTRE

209 Pandan Gardens Singapore 609339 Tel: 65684555 Fax: 65651240



Movement that inspires

### ESTIMATE

o Reg No : 199405410K

GST Reg No : MR-8500111-X

Invoice Name & Address	Owner Name & Vehicle Info	
AIG Asia Pacific Insurance Pte. Ltd. MOTOR CLAIM DEPARTMENT 78 SHENTON WAY #09-16 AIG BUILDING SINGAPORE 079120 Contact No 64191000	Cust No/Name	LCV11833/KEE POH KWANG (JI BAOGUANG)
	Reg No/Reg Date	SMR4949M / 10/01/202
	Date In/Mileage	/ 0
	Chassis No	KNAF3416MK5051764
	Engine No	G4FGKH748032
	Make/Model	KIA/CERATO 1.6 A EX G333
	Colour/Trim	ABT PLATINUM GRAPHI/ WK SATURN BLACK

Account No	Terms	Date/Time Printed	CSE	Operator	WIP No
LAX00000	Credit	31/12/2021/ 11:17	BLE	261 / Edwin Caina	44934
Description of Goods / Services		Qty	Unit Price	Disc%	Amount
M	MODULE ASSY-STRG WHEEL AIR BAG	1.00	922.00	20.00	737.60
M	CONTACT ASSY-CLOCK SPRING	1.00	253.00	20.00	202.40
M	SENSOR ASSY-A TYPE CRASH	2.00	54.00	20.00	86.40
M	MODULE ASSY-AIR BAG CONTROL	1.00	1025.00	20.00	820.00
M	BRACKET, IU ADHESIVE	1.00	26.00	00.00	26.00
M	COOLANT (4L)	1.00	26.00	23.00	20.02

# Estimate

SURVEYOR NAME: Rasul - 4p 90010068SURVEYOR SIGNATURE: [Signature]DATE: 03/01/22 @ KSWREMARKS: 12 daysEXCESS: TBA / REVERTResny before paint

KK Auto Consultants hence notify the Repairer of the following:

- To resurvey before/after spray painting
- To display damaged part(s) during resurvey
- Parts prices are subject to confirmation
- Third party survey is on a "Without Prejudice" basis
- No illegal modification(s) is allowed
- Supplementary item(s) must be resurveyed and is subject to final approval from Insurance Company

Acknowledged by Repairer

Signature:

Date:

Confirm &amp; accepted by

7% GST on **Nett** 26,532.42 **26,532.42**  
1857.27

**Total Payable** 28,389.69

Authorized signatory and company stamp

Validity of this estimate is 14 days from date of quote. This is a computer generated document, no signature is required. Estimated costs quoted are excluding GST. We would mention that the above estimate is based on our initial inspection and does not include any additional parts or labour which may be required after repair work has commenced. Occasionally worn or damaged parts are discovered after work has started and needed for repairs or replacement. However, should this occur, we would advise you. Please be informed that a deposit of 50% of the above estimate is payable before commencement of the work. Payment for this may be made in cash, credit card or cheque. You must also agree to pay full amount for renewal of the windscreen in the event of inadvertent breakage in the course of renewing the rubber seal or other repair requiring the removal of the windscreen.

# SINGAPORE ACCIDENT STATEMENT

## IMPORTANT NOTICE

1. Please report correctly the details of the accident to speed up the claims process.
2. This Form must be completed by the Policyholder and/or the Authorised Driver
3. Information provided must be as truthful and accurate as possible. Any wilful misrepresentation or withholding of material facts may allow insurance companies to repudiate policy liability.
4. The issue and acceptance of this Form by insurance companies is not an admission of policy liability on the part of the insurance companies.
5. Any false reporting may be referred to the Police for investigation.
6. This report will be forwarded by the insurers of the GIA Records Management Centre established by the General Insurance Association of Singapore (GIA) for archiving and that copies of this report will, for a fee, be made available upon application by interested parties.
7. By the lodgement of this report to the insurers, you hereby consent to the archiving of this report at the centre and to copies of the report being made available aforesaid.

## ACCIDENT STATEMENT

Date of Submission	31/12/2021 12:11 (SGT)
Date of Accident	31/12/2021 06:55 (SGT)
Exact Location of Accident	Stadium Walk, Singapore
Additional Location Information	JUNCTION STADIUM WALK (OUTSIDE INDOOR STADIUM)
Country/State of Loss	Singapore

## DETAILS OF OWN VEHICLE

Vehicle Registration Number	SMR4949M
-----------------------------	----------

### INSURED/POLICYHOLDER

Is company?	No
Name Of Registered Owner	KEE POH KWANG (JI BAOGUANG)
NRIC No	SXXXX119A
Email Address	mr_kee@yahoo.com
Mobile Phone No	(Phone) +65-90880566
Alternative Phone No	+65-90880566

### VEHICLE PARTICULARS

Manufacturer	Kia
Model	Cerato
Variant	-
Exact purpose for which vehicle was being used at time of accident	Private use
Are you claiming under your own insurance policy for repair to your vehicle?	Yes
Vehicle Category	Private car
Transmission	Auto
CC	1591

### INSURANCE COMPANY

Name of Insurance Company	AIG Asia Pacific Insurance Pte. Ltd.
Type of Coverage	Comprehensive
Fleet Policy	No
Policy Number	1900260946-01
Cover Note Number	-

DRIVER



Of Birth	26/05/1972
upation	Indoor
Of Driving Pass	13/12/1996
iving experience	25 YEARS
ender	Male
Mobile Number	(Phone) +65-90880566
Alt. Phone Number	+65-90880566
Email Address	mr_kee@yahoo.com
Address	BLK. 407 JURONG WEST STREET 42
Address complement	#04-641 SINGAPORE
Postcode	640407
Is the driver the policyholder?	Yes
If No, Relationship of the Driver with the Insured	-
Does Driver Own Other Vehicles?	No
Vehicle Registration Number of Other Vehicle Owned by Driver	-
Insurance Company of Other Vehicle Owned by Driver	-

#### GENERAL INFORMATION OF THE ACCIDENT

Type of Accident	Collision - Cross Junction
Weather Conditions	DRIZZLING
Road Surface	Wet

#### OTHER INFORMATION

Was any foreign vehicle involved in the accident?	No
Number of vehicles involved in the accident	2
Was anybody injured in the Accident?	Yes
Was any injured conveyed to hospital by ambulance?	Yes
Was any other vehicle or property damaged?	Yes
Number of Passengers (Including Driver)	1
Has the driver been approached by unknown person(s) soliciting/offering accident claims assistance?	No

#### DETAILS OF POLICE ACTION

Was the accident reported to the police?	Yes
Police Station Name	Jurong West Neighbourhood Police Centre
Police Station Phone No	(Phone) +65-18002689999
Alt. Police Station Phone No	(Fax) +65-62672438
Police Station Address	700 Corporation Road Singapore 649818
Was notice of intended Prosecution given?	No
If yes, against whom?	-

#### CIRCUMSTANCES OF ACCIDENT

#### REFER TO ATTACHMENT

##### ATTACHMENT(S)

Are accident photos available for attachment?	Yes
Was there any video captured by Car Camera?	Yes
Reasons for not uploading a video of the accident	VIDEO WITH TRAFFIC POLICE
Was there any audio recorded?	No

#### DETAILS OF OTHER VEHICLE PROPERTY 1

Vehicle Registration Number	SHD6484G
Vehicle Manufacturer	Toyota
Vehicle Model	-
Vehicle Variant	-

Category  
Name of Driver  
Contact Number  
Address  
Address complement  
Postcode  
Insurance Company Name  
Nature Of Damage  
Details of property damaged in accident  
No. Of Passenger (Including Driver)

Taxi  
VETHARETINAM S/O P NARAYANAN @ VEDARETNAM  
-  
-  
-  
-  
-  
-  
-  
5

## INJURED PERSONS DETAILS

### INJURED 1

Name of injured person  
Gender  
Phone No  
Address  
Address Complement  
Post Code  
Approximate Age Years Old  
Injuries Sustained  
Injured person in which vehicle?  
Were seat belts worn?  
Was this injured conveyed to hospital by ambulance?

#### PASSENGER 1

-  
-  
-  
-  
-  
-  
-  
SHD6484G  
Yes  
Yes

### INJURED 2

Name of injured person  
Gender  
Phone No  
Address  
Address Complement  
Post Code  
Approximate Age Years Old  
Injuries Sustained  
Injured person in which vehicle?  
Were seat belts worn?  
Was this injured conveyed to hospital by ambulance?

#### PASSENGER 2

-  
-  
-  
-  
-  
-  
-  
SHD6484G  
-  
-

### INJURED 3

Name of injured person  
Gender  
Phone No  
Address  
Address Complement  
Post Code  
Approximate Age Years Old  
Injuries Sustained  
Injured person in which vehicle?  
Were seat belts worn?  
Was this injured conveyed to hospital by ambulance?

#### PASSENGER 3

-  
-  
-  
-  
-  
-  
-  
SHD6484G  
-  
-

### INJURED 4

Name of injured person  
Gender  
Phone No  
Address  
Address Complement  
Post Code  
Approximate Age Years Old  
Injuries Sustained  
Injured person in which vehicle?  
Were seat belts worn?

#### PASSENGER 4

-  
-  
-  
-  
-  
-  
-  
SHD6484G  
-



## SKETCH PLAN

### IMPORTANT NOTICE

1. Please report correctly the details of the accident to speed up the claims process.
2. This Form must be completed by the Policyholder and/or the Authorised Driver.
3. Information provided must be as truthful and accurate as possible. Any willful misrepresentation or withholding of material facts may allow insurance companies to repudiate policy liability.
4. The issue and acceptance of this Form by insurance companies is not an admission of policy liability on the part of the insurance companies.
5. Any false reporting may be referred to the Police for investigation.
6. The report will be forwarded by the insurers of the GIA Records Management Centre established by the General Insurance Association of Singapore (GIA) for archiving and that copies of this report will for a fee be made available upon application by interested parties.
7. By the lodgement of this report to the insurers, you hereby consent to the archiving of this report at the centre and to copies of the report being made available aforesaid.

#### 8. Consent under the Personal Data Protection Act (PDPA)

I understand, acknowledge, agree and consent that :

(a) My insurer, my workshop and the General Insurance Association of Singapore ("GIA") may/are permitted to collect, use, disclose and/or process my personal data/personal information set out in this [form] and any other personal information provided by me or possessed by my insurer (collectively the "Personal Information") and disclose and transfer such Personal Information to all insurer(s) who have insured vehicle(s) involved in this accident (all insurer(s) who have insured vehicle(s) involved in this accident shall be collectively referred to as the "Insurers"), the Insurers' lawyers/law firms, the Monetary Authority of Singapore and any relevant government agency/authority (such as the police), for the purpose(s) of :

(i) processing, handling and/or dealing with my claims including the settlement of the claims and any necessary investigations relating to the claims;

(ii) investigating the accident and/or my claims;

(iii) carrying out and/or dealing with my instructions or responding to any enquiries by me;

(iv) administering my claims (including the mailing of correspondence, statements, invoices, reports or notices to me, which could involve disclosure of certain personal data about me to bring about delivery of the same as well as on the external cover of envelopes/mail packages); and/or

(v) complying with applicable law in administering, processing, handling and/or dealing with my claims.

(collectively the "Purposes")

(b) all insurer(s) who have insured vehicle(s) involved in this accident and the Insurers' lawyers/law firms, may/are permitted to collect, use, disclose and/or process my Personal Information for one or more of the above Purposes; and

(c) my Personal Information may/can be disclosed by any of the Insurers and/or GIA to their third party service providers or agents (including their lawyers/law firms), which may be sited outside of Singapore, for one or more of the above Purposes.

 31/12/2021

Policyholder's Signature / Date & Time

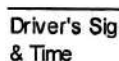
 Driver's Signature (If driver is not the policyholder) / Date & Time



Witnessed by Reporting Centre Personnel

#### Sketch Plan

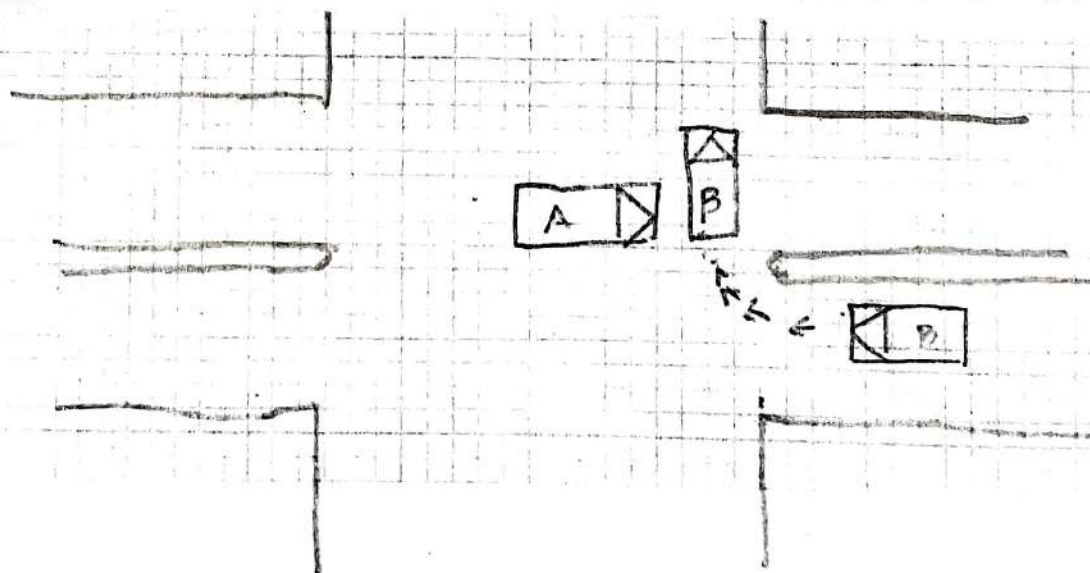

**Describe Circumstances of the Accident**

Refer to Police Report.

**Declaration**

We declare the foregoing particulars are true in every respect.

KGR 31/12/2021  
Policyholder's Signature / Date &  
Time

\_\_\_\_\_  
Driver's Signature (If driver is not the policyholder) / Date  
& Time

E dm  
Witnessed by Reporting Centre  
Personnel





# SINGAPORE POLICE FORCE

Police Station Of Origin:  
Jurong West N.P.C  
700 Corporation Road SINGAPORE 649818  
Tel No: 1800-2689999



T/20211231/2030

1 of 3

Report No. T/20211231/2030

## REPORT OF A TRAFFIC ACCIDENT

Date/Time Report Made: 31/12/2021 11:01		Vide Report No.: G/20211231/0071		Station Diary No.: 23	
<b>Informant's Particulars</b>					
Name of Informant: KEE POH KWANG			Address: APT BLK 407 JURONG WEST STREET 42 #04-641 SINGAPORE 640407		
ID Type / ID No.: NRIC NO / S7220119A			Contact No.: Home/Office: Mobile: 90880566		
Nationality: SINGAPORE CITIZEN			Email:		
Sex: Male	Age: 49	Date of Birth: 26/05/1972	Type of Informant: Driver		
Race: Chinese			Language:		Institution / School Name:
Occupation: IT DIRECTOR			Driving Licence Information: Class: 3 Date of Expiry:		

## General Information of the Accident

Type of Accident:	Injury Conveyed By Ambulance	Drink Drive: No	Date/Time of Accident: 31/12/2021 06:55	Type of Location: Straight Road
Location: STADIUM WALK				
Weather: Drizzling		Road Surface: Wet	Road Speed Limit:	
Traffic Flow:		Traffic Control: Not Controlled	Traffic Volume: Moderate	
Type of Collision: Between Moving Vehicles - Head To Rear				Anyone conveyed by ambulance: No

## Details of Vehicle Involved

Vehicle No.	Type	Make	Model	Color	Condition	No of Passenger
SHD6484G	Car				Slightly Damaged	4
SMR4949M	Car	KIA	CERATO 1.6(A) EX	Grey	Slightly Damaged	0

## Details of Vehicle Insurance

Vehicle No.	Insurance Company	Insurance No	Effective	Expiry Date
SMR4949M	AIG ASIA PACIFIC INSURANCE PTE. LTD.	1900260946	10/01/2020	09/01/2022





**SINGAPORE  
POLICE FORCE**



T/20211231/2030

2 of 3

Police Station Of Origin:

Jurong West N.P.C

700 Corporation Road SINGAPORE 649818

Tel No: 1800-2689999

Report No. T/20211231/2030

**CONTINUATION OF REPORT**

**Brief Details.**

On the 31/12/2021 at about 0655hrs, I was driving my own private vehicle(SMR4949M) along Stadium Walk nearby the Kallang Leisure park and Indoor Stadium. I was driving straight ahead when suddenly an oncoming Maroon SMRT taxi (SHD6484G) that was making a right turn collided. My car had hit onto the said taxi on its left rear and on the left wheel. Afterwards I went out to check and assess the damages and called the authorities. We then proceeded to exchange particulars (S2005419J, Mr. Vetharetnam). All 4 passengers inside the said taxi was conveyed by ambulance.

The traffic police was at scene and had seized the memory card for the onboard camera and proceeded to give me a case card (G/20211231/0071) and informed to make a police report at any police station. I wish to state that I don't not know the estimated cost of the repair for my vehicle nor the Taxi.





**SINGAPORE  
POLICE FORCE**



T/20211231/2030

Police Station Of Origin:  
Jurong West N.P.C  
700 Corporation Road SINGAPORE 649818  
Tel No: 1800-2689999

3 of 3

Report No. T/20211231/2030

**CONTINUATION OF REPORT**

**Sketch Plan**

Informant is not able to provide sketch plan

**IMPORTANT:** Please attach a copy of your vehicle's Insurance Certificate to this report. If you don't have the certificate with you now, please fax a copy to 65474885 stating the report number as reference.

Signature of Officer Recording The Report  
J/  
Sgt 2 TEO LING DUAN, BRYAN

Signature Of Informant:

Signature Of Interpreter:  
Not applicable

Date/Time:  
31/12/2021 11:01

Officer In Charge Of Case:

TP / GIT /  
Staff Sgt NUR ADEENA HAMMAD  
FUAT  
Contact No.: 65476066

Classification Of Case:



**SINGAPORE  
POLICE FORCE**  
SAFEGUARDING EVERY DAY

SIGNATURE

> Back to OneMotoring

## Enquire PARF/COE Rebate for Registered Vehicle

Owner ID Type:	Singapore NRIC
Owner ID:	119A
Vehicle No.:	SMR4949M
Vehicle to be Exported:	No
Intended Deregistration Date:	03 Jan 2022
Vehicle Make:	KIA
Vehicle Model:	CERATO 1.6(A) EX
Primary Colour:	Grey
Manufacturing Year:	2019
Engine No.:	G4FGKH748032
Chassis No.:	KNAF3416MK5051764
Maximum Power Output:	93.8 kW (125 bhp)
Open Market Value:	\$14,474.00
Original Registration Date:	10 Jan 2020
First Registration Date:	10 Jan 2020
Transfer Count:	0
Actual ARF Paid:	\$14,474.00
PARF Eligibility:	Yes
PARF Eligibility Expiry Date:	09 Jan 2030
PARF Rebate Amount:	\$10,855.00
COE Expiry Date:	09 Jan 2030
COE Category:	A - Car up to 1600cc & 97kW (130bhp)
COE Period(Years):	10
QP Paid:	\$33,009.00
COE Rebate Amount:	\$26,460.00
Total Rebate Amount:	\$37,315.00

The information contained herein is correct as at 03 Jan 2022

OK



# Kia Cerato 1.6A EX

Overview

Financial

Accessories

Similar

Research

Photos

Map

新泰興 STHCAR  
SING THAI HIN

Price **\$84,800**

Depreciation ⓘ \$9,410 /yr  
[View models with similar depre](#)

Reg Date 23-Mar-2020  
(8yrs 2mths 19days COE left)

Mileage 23,000 km (12.9k /yr)

Manufactured ⓘ 2019

Road Tax ⓘ \$738 /yr

Transmission Auto

Dereg Value ⓘ \$38,002 as of today ([change](#))

OMV ⓘ \$14,835

COE ⓘ \$32,699

ARF ⓘ \$14,835

Engine Cap 1,591 cc

Power 93.8 kW (125 bhp)

Curb Weight ⓘ 1,287 kg

No. of Owners 1