

NATIONAL Assessment Centre Services

Date In: 31/12/2021	Job description:	Date & Time Completed:	Done by:
Ref No: NA/TMI 21013353/r3	SAS e-filing		
Veh No: SJN 8913X	E-mail (within 2hrs. AP: 2hrs)		
DDA: 28/12/2021 18:30	i-Motor Claim Form		
OD: (P) Reporting Only	i-Motor W/O (Within OD 2hrs TP 4hrs)		
	i-Photo Uploaded		
TP Insurer:	Assessment/Survey Report		
	Ass't Report by Fax / Hand to Owner/Wksp		

Preferred Wksp / INC Assign Wksp / QW: (Tel:	Fax:
TP Particulars:	Veh No: SNB 4519T	INC () / Non-INC ()
Owner / Driver: (Tel:	
Policy No: (Period: (Cover Type: (
Confirmed by: (Date:	Time:
Insured/Driver Liability: ([Note-Est. Status (WO): N: 0-20%; P: 21-79%; F: 80-100%]	
Year of Registration: (Warranty: YES () / NO ()	
Excess: (\$	Loading: \$1,000 () / \$2,000 ()	

General Remarks:-

() Walk-In Customer: Customer's information strictly Confidential & Strictly NO refer of repairer.

() Total Loss Case: to e-mail Insurer URGENTLY.

Drive-In () / Towed-In (); Invoice: YES () / NO (); Towing Co. ()

Remarks:- (INC hotline: 6788 6616)	Date & Time Completed	Done by
1) Apply for Transport Allowance () / Courtesy Car ()		
2) QC Check / Post Repair Inspection ()		
3) Upload Resurvey Photo [Repair Cost > \$3000] ()		

Injury:

Date/Time	Actions

NA 2104873

Claimant's Particulars:-

Driver/Owner:

Contact No:

Damaged Portion:

QC Checked by (Engr-In-Charge):

Auditors' Comments :-

Cat 1:

Cat 2/3:

Invoice Preparation Checklist

	Am't (\$)	Am't (\$)
	1st Bill	Add Bill
1) AR: Accident Reporting (\$30);		
2) DA: Damage Assessment (\$100); INC (\$80)		
3) TF: Towing Fee \$40/\$45		
4) FT: Follow-Through Survey \$120		
5) RT: Follow-Through Survey (Resurvey) \$30		
For claiming against INC Only (wef 10 Jan 2005)		
6) TR: Re-inspection \$75		
7) NI: Idac DA + SMRT Survey \$160		
8) NTUC Additional Services:		
OD:		
*N5: Courtesy Car / Tpt Allowance	\$5	
*N6: Repair Co-ordination	\$10	
*N7: Post Repair Inspection	\$25	
*N8: DV / Collect Excess Coordination	\$5	
TP (N11): TP (Non INC) against INC	\$20	
9) N12: Idac Mobile	\$30	

Invoice dated

Invoice dated

Fee Charged

Fee Charged

SINGAPORE ACCIDENT STATEMENT

IMPORTANT NOTICE

1. Please report correctly the details of the accident to speed up the claims process.
2. This Form must be completed by the Policyholder and/or the Authorised Driver
3. Information provided must be as truthful and accurate as possible. Any wilful misrepresentation or withholding of material facts may allow insurance companies to repudiate policy liability.
4. The issue and acceptance of this Form by insurance companies is not an admission of policy liability on the part of the insurance companies.
5. **Any false reporting may be referred to the Police for investigation.**
6. This report will be forwarded by the insurers of the GIA Records Management Centre established by the General Insurance Association of Singapore (GIA) for archiving and that copies of this report will, for a fee, be made available upon application by interested parties.
7. By the lodgement of this report to the insurers, you hereby consent to the archiving of this report at the centre and to copies of the report being made available aforesaid.

ACCIDENT STATEMENT

Date of Submission	31/12/2021 10:31 (SGT)
Date of Accident	28/12/2021 18:30 (SGT)
Exact Location of Accident	Singapore
Additional Location Information	NICOLL HIGHWAY
Country/State of Loss	Singapore

DETAILS OF OWN VEHICLE

Vehicle Registration Number	SJN8913X
-----------------------------	----------

INSURED/POLICYHOLDER

Is company?	No
Name Of Registered Owner	GOH TEE CHOW RANDY
NRIC No	SXXXX400Z
Email Address	claims@1AP.com.sg
Mobile Phone No	(Phone) +65-85008843
Alternative Phone No	+65-85008843

VEHICLE PARTICULARS

Manufacturer	Hyundai
Model	Avante
Variant	-
Exact purpose for which vehicle was being used at time of accident	Private use
Are you claiming under your own insurance policy for repair to your vehicle?	No - Claiming third party
Vehicle Category	Private car
Transmission	Auto
CC	1591

INSURANCE COMPANY

Name of Insurance Company	Tokio Marine Insurance Singapore Ltd
Type of Coverage	ThirdParty
Fleet Policy	No
Policy Number	MQ005114
Cover Note Number	-

DRIVER

Name of Driver	GOH TEE CHOW RANDY
NRIC No	SXXXX400Z

Date Of Birth	30/03/1990
Occupation	Outdoor
Date Of Driving Pass	01/02/2010
Driving experience	11 YEARS AND 10 MONTHS
Gender	Male
Mobile Number	(Phone) +65-85008843
Alt. Phone Number	+65-85008843
Email Address	claims@1AP.com.sg
Address	APT BLK 355 TAMPINES STREET 33
Address complement	#07-636
Postcode	520355
Is the driver the policyholder?	Yes
If No, Relationship of the Driver with the Insured	-
Does Driver Own Other Vehicles?	No
Vehicle Registration Number of Other Vehicle Owned by Driver	-
Insurance Company of Other Vehicle Owned by Driver	-

GENERAL INFORMATION OF THE ACCIDENT

Type of Accident	Side Swipe
Weather Conditions	Clear
Road Surface	Dry

OTHER INFORMATION

Was any foreign vehicle involved in the accident?	No
Number of vehicles involved in the accident	2
Was anybody injured in the Accident?	No
Was any injured conveyed to hospital by ambulance?	-
Was any other vehicle or property damaged?	Yes
Number of Passengers (Including Driver)	2
Has the driver been approached by unknown person(s) soliciting/offering accident claims assistance?	No

PASSENGER 1

Name	NICKO
Gender	Female

DETAILS OF POLICE ACTION

Was the accident reported to the police?	No
Was notice of intended Prosecution given?	No
If yes, against whom?	-

CIRCUMSTANCES OF ACCIDENT

PLS REFER TO THE ATTACHED STATEMENT

ATTACHMENT(S)

Are accident photos available for attachment?	Yes
Was there any video captured by Car Camera?	No
Was there any audio recorded?	No

DETAILS OF OTHER VEHICLE PROPERTY 1

Vehicle Registration Number	SNB4519T
Vehicle Manufacturer	-
Vehicle Model	-
Vehicle Variant	-
Vehicle Colour	-
Vehicle Category	Private car

SKETCH PLAN

IMPORTANT NOTICE

1. Please report **correctly** the details of the accident to speed up the claims process.
2. This Form must be **completed by the Policyholder and/or the Authorised Driver**.
3. Information provided must be as **truthful and accurate as possible**. Any willful misrepresentation or withholding of material facts may allow insurance companies to **repudiate policy liability**.
4. The issue and acceptance of this Form by insurance companies is not an admission of policy liability on the part of the insurance companies.
5. **Any false reporting may be referred to the Police for investigation.**
6. The report will be forwarded by the insurers of the GIA Records Management Centre established by the General Insurance Association of Singapore (GIA) for archiving and that copies of this report will for a fee be made available upon application by interested parties.
7. By the lodgement of this report to the insurers, you hereby consent to the archiving of this report at the centre and to copies of the report being made available aforesaid.

8. Consent under the Personal Data Protection Act (PDPA)

I understand, acknowledge, agree and consent that :

(a) My insurer, my workshop and the General Insurance Association of Singapore ("GIA") may/are permitted to collect, use, disclose and/or process my personal data/personal information set out in this [form] and any other personal information provided by me or possessed by my insurer (collectively the "Personal Information") and disclose and transfer such Personal Information to all insurer(s) who have insured vehicle(s) involved in this accident (all insurer(s) who have insured vehicle(s) involved in this accident shall be collectively referred to as the "Insurers"), the Insurers' lawyers/law firms, the Monetary Authority of Singapore and any relevant government agency/authority (such as the police), for the purpose(s) of :

(i) processing, handling and/or dealing with my claims including the settlement of the claims and any necessary investigations relating to the claims;

(ii) investigating the accident and/or my claims;

(iii) carrying out and/or dealing with my instructions or responding to any enquiries by me;

(iv) administering my claims (including the mailing of correspondence, statements, invoices, reports or notices to me, which could involve disclosure of certain personal data about me to bring about delivery of the same as well as on the external cover of envelopes/mail packages); and/or

(v) complying with applicable law in administering, processing, handling and/or dealing with my claims.

(collectively the "Purposes")

(b) all insurer(s) who have insured vehicle(s) involved in this accident and the Insurers' lawyers/law firms, may/are permitted to collect, use, disclose and/or process my Personal Information for one or more of the above Purposes; and

(c) my Personal Information may/can be disclosed by any of the Insurers and/or GIA to their third party service providers or agents (including their lawyers/law firms), which may be sited outside of Singapore, for one or more of the above Purposes.

Policyholder's Signature / Date & Time

Driver's Signature (If driver is not the policyholder) / Date & Time

Witnessed by Reporting Centre Personnel

Sketch Plan

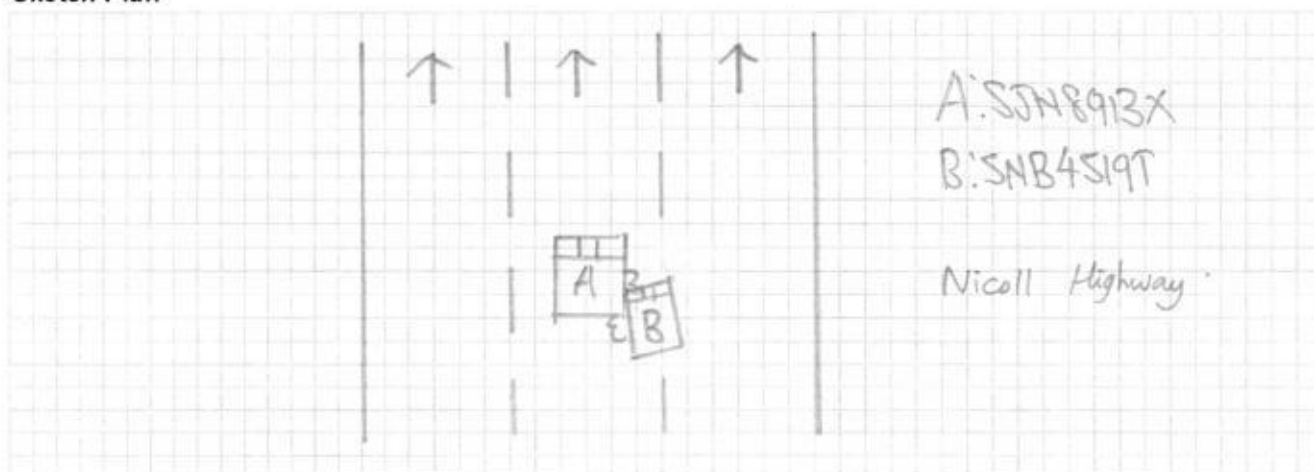

As I was travelling along Nicoll Highway on my own lane, vehicle B misjudged and cut onto my lane and collided onto my rear right portion of my vehicle

We declare the foregoing particulars are true in every respect.

Driver's Signature (If driver is not the policyholder) / Date
& Time

Witnessed by Reporting Centre
Personnel

Date of Accident : 28/12/2021 Accident Time: 1830 (24-HR-FORMAT)
Accident Place : Niloll Highway (1591cc)
Vehicle Reg. No (Car plate No.) : SJN8913X Vehicle Make/Model: HYUNDAI AVANTE (A)
Insurance Company : TOKIO MARINE Policy No. MA005114
Name of Registered Owner : Company / Individual Goh Tee chow, Randy
ID of Registered Owner : Co Reg No: Owner's NRIC No: S90114002,
Co Contact No: Owner's Contact No: 85008843
DRIVER'S Name : DRIVER'S NRIC No:
DRIVER'S Date of Birth : 30/03/1990 DRIVER'S License Pass Date 01/02/2010
Relationship bet. Owner & Driver : Spouse \ Parents \ Children \ Sibling \ Employee \ Others: Self
DRIVER'S Address : 385 Tampines Street 33 #07-636 (S) 520355
DRIVER'S Contact No./ Alt No. : 1) 2)
DRIVER'S Occupation : INDOOR \ OUTDOOR (eg. working inside or outside of an ofc)
Email Address : Claims@2AP.com.sg
Weather & Road Surface : CLEAR & DRY \ RAINING & WET \ AFTER RAIN & WET
Reporting Type : Reporting Only \ Claim Other Party \ Claim Own Insurance
Number of Passengers (including Driver): 2 Name & Gender: Nicko (F)
Was the accident reported to the police? YES \ NO
Was there any video Captured by car camera: YES \ NO
Exact purpose for which vehicle was being used at the time of accident: Private use \ Work purpose
Any injuries, if yes (name of the injured person)

Other Party Driver's Particulars (if any)

Vehicle Reg No: SNB4519T	Vehicle Reg No: _____
Vehicle Make/Model: _____	Vehicle Make/Model: _____
Name DRIVER: _____	Name DRIVER: _____
IC No. DRIVER: _____	IC No. DRIVER: _____
DRIVER'S Contact & add: _____	DRIVER'S Contact & add: _____

video: NO.

Tokio Marine Insurance Singapore Ltd.

(Company Reg. No.: 192300014M) (GST Reg No.: M2-0000023-4)

20 McCallum Street #09-01 Tokio Marine Centre Singapore 069046

T: (65) 6221 6111 F: (65) 6221 4355 / (65) 6224 0895 E: tms@tokiomarine.com.sg W: www.tokiomarine.com



TOKIO MARINE
INSURANCE GROUP

A member of the
Tokio Marine Group

Certificate of Insurance

FORM MX1

MOTOR VEHICLES (THIRD-PARTY RISKS AND COMPENSATION) ACT (CHAPTER 189)

MOTOR VEHICLES (THIRD-PARTY RISKS AND COMPENSATION) RULES, 1960

ROAD TRANSPORT ACT, 1987 (MALAYSIA)

MOTOR VEHICLES (THIRD-PARTY RISKS) RULES, 1959 (MALAYSIA)

Policy No.: MQ005114 (Private Car)

- | | | |
|---|-----------------------|-------------------------------|
| 1. Index Mark and Registration Number of Vehicle | SJN8913X | Chassis No.: KMHU41BR9U706491 |
| 2. Name of Policyholder | GOH TEE CHOW RANDY | |
| 3. Effective date of the Commencement of Insurance for the purposes of the Act | 18/11/2021 (16:49:38) | |
| 4. Date of Expiry of Insurance | 17/11/2022 | |
| 5. Persons or Class of Persons entitled to drive* | | |
| (a) The Policyholder. | | |
| (b) Any other person who is driving on the Policyholder's order or with his permission. | | |

* Provided that the Person driving is permitted in accordance with the licensing or other laws or regulations to drive the Motor Vehicle or has been so permitted and is not disqualified by order of a Court of Law or by reason of any enactment or regulation in that behalf from driving the Motor Vehicle. And provided further that the Motor Vehicle is registered under the Road Traffic Act and its registration under the Road Traffic Act has not been cancelled at the time of the accident loss or damage.

6. Limitations as to use*

Use only for social domestic and pleasure purposes and for the Policyholder's business.

The policy does not cover use for hire or reward, racing, pace-making, reliability trial, speed-testing or the carriage of goods (other than samples) in connection with any trade or business or use for any purpose in connection with the Motor Trade.

* Limitations rendered inoperative by Section 8 of the Motor Vehicles (Third-Party Risks and Compensation) Act (Chapter 189) and Section 95 of the Road Transport Act, 1987 (Malaysia), are not to be included under these headings.

We hereby certify that the Policy to which this Certificate relates is issued in accordance with the provision of the Motor Vehicles (Third-Party Risks and Compensation) Act (Chapter 189) and Part IV of the Road Transport Act, 1987 (Malaysia).

Please refer to the Policy Schedule for full details, terms and conditions of the insurance.

IMPORTANT NOTICE

This Certificate is not transferable. During its currency, if the insurance is cancelled for whatsoever reason, you must return the Certificate to Tokio Marine Insurance Singapore Ltd. within 7 days thereof or, if the Certificate has been lost/destroyed, you must make a statutory declaration to that effect. Failure to comply with this duty is an offence under Motor Vehicle (Third-Party Risks and Compensation) Act (Chapter 189).

ADDITIONAL INFORMATION

Account No: 306000A

Insurance Plan: Third Party Only
Financial Interest: NIL

TOKIO MARINE INSURANCE SINGAPORE LTD.

Authorised Signature