

# SINGAPORE ACCIDENT STATEMENT

## IMPORTANT NOTICE

1. Please report correctly the details of the accident to speed up the claims process.
2. This Form must be completed by the Policyholder and/or the Authorised Driver
3. Information provided must be as truthful and accurate as possible. Any wilful misrepresentation or withholding of material facts may allow insurance companies to repudiate policy liability.
4. The issue and acceptance of this Form by insurance companies is not an admission of policy liability on the part of the insurance companies.
5. **Any false reporting may be referred to the Police for investigation.**
6. This report will be forwarded by the insurers of the GIA Records Management Centre established by the General Insurance Association of Singapore (GIA) for archiving and that copies of this report will, for a fee, be made available upon application by interested parties.
7. By the lodgement of this report to the insurers, you hereby consent to the archiving of this report at the centre and to copies of the report being made available aforesaid.

## ACCIDENT STATEMENT

Date of Submission ..... 30/12/2021 18:04 (SGT)  
Date of Accident ..... 29/12/2021 18:30 (SGT)  
Exact Location of Accident ..... 601A Jurong West Street 62, Singapore 641601  
Additional Location Information ..... MSCP BETWEEN 1B TOWARDS 2A SLOPE  
Country/State of Loss ..... Singapore

## DETAILS OF OWN VEHICLE

Vehicle Registration Number ..... SMR9160M

### INSURED/POLICYHOLDER

Is company? ..... No  
Name Of Registered Owner ..... SUM KAH MING  
NRIC No ..... SXXXX043Z  
Email Address ..... ivansum2912@gmail.com  
Mobile Phone No ..... (Phone) +65-81002269  
Alternative Phone No ..... +65-81002269

### VEHICLE PARTICULARS

Manufacturer ..... Hyundai  
Model ..... Avante  
Variant ..... -  
Exact purpose for which vehicle was being used at time of accident ..... Private use  
Are you claiming under your own insurance policy for repair to your vehicle? ..... No - Claiming third party  
Vehicle Category ..... Private car  
Transmission ..... Auto  
CC ..... 1591

### INSURANCE COMPANY

Name of Insurance Company ..... China Taiping Insurance (Singapore) Pte. Ltd.  
Type of Coverage ..... Comprehensive  
Fleet Policy ..... No  
Policy Number ..... DMPCSNW00198302000  
Cover Note Number ..... -

### DRIVER

Name of Driver ..... SUM KAH MING  
NRIC No ..... SXXXX043Z

Date Of Birth .....	09/10/1987
Occupation .....	Indoor
Date Of Driving Pass .....	14/10/2015
Driving experience .....	6 YEARS AND 2 MONTHS
Gender .....	Male
Mobile Number .....	(Phone) +65-81002269
Alt. Phone Number .....	+65-81002269
Email Address .....	ivansum2912@gmail.com
Address .....	BLK 603 JURONG WEST STREET 62 #10-191
Address complement .....	-
Postcode .....	640603
Is the driver the policyholder? .....	Yes
If No, Relationship of the Driver with the Insured .....	-
Does Driver Own Other Vehicles? .....	No
Vehicle Registration Number of Other Vehicle Owned by Driver .....	-
Insurance Company of Other Vehicle Owned by Driver .....	-

#### GENERAL INFORMATION OF THE ACCIDENT

Type of Accident .....	Collision - Head to Rear
Weather Conditions .....	Clear
Road Surface .....	Dry

#### OTHER INFORMATION

Was any foreign vehicle involved in the accident? .....	No
Number of vehicles involved in the accident .....	2
Was anybody injured in the Accident? .....	Yes
Was any injured conveyed to hospital by ambulance? .....	No
Was any other vehicle or property damaged? .....	Yes
Number of Passengers (Including Driver) .....	4
Has the driver been approached by unknown person(s) soliciting/offering accident claims assistance? .....	No

#### PASSENGER 1

Name .....	SUM ZHEN RUI, TYLER
Gender .....	Male

#### PASSENGER 2

Name .....	LEOW SU LI
Gender .....	Female

#### PASSENGER 3

Name .....	SUM ZHEN QUAN, TYRUS
Gender .....	Male

#### DETAILS OF POLICE ACTION

Was the accident reported to the police? .....	No
Was notice of intended Prosecution given? .....	No
If yes, against whom? .....	-

#### CIRCUMSTANCES OF ACCIDENT

PLEASE REFER TO SKETCH PLAN

#### ATTACHMENT(S)

Are accident photos available for attachment? .....	Yes
Was there any video captured by Car Camera? .....	No
Was there any audio recorded? .....	No

## DETAILS OF OTHER VEHICLE PROPERTY 1

Vehicle Registration Number .....	SLU9537G
Vehicle Manufacturer .....	-
Vehicle Model .....	-
Vehicle Variant .....	-
Vehicle Colour .....	-
Vehicle Category .....	Private car
Name of Driver .....	-
Contact Number .....	-
Address .....	-
Address complement .....	-
Postcode .....	-
Insurance Company Name .....	-
Nature Of Damage .....	-
Details of property damaged in accident .....	-
No. Of Passenger (Including Driver) .....	-

## INJURED PERSONS DETAILS

### INJURED 1

Name of injured person .....	SUM KAH MING
Gender .....	Male
Phone No .....	(Phone) +65-81002269
Address .....	-
Address Complement .....	-
Post Code .....	-
Approximate Age Years Old .....	-
Injuries Sustained .....	SLIGHT INJURY
Injured person in which vehicle? .....	SMR9160M
Were seat belts worn? .....	Yes
Was this injured conveyed to hospital by ambulance? .....	No

### INJURED 2

Name of injured person .....	LEOW SU LI
Gender .....	Female
Phone No .....	-
Address .....	-
Address Complement .....	-
Post Code .....	-
Approximate Age Years Old .....	-
Injuries Sustained .....	SLIGHT INJURY
Injured person in which vehicle? .....	SMR9160M
Were seat belts worn? .....	Yes
Was this injured conveyed to hospital by ambulance? .....	No

**SKETCH PLAN****IMPORTANT NOTICE**

1. Please report correctly the details of the accident to speed up the claims process.
2. This Form must be completed by the Policyholder and/or the Authorised Driver.
3. Information provided must be as truthful and accurate as possible. Any wilful misrepresentation or withholding of material facts may allow insurance companies to repudiate policy liability.
4. The issue and acceptance of this Form by insurance companies is not an admission of policy liability on the part of the insurance companies.
5. Any false reporting may be referred to the Police for investigation.
6. The report will be forwarded by the insurers of the GIA Records Management Centre established by the General Insurance Association of Singapore (GIA) for archiving and that copies of this report will for a fee be made available upon application by interested parties.
7. By the lodgement of this report to the insurers, you hereby consent to the archiving of this report at the centre and to copies of the report being made available aforesaid.
8. **Consent under the Personal Data Protection Act (PDPA)**  
I understand, acknowledge, agree and consent that :  
(a) My Insurer, my workshop and the General Insurance Association of Singapore ("GIA") may/are permitted to collect, use, disclose and/or process my personal data/personal information set out in this [form] and any other personal information provided by me or possessed by my insurer (collectively the "Personal Information") and disclose and transfer such Personal Information to all insurer(s) who have insured vehicle(s) involved in this accident (all insurer(s) who have insured vehicle(s) involved in this accident shall be collectively referred to as the "Insurers"), the Insurers' lawyers/law firms, the Monetary Authority of Singapore and any relevant government agency/authority (such as the police), for the purpose(s) of :  
(i) processing, handling and/or dealing with my claims including the settlement of the claims and any necessary investigations relating to the claims;  
(ii) investigating the accident and/or my claims;  
(iii) carrying out and/or dealing with my instructions or responding to any enquiries by me;  
(iv) administering my claims (including the mailing of correspondence, statements, invoices, reports or notices to me, which could involve disclosure of certain personal data about me to bring about delivery of the same as well as on the external cover of envelopes/mail packages); and/or  
(v) complying with applicable law in administering, processing, handling and/or dealing with my claims.  
(collectively the "Purposes")  
(b) all insurer(s) who have insured vehicle(s) involved in this accident and the Insurers' lawyers/law firms, may/are permitted to collect, use, disclose and/or process my Personal Information for one or more of the above Purposes; and  
(c) my Personal Information may/can be disclosed by any of the Insurers and/or GIA to their third party service providers or agents (including their lawyers/law firms), which may be sited outside of Singapore, for one or more of the above Purposes.

  
Policyholder's Signature / Date & Time

  
Driver's Signature (If driver is not the policyholder) / Date & Time

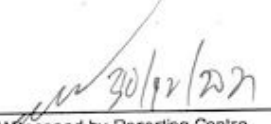
  
Witnessed by Reporting Centre Personnel

**Sketch Plan**

BK601A Jurong West St 62 multi storey Carpark  
between 1B towards 2A Slope.

Vehicle A : SMR 9160M  
Vehicle B : SLU 9537 G

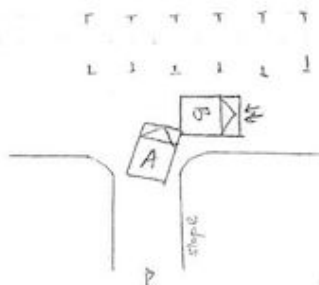

**Describe Circumstances of the Accident**

on the stated date & time, I, vehicle A (SMR91EOM) was travelling at the stated location. As I was going up the slope and reaching 2A floor the front vehicle came to a stop, I followed suit and maintain a safety distance from the front vehicle. Out of sudden, vehicle B (SLU95376n) started to reversed without stopping and collided onto the front right portion of my vehicle causing damages.

**Declaration**

I/We declare the foregoing particulars are true in every respect.

  
Policyholder's Signature / Date & Time

  
Driver's Signature (if driver is not the policyholder) / Date & Time

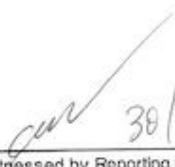
 30/12/2021  
Witnessed by Reporting Centre Personnel























