

ASS REC. BY: TGuin

REF:

CC4/FC121013344/Bga3

ceciha

ASSIGNMENT

From:

Date: 30/12/2021

Veh No:

SMY5024M

Yr Regn: 29/7/2020

Estimated Cost:

Type: M/Car / M.Cycle / Bus / Van / Lorry / Taxi / Prime Mover /

OD / TP / WS / TP RES / OD RES / EVA / INV / MV

Truck / Trailer or

To Inspect Vehicle No: SMY5024M

Make: Lexus ES300H

C.C. 2487

at Workshop m/s Dean Autopro

Colour Silver

A/C: Insured / Std / NI / NA

of 160 Sin Ming Dr # 01-14

Sp. Reading 22769

T/Radio: Insured / Std / NI / NA

Insured:

Eng/No: A25A5380328

Policy No.

C/No: JTHB21B1002024A29

Claims No.

Gen. Cond: Good / Fair / Poor / Burnt

Sum Insured: Excess:

Steering: In order / Jammed / Leaked / Burnt or

(Client's Record)

Brake: In order / Jammed / Leaked / Burnt or

Make of Veh:

Modi: Nil / S/Rim / STD A/Rim or

(Policy Condition)

Remark: The veh had commenced its repair at the time of inspection.

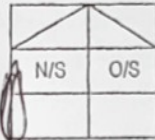

Bal. or Market Value: 120000/-

BS / DUN / EXNOVA / GY / FS / LIZA / MIC / OHTSU / PIR / SUMI /

TOYO / YOKO or

Continental

IDAC Accident Report: Consistent? : Yes or No

Front

Rear

GIA / PR Seen: Consistent? : Yes or No

R/Bal. 5 mm

R/Bal. 5 mm

Est. Repairs: 8 days Res.: Yes or No

L/Bal. 5 mm

L/Bal. 5 mm

Lum Sum: % 3 Val.: Yes or No

D.O.A. 29/12/2021

D.O.I. 30/12/2021

Survey held at

Dean Autopro

CA / REV / REP. / 24 HRS WP

Des. of Damages: Frt / Rear / O/S / N/S / U/C / Rooftop or

Vehicle: IN / OUT

Date: Person Contacted:

The U/C / Chassis frame / Body Structure affected due to collision.

Date / Time	Action / Instruction
	Range 4,000/- - 5,000/-
	Recommended CAR is LS \$ 4050.00
	MV 180,000/-
	PV 73,436/-
	NV 116,564
	TGuin Min
	16/1/2022

Date/Time, File Pass to?

☐: Prel. Report

Days Of Repair:

1)

☐: Final Report

Resurvey No. of Trip:

Date/Time, File Return to?

2)

Add Fee:

☐: Site Insp (\$ 1)

Survey Fee:

☐: Interview (\$)

Transportation:

☐: Tech. Invs (\$)

Photos

☐: Weekend (\$)

Others

Report Format:

Lump Sum / L.B.I. /

TOTAL

SJE :

Date of Survey :

Date of ReSurvey:

Contacts :

Vehicle Nos : **SMY 5024 M**

Made : Lexus

Model : ES300h

Chassis No :

After-Paint:

*** AGREED Cost Of Repair and Repair Day/s with SJE ***

Amount:

Working Day:

Nos.	PARTS	Qty	Unit S\$	TOTAL S\$
1	Rear bumper	1	\$ 1,547.60	\$ 1,547.60
2	Rear bumper side retainer	2	\$ 104.80	\$ 209.60
3	Rear fender	1	\$ 2,658.30	\$ 2,658.30
4	Rear fender inner cowl	1	\$ 485.60	\$ 485.60
5	Rear door	1	\$ 2,848.40	\$ 2,848.40
6	Rear door inner trimboard	1	\$ 1,235.20	\$ 1,235.20
7	Rear door emblem "Hybrid"	1	\$ 116.40	\$ 116.40
8	Rear door black sticker	1	\$ 106.00	\$ 106.00
9	Rear door outer handle	1	\$ 215.80	\$ 215.80
10	Rear door weatherstrip	1	\$ 189.40	\$ 189.40
11	Rear door inner lock	1	\$ 652.30	\$ 652.30
12	Rear door inner lock striker	1	\$ 82.30	\$ 82.30
13	Rear door glass regulator	1	\$ 458.00	\$ 458.00
14	Rear door glass regulator motor	1	\$ 395.60	\$ 395.60
15	Rear door inner pillar	1	\$ 1,171.30	\$ 1,171.30
16	Rocker panel	1	\$ 831.20	\$ 831.20
17	Rear air vents	1	\$ 243.00	\$ 243.00
18	Rear shock absorber	1	\$ 867.00	\$ 867.00
19	Rear lower arm	1	\$ 968.80	\$ 968.80
20	Rear upper arm	1	\$ 941.80	\$ 941.80
21	Rear knuckle arm	1	\$ 971.80	\$ 971.80
22	Rear knuckle arm bearing	1	\$ 931.60	\$ 931.60

Parts Sub Total : \$ 18,127.00

10%

Discount \$ 1,812.70

PARTS TOTAL : \$ 16,314.30

3291.40

@10% 329.14

2962.26

NDX

NNX

DDV

NDX

DDV

NDX

NECV

NECV

NDX

JMV

Nos.	SPECIAL NETT	Qty	Unit S\$	TOTAL S\$
1	Sundries	1	\$ 80.00	\$ 80.00
2	Rear bumper clips	1	\$ 50.00	\$ 50.00
3	Rear fender sealant	1	\$ 100.00	\$ 30.00 100.00
4	Rear fender inner cowling clips	1	\$ 50.00	\$ 30.00 50.00
5	Rear door inner trimboard clips	1	\$ 50.00	\$ 30.00 50.00
6	Rear door sealant	1	\$ 100.00	\$ 30.00 100.00
7	Rear Alloy rim	1	\$ 985.00	\$ 985.00
8	Rear Tyre	1	\$ 650.00	\$ 650.00
SPECIAL NETT TOTAL :				\$ 120.00 2,065.00

Nos.	LABOUR	S\$
1	R&R rear undercarriage parts.	\$ 150.00 300.00
2	R&R rear tyre and balancing	\$ 120.00
3	R&R rear door	\$ 80.00 200.00
4	R&R fuel tank	\$ 70.00 150.00
5	R&R hybrid battery	\$ 350.00
6	Wheel alignment.	\$ 60.00 120.00
7	Upholstery	\$ 200.00
8	Diagnostic reset fault code	\$ 300.00
9	Check wiring	\$ 120.00
10	Conduct water leak test	\$ 150.00
11	Rust proofing	\$ 100.00
12	Panel beat	\$ 1200.00 1,800.00
13	Spray paint	\$ 400.00 1,800.00
LABOUR TOTAL :		\$ 1960.00 5,710.00

Survey Resurvey
30/12/2021 31/12/2021
1440hrs 1100hrs
Twin Twin
In In

Lump sum repair
Repair days 8

PARTS TOTAL : \$ 16,314.30
SPECIAL NETT TOTAL : \$ 2,065.00
LABOUR TOTAL : \$ 5,710.00
GRAND TOTAL : \$ 24,089.30

Parts 2962.26
SN 120.00
Labour 1960.00
5042.26
@20% 1008.45
4033.81

LKK Auto Consultants hence notify the Repairer of the following:

- To resurvey before/after spray painting
- To display damaged part(s) during resurvey
- Parts prices are subject to confirmation
- Third party survey is on a "Without Prejudice" basis
- No illegal modification(s) is allowed
- Supplementary item(s) must be resurveyed and is subject to final approval from Insurance Company

Acknowledged by Repairer
Signature:
Date:

LS 4050/2

Twin Twin
16/1/2022

Enquire PARF/COE Rebate for Registered Vehicle

Vehicle Owner Particulars	
Owner ID Type:	Company
Owner ID:	320D
Vehicle Details	
Vehicle No.:	SMY5024M
Vehicle to be Exported:	No
Intended Deregistration Date:	16 Jan 2022
Vehicle Make:	TOYOTA
Vehicle Model:	LEXUS ES300H 4DR SEDAN (AUTO) LUXURY
Primary Colour:	Silver
Manufacturing Year:	2020
Engine No.:	A25A5380328
Chassis No.:	JTHB21B1002094429
Maximum Power Output:	160.0 kW (214 bhp)
Open Market Value:	\$50,984.00
Original Registration Date:	29 Jul 2020
First Registration Date:	29 Jul 2020
Transfer Count:	0
Actual ARF Paid:	\$63,772.00
Intended PARF Rebate Details	
PARF Eligibility:	Yes
PARF Eligibility Expiry Date:	28 Jul 2030
PARF Rebate Amount:	\$47,829.00
Intended COE Rebate Details	
COE Expiry Date:	28 Jul 2030
COE Category:	B - Car above 1600cc or 97kW (130bhp)
COE Period(Years):	10
QP Paid:	\$30,012.00
COE Rebate Amount:	\$25,607.00
Total Rebate Amount:	\$73,436.00

The information contained herein is correct as at 16 Jan 2022

OK

MV 190,000/2
PV 73,436/2
NV 116,564/2

TCUin Min
16/11/2022

A must-have for breakfast

Despite having no added sugar, it has a na sweetness that's loved by everyone!

Post an Advertisement

Sell it yourself! Advertise it at just
\$68 until it's SOLD!

Post an Ad

Advertiser Login

Ways of Selling

2016 Mitsubishi Lancer EX 1.6A



CNY Clearance Sale! 100% Loan
Available From 1.88% PAI
Lowest Price Guaranteed!
Platinum Motoring Star Ad



Browse by Category

Sort by Reg. Date 20 results/page

3 vehicles





Lexus ES300

Advanced Search



Search

Make	Model	Price	Depreciation	Reg Date	Eng Cap	Mileage	Veh Type	Status
Search Selection	Lexus ES300	Any	Any	2020	Any	Any	Any	Available
	Lexus ES Hybrid ES300h Executive Sunroof	\$202,888	\$19,510 /yr	30-Dec-2020	2,487 cc	10,000 km	Luxury	Available
Fuel Type: Petrol-Electric Massive Saving From New, Beautiful Pearl White Accident Free.. Under Utilized. Shelter Parked. Comes Equipped With The Latest Apple Play And Android Factory 5 Years And 10 Years Hybrid Battery Agent Warranty! Posted: 30-Dec-2021 Tags: 2020 Lexus ES, Lexus ES, Lexus, ES								
	Lexus ES Hybrid ES300h Luxury Sunroof	\$219,888	\$20,980 /yr	28-Dec-2020	2,487 cc	11,700 km	Luxury	Available
Fuel Type: Petrol-Electric Agent 6 Yrs Unlimited Mileage & 10 Yrs Hybrid Battery Warranty, Direct Owner, Low Mileage, Owner's 2nd Car, Shelter Parked In Landed, In-Car Cam Provided, Owner Upgrading, High Specs With Heads-Up Display & Rear Seat Climate/Infotainment Controls, Extremely Fuel... Posted: 14-Jan-2022 Tags: 2020 Lexus ES, Lexus ES, Lexus, ES								
	Lexus ES Hybrid ES300h Executive Sunroof	\$187,800	\$19,440 /yr	06-Apr-2020	2,487 cc	30,000 km	Luxury	Available
Fuel Type: Petrol-Electric Borneo Agent Unit. 5 Years Or 100,000km Warranty. 10 Years Hybrid Battery Warranty. Beautiful Platinum Silver Metallic. The ES300H Is Built To Deliver Exceptional Comfort, Performance And Safety. 12.3" Multi Information Display - Compatible With Apple Car Play And And... This car comes with 6-mth sgCarMart Warranty - the best protection for your car. Learn More TAG Auto Posted: 15-Jan-2022 Tags: 2020 Lexus ES, Lexus ES, Lexus, ES								

Save this search criteria, to get email alerts whenever a match is found.

Make Model Price Depreciation Reg Date Eng Cap Mileage Veh Type Status

For old advertisements, view Expired ads

20 results/page

Home New Cars Used Cars Rental Cars Sell My Car Directory Products Insurance Article Forum Resources

sgCarMart is the number one car classifieds for parallel import cars, Toyota, Honda, Nissan, Mitsubishi & BMW. There are plenty of cars for sale, from vans, trucks, sedan cars, luxury cars, sports cars or stationwagons, SUV, MPV, hatchback, to COE cars & OPC cars. You can also buy from a car auction, look up car loans, financial services, low mileage cars, car brands, carpark rates & car insurance. Find buy used Lexus, Lexus Singapore, used Lexus Singapore, used Lexus, used vehicles Singapore or even buy used Lexus Singapore. We have new car dealers comprising parallel importers, authorised car dealers, and used car dealers on our site. Find new car price lists, new car launches and new car promotions. Visit our partner sites for job openings for Singapore jobs, real estate, mover, car performance parts, car discussion, forum discussion, commercial vehicle leasing & COE results.

All prices and other information displayed on sgCarMart.com are gathered from sources and based on algorithms that are believed by sgCarMart.com to be reliable, but no assurance can be given that this information is accurate, complete or current. sgCarMart.com does not assume any responsibility for errors or omissions or warrant the accuracy of this information.

Follow sgCarMart.com

About Us Careers Contact Us Sitemap Terms of Service Privacy Policy Personal Data Protection Statement

©2004-2022 sgCarMart, Singapore. All rights reserved.

Compare

Email: sm@idac.com.sg Tel no: 6555 6888

***If no proper documents are produced, IDAC shall not file the report. Information will be discarded after one week.**

Personal Particulars of Owner & Driver (Vehicle A)

Date of Accident: 29/12/2021 (dd/mm/yy)

Time of Accident: 12 : 05 (24-HR-FORMAT)

Vehicle No. : SMY5024M Vehicle Make & Model / Engine (cc): Lexus ES300H Private Hire: (Y/N) 2487CC

Exact location of Accident: Powth Lok Tang Road

Policyholder's Name / IC No. : Hong Seh Motor Pte Ltd 198203320D

Driver's Name / IC No. : KEN LOW KIM HWEI S7501604B (As Above) ☐

Driver's Contact No. : 6266 1555 Company Contact No / Owner Contact No: 6266 1555

Driver's Address: APT BUK 539 ANG MO KIO AVE 10 #06-2577 (S560539)

Owner Email address : KENLOW@HONGSEH.COM.SG Insurance Company : ATA

Driver Email address : _____

Relationship between Owner & Driver: (Please **CIRCLE** one only)

Owner / Spouse / Children / Friend / Parents / Sibling / Relative / Employee / Hirer or Others specify: _____

What do you wish to claim? (Please **TICK** one only)

☐ Own Insurance / ☒ Other Vehicle (The one you want to claim against) / ☐ Reporting (For Record Purpose)

Exact purpose for which the vehicle was being used at time of accident?

☐ Private use / ☒ Work purpose

Occupation (nature of job) ☒ Indoor / ☐ Outdoor

***No. of Passengers (Including Driver):** 01

*Passanger Name: _____

*Passanger Name: _____

Gender:

Gender:

Weather condition & Road conditions? (On the day of accident)

☒ Clear & Dry / ☐ Raining & Wet / ☐ After-Rain & Wet / ☐ Drizzling & Wet / Others: _____

Was there any video captured by your Car Camera? ☐ Yes / ☐ No

Any Injuries: ☐ Yes / ☐ No (If YES) Injured Person's Name: _____

Injuries Sustain: _____ Injured Person in Which Vehicle: _____

Police Report filed: ☐ Yes / ☐ No (If YES) Which Police Station: _____

The Other Party(s) Details:

1. Driver's Name / IC No: Qi Jincheng Vehicle No: YQ 924Z

Driver's Contact No: _____ Insurance Company: _____

2. Driver's Name / IC No (If Any): _____ Vehicle No: _____

Driver's Contact No: _____ Insurance Company: _____

*Independent Witness (If Any): _____ Contact No: _____

Preferred Workshop Name: _____ Contact No: _____

SKETCH PLAN

IMPORTANT NOTICE

1. Please report correctly the details of the accident to speed up the claims process.
2. This Form must be completed by the Policyholder and/or the Authorised Driver.
3. Information provided must be as truthful and accurate as possible. Any wilful misrepresentation or withholding of material facts may allow insurance companies to repudiate policy liability.
4. The issue and acceptance of this Form by insurance companies is not an admission of policy liability on the part of the insurance companies.
5. Any false reporting may be referred to the Police for investigation.
6. The report will be forwarded by the insurers of the GIA Records Management Centre established by the General Insurance Association of Singapore (GIA) for archiving and that copies of this report will for a fee be made available upon application by interested parties.
7. By the lodgement of this report to the insurers, you hereby consent to the archiving of this report at the centre and to copies of the report being made available aforesaid.

8. Consent under the Personal Data Protection Act (PDPA)

I understand, acknowledge, agree and consent that:

- (a) My insurer, my workshop and the General Insurance Association of Singapore ("GIA") may/are permitted to collect, use, disclose and/or process my personal data/personal information set out in this [form] and any other personal information provided by me or possessed by my insurer (collectively the "Personal Information") and disclose and transfer such Personal Information to all insurer(s) who have insured vehicle(s) involved in this accident (all insurer(s) who have insured vehicle(s) involved in this accident shall be collectively referred to as the "Insurers"), the Insurers' lawyers/law firms, the Monetary Authority of Singapore and any relevant government agency/authority (such as the police), for the purpose(s) of:
 - (i) processing, handling and/or dealing with my claims including the settlement of the claims and any necessary investigations relating to the claims;
 - (ii) investigating the accident and/or my claims;
 - (iii) carrying out and/or dealing with my instructions or responding to any enquiries by me;
 - (iv) administering my claims (including the mailing of correspondence, statements, invoices, reports or notices to me, which could involve disclosure of certain personal data about me to bring about delivery of the same as well as on the external cover of envelopes/mail packages); and/or
 - (v) complying with applicable law in administering, processing, handling and/or dealing with my claims.(collectively the "Purposes")
- (b) all insurer(s) who have insured vehicle(s) involved in this accident and the Insurers' lawyers/law firms, may/are permitted to collect, use, disclose and/or process my Personal Information for one or more of the above Purposes; and
- (c) my Personal Information may/can be disclosed by any of the Insurers and/or GIA to their third party service providers or agents (including their lawyers/law firms), which may be sited outside of Singapore, for one or more of the above Purposes.



Policyholder's Signature / Date & Time

Driver's Signature (If driver is not the policyholder) / Date & Time

Witnessed by Reporting Centre Personnel

Sketch Plan

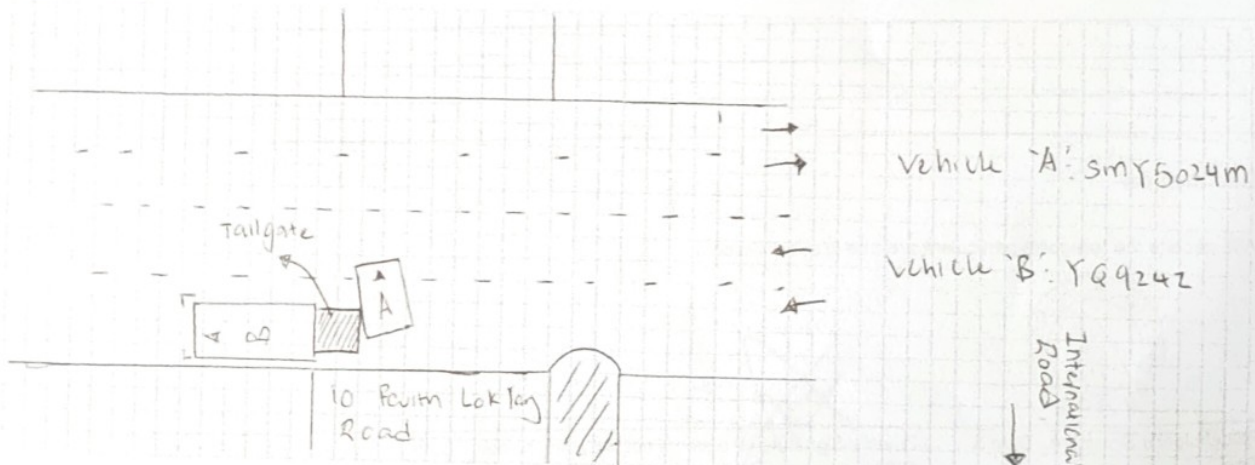

Describe Circumstances of the Accident

On the stated date and time, I vehicle 'A' was exiting my work premises at 10 Fourth Loc Yang Road. As I was exiting, I waited patiently for traffic to clear along the main road. As I was waiting, I suddenly felt a huge impact hitting my vehicle on the rear left portion of my vehicle. I got down to notice that vehicle 'B' underestimated his tail gate distance and hence collided onto my vehicle. That is all.

Declaration

We declare the foregoing particulars are true in every respect.



Policyholder's Signature / Date & Time

Driver's Signature (If driver is not the policyholder) / Date & Time

Witnessed by Reporting Centre Personnel