

Date of accident: 24/12/2021 Time: 1255hrs Location: AYE towards City before Alexandra Road Exit 6  
 My Vehicle A: SMQ6509S Vehicle B: SJM9735S Vehicle C: SJE 6733 J  
 SKETCH PLAN

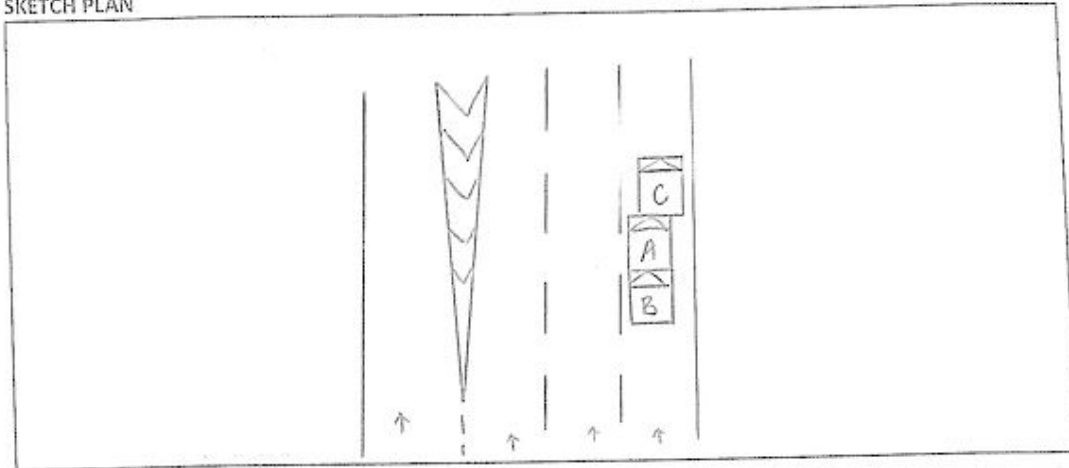

DESCRIBE CIRCUMSTANCES OF THE ACCIDENT

On the stated date & time, I, vehicle A (SMQ6509S) was travelling  
 at the stated location on the extreme right lane. As the front vehicle came to  
 a stop, I followed suit. Out of sudden, I felt an impact from the rear portion  
 of my vehicle. Vehicle B (SJM9735S) collided onto the rear portion of my vehicle  
 causing my vehicle to surge forward and collided onto vehicle C (SJE 6733J)

☐ Claim OD/TP at Ah Lim Motor ☒ Claim OD/TP at other workshop ☐ Reporting Only

Remarks: Please forward a copy of my efile accident report to:

My workshop : JWA International Pte Ltd

Email address : jwg.vains@yahoo.com

& myself : Wong Eng Kwang

Email address : ekwang774@gmail.com.sg

Note: Please take note that your insurer have 14 days timeframe for you to submit own damage claim under you own policy. Kindly check with your own insurer for more information.

DECLARATION

I/We declare the foregoing particulars are true in every respect.

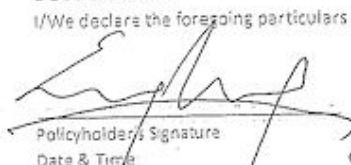
  
 Policyholder's Signature  
 Date & Time: \_\_\_\_\_

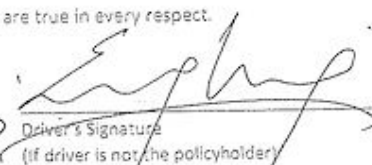
  
 Driver's Signature  
 (If driver is not the policyholder)  
 Date & Time: \_\_\_\_\_

  
 Ah Lim Motor Company  
 Reporting Centre Personnel's Signature  
 Name: \_\_\_\_\_  
 NRIC/FIN No: \_\_\_\_\_





















