

(08/11/13) wef

ASS. REC. BY: PM

REF:

CS/AH 21013312/Rivf3

3656

ASSIGNMENT

From: Date:

Veh No:

SMJ 80480

Yr Regn: 2013 / MAR

Estimated Cost:

Type: MCat / M.Cycle / Bus / Van / Lorry / Taxi / Prime Mover /OD / TP / WS / TP RES / OD RES / EVA / INV / MV

Truck / Trailer or

To Inspect Vehicle No: SMJ 80480

Make:

KIA CERATO 1.6 (A) EX

c.c 1591

at Workshop m/s

CYCLE & CARRIAGE

Colour:

WHITE

A/C: Insured / Std / NI / NA

of

201 PANDORA GARDEN

Sp.Reading

57493

T/Radio: Insured / Std / NI / NA

Insured:

A/H

Eng/No:

Policy No. 1900019101

C/No:

KNAF 3416 MK50 32377

Claims No. 9347228846SG

Gen. Cond: Good / Fair / Poor / Burnt

Sum Insured:

Excess:

TBA 0

(Client's Record)

Make of Veh:

Steering: Order / Jammed / Leaked / Burnt orBrake: Order / Jammed / Leaked / Burnt orModi: NII / S/Rim / STD A/Rim or

Tyre Size:

F:

215/65R15

R:

"

(Policy Condition)

BS / DUN / EXNOVA / GY / FS / LIZA / MIC / OHTSU / PIR / SUMI /

TOYO / YOKO or

ROADSTONE

Remark: The veh had commenced its repair at the time of inspection.

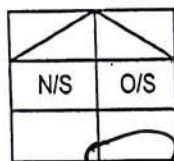

Bal. or Market Value:

76K

Front

Rear

IDAC Accident Rpt:

Consistent? : Yes or No

R/Bal.

6

mm

R/Bal.

6

mm

GIA / PR Seen:

Consistent? : Yes or No

L/Bal.

6

mm

L/Bal.

6

mm

Est. Repairs:

days

Res.: Yes or No

D.O.A.

29/12/21

D.O.I.

30/12/21

Lum Sum:

%

3 Val.: Yes or No

Survey held at

CYCLE (PG)

CA / REV / REP. / 24 HRS

Des. of Damages: Frt / Rear / O/S / N/S / U/C / Rooftop or

REAR O/S

Date:

Person Contacted:

Vehicle: IN / OUT

The U/C / Chassis frame / Body Structure affected due to collision.

Date / Time

Action / Instruction

REPAIR LIMIT - 46K

23/2/22 Final fig \$9655 confirmed by email (red 3232.80, 25%)

Date/Time, File Pass to?

☐

Prel. Report

Days Of Repair: 10

1)

☐

Final Report

Resurvey No. of Trip: 1

Survey Fee:

Date/Time, File Return to?

Transportation:

2) 1/3/22-typist

Add Fee:

☐

Site Insp (\$

): S + RS, SI

☐

Interview (\$

) Photos

☐

Tech. Invs (\$

) Others

☐

Weekend (\$

Report Format: Merimen

Lump Sum / I.B.I.: (\$9655

TOTAL



CYCLE & CARRIAGE

CYCLE & CARRIAGE KIA PTE LTD

PANDAN GARDENS CUSTOMER SERVICE CENTRE

209 Pandan Gardens Singapore 609339 Tel: 65684555 Fax: 65651240



Movement that inspires

ESTIMATE

Co Reg No : 199405410K

GST Reg No : MR-8500111-X

| Invoice Name & Address | Owner Name & Vehicle Info | |
|---|---------------------------|--------------------------------------|
| AIG Asia Pacific Insurance Pte. Ltd. MOTOR CLAIM DEPARTMENT 78 SHENTON WAY #09-16 AIG BUILDING SINGAPORE 079120 Contact No 64191000 | Cust No/Name | /KHOO LAY KEONG, ANDREW |
| | Reg No/Reg Date | SMJ8048D / 21/03/201 |
| | Date In/Mileage | / 0 |
| | Chassis No | KNAF3416MK5032377 |
| | Engine No | G4FGJH723741 |
| | Make/Model | KIA/CERATO 1.6 A EX G333 |
| | Colour/Trim | SWP SNOW WHITE PEAR/ WK SATURN BLACK |

| Account No | Terms | Date/Time Printed | CSE | Operator | WIP No | | | |
|--|--------|-------------------|-----|-------------------|--------|------------|-------|--------------|
| LAX00000 | Credit | 29/12/2021/ 18:48 | BLE | 261 / Edwin Caina | 44837 | | | |
| Description of Goods / Services | | | | | Qty | Unit Price | Disc% | Amount |
| E PNT88000 RENEW RR BUMPER , RR END PNL & BOOTLID @400 REPAIR RHR FENDER , LHR FENDER & RR FLR PNL | | | | | | | | 1600 2800.00 |
| E PNT98000 RESPRAY RR BUMPER , RR END PNL , RR FLR PNL , BOOTLID , @350 LHR FENDER & RHR FENDER | | | | | | | | 2100.00 |
| E PNT88000 REMOVE & REFIT BOOTLID COMPONENT | | | | | | | | 120.00 |
| E PNT88000 REMOVE & REFIT RR FLR BOARD , TRIM & CARPET | | | | | | | | 120.00 |
| A 54900099 CHECK WIRING ELECTRICAL SYSTEM | | | | | | | | 30.00 |
| A 10028901 TO CARRY OUT DIAGNOSTIC CHECK ON ELECTRONIC CONTROL SYSTEM | | | | | | | | 120.00 |
| M SUNDRY SUPPLY RR NUMBER PLATE WITH CASING | | | | | | | | 50.00 |
| E PNT88000 REMOVE & REFIT REVERSE SENSOR | | | | | | | | 60 80.00 |
| M SUNDRY SUPPLY REVERSE SENSOR | | | | | | | | ? 220.00 |
| M SUNDRY APPLY ANTI CORROSION ON AFFECTED AREAS | | | | | | | | 40.00 |
| M SUNDRY SUPPLY BODY PNL SEALANT | | | | | | | | 40.00 |
| M SUNDRY SUPPLY C&C BADGE | | | | | | | | 40.00 |
| M SUNDRY Sundries | | | | | | | | 20.00 |
| M COVER-RR BUMPER | | | | | 1.00 | 651.00 | 20.00 | 520.80 |
| M COVER-RR BUMPER LWR | | | | | 1.00 | 241.00 | 20.00 | 192.80 |
| M COVER-RR BUMPER UNDER, LH | | | | | 1.00 | 33.00 | 20.00 | 26.40 |
| M COVER-RR BUMPER FOG LAMP, LH | | | | | 1.00 | 19.00 | 20.00 | 15.20 |
| M COVER-RR BUMPER FOG LAMP, RH | | | | | 1.00 | 19.00 | 20.00 | 15.20 |

Confirm & accepted by

Authorized signatory and company stamp

Validity of this estimate is 14 days from date of quote. This is a computer generated document, no signature is required. Estimated costs quoted are excluding GST. We would mention that the above estimate is based on our initial inspection and does not include any additional parts or labour which may be required after repair work has commenced. Occasionally worn or damaged parts are discovered after work has started and needed for repairs or replacement. However, should this occur, we would advise you. Please be informed that a deposit of 50% of the above estimate is payable before commencement of the work. Payment for this may be made in cash, credit card or cheque. You must also agree to pay full amount for renewal of the windscreen in the event of inadvertent breakage in the course of renewing the rubber seal or other repair requiring the removal of the windscreen.



CYCLE & CARRIAGE

CYCLE & CARRIAGE KIA PTE LTD

PANDAN GARDENS CUSTOMER SERVICE CENTRE

209 Pandan Gardens Singapore 609339 Tel: 65684555 Fax: 65651240



Movement that inspires

ESTIMATE

Co Reg No : 199405410K

GST Reg No : MR-8500111-X

| Invoice Name & Address | Owner Name & Vehicle Info | | | | | | | | | | | | | | |
|--|--|--------------|-------------------------|-----------------|----------------------|-----------------|-----|------------|-------------------|-----------|--------------|------------|--------------------------|-------------|--------------------------------------|
| AIG Asia Pacific Insurance Pte. Ltd. MOTOR CLAIM DEPARTMENT 78 SHENTON WAY #09-16 AIG BUILDING SINGAPORE 079120 Contact No 64191000 | <table> <tr> <td>Cust No/Name</td><td>/KHOO LAY KEONG, ANDREW</td></tr> <tr> <td>Reg No/Reg Date</td><td>SMJ8048D / 21/03/201</td></tr> <tr> <td>Date In/Mileage</td><td>/ 0</td></tr> <tr> <td>Chassis No</td><td>KNAF3416MK5032377</td></tr> <tr> <td>Engine No</td><td>G4FGJH723741</td></tr> <tr> <td>Make/Model</td><td>KIA/CERATO 1.6 A EX G333</td></tr> <tr> <td>Colour/Trim</td><td>SWP SNOW WHITE PEAR/ WK SATURN BLACK</td></tr> </table> | Cust No/Name | /KHOO LAY KEONG, ANDREW | Reg No/Reg Date | SMJ8048D / 21/03/201 | Date In/Mileage | / 0 | Chassis No | KNAF3416MK5032377 | Engine No | G4FGJH723741 | Make/Model | KIA/CERATO 1.6 A EX G333 | Colour/Trim | SWP SNOW WHITE PEAR/ WK SATURN BLACK |
| Cust No/Name | /KHOO LAY KEONG, ANDREW | | | | | | | | | | | | | | |
| Reg No/Reg Date | SMJ8048D / 21/03/201 | | | | | | | | | | | | | | |
| Date In/Mileage | / 0 | | | | | | | | | | | | | | |
| Chassis No | KNAF3416MK5032377 | | | | | | | | | | | | | | |
| Engine No | G4FGJH723741 | | | | | | | | | | | | | | |
| Make/Model | KIA/CERATO 1.6 A EX G333 | | | | | | | | | | | | | | |
| Colour/Trim | SWP SNOW WHITE PEAR/ WK SATURN BLACK | | | | | | | | | | | | | | |

| Account No | Terms | Date/Time Printed | CSE | Operator | WIP No |
|----------------------------------|----------|-------------------|------------|-------------------|---------|
| LAX00000 | Credit | 29/12/2021/ 18:48 | BLE | 261 / Edwin Caina | 44837 |
| Description of Goods / Services | | Qty | Unit Price | Disc% | Amount |
| M LAMP ASSY-SIDE T/SIGNAL,LH | X | 1.00 | 181.00 | 20.00 | 144.80 |
| M LAMP ASSY-SIDE T/SIGNAL,RH | X | 1.00 | 181.00 | 20.00 | 144.80 |
| M EXTN WIRING ASSY-BWS | ? | 1.00 | 207.00 | 20.00 | 165.60 |
| M BEAM-RR BUMPER | CR photo | 1.00 | 318.00 | 20.00 | 254.40 |
| M STAY-RR BUMPER LH | ? | 1.00 | 65.00 | 20.00 | 52.00 |
| M STAY-RR BUMPER RH | ? | 1.00 | 65.00 | 20.00 | 52.00 |
| M ANTENNA ASSY-SMARTKEY | ? | 1.00 | 46.00 | 20.00 | 36.80 |
| M BRACKET-RR BEAM UPR MTG,LH | ? | 1.00 | 9.00 | 20.00 | 7.20 |
| M BRACKET-RR BEAM UPR MTG,RH | ? | 1.00 | 9.00 | 20.00 | 7.20 |
| M BRACKET-RR BEAM LWR,CTR | ? | 1.00 | 6.00 | 20.00 | 4.80 |
| M BRACKET-RR BEAM LWR MTG | ? | 2.00 | 6.00 | 20.00 | 9.60 |
| M COVER-RR BUMPER UNDER,RH | ? | 1.00 | 33.00 | 20.00 | 26.40 |
| M BRACKET ASSY-RR BPR SIDE UPR | ? | 1.00 | 25.00 | 20.00 | 20.00 |
| M BRACKET-ASSY RR BPR SIDE UPR,R | ? | 1.00 | 31.00 | 20.00 | 24.80 |
| M PANEL ASSY-BACK | 51 | 1.00 | 324.00 | 20.00 | 259.20 |
| M TRIM ASSY-RR TRANSVERSE | 3X | 1.00 | 41.00 | 20.00 | 32.80 |
| M PANEL ASSY-TRUNK LID | 51 | 1.00 | 1297.00 | 20.00 | 1037.60 |
| M HINGE ASSY-TRUNK LID,LH | ? | 1.00 | 97.00 | 20.00 | 77.60 |
| M HINGE ASSY-TRUNK LID,RH | ? | 1.00 | 97.00 | 20.00 | 77.60 |
| M W/STRIP-TRUNK LID OPNG | Tw | 1.00 | 100.00 | 20.00 | 80.00 |
| M LATCH ASSY-TRUNK LID | ? | 1.00 | 112.00 | 20.00 | 89.60 |
| M STRIKER ASSY-TRUNK LID | ? | 1.00 | 40.00 | 20.00 | 32.00 |
| M LOGO ASSY-KIA SUB | new | 1.00 | 32.00 | 20.00 | 25.60 |
| M EMBLEM-CERATO | new | 1.00 | 28.00 | 20.00 | 22.40 |
| M LAMP ASSY-CENTER GARNISH | CR | 1.00 | 690.00 | 20.00 | 552.00 |
| M LAMP ASSY-REAR COMB INSIDE,LH | X | 1.00 | 608.00 | 20.00 | 486.40 |
| M LAMP ASSY-REAR COMB INSIDE,RH | CR | 1.00 | 608.00 | 20.00 | 486.40 |
| M LAMP ASSY-REAR COMB OUTSIDE,LH | X | 1.00 | 675.00 | 20.00 | 540.00 |
| M LAMP ASSY-REAR COMB OUTSIDE,RH | CR | 1.00 | 675.00 | 20.00 | 540.00 |

SURVEYOR NAME: Rasul-Hp 90010068SURVEYOR SIGNATURE: [Signature]

Confirm & accepted by

DATE: 30/12/21 @ 1500REMARKS: 8 daysEXCESS: TBA / REPAIRRepay before print

Authorized signatory and company stamp

| | |
|----------------------|------------------|
| Nett | 11,840.00 |
| 7% GST on | 828.80 |
| Total Payable | 12,668.80 |

Validity of this estimate is 14 days from date of quote. This is a computer generated document, no signature is required. Estimated costs quoted are excluding GST. We would mention that the above estimate is based on our initial inspection and does not include any additional parts or labour which may be required after repair work has commenced. Occasionally worn or damaged parts are discovered after work has started and needed for repairs or replacement. However, should this occur, we would advise you. Please be informed that a deposit of 50% of the above estimate is payable before commencement of the work. Payment for this may be made in cash, credit card or cheque. You must also agree to pay full amount for renewal of the windscreen in the event of inadvertent breakage in the course of renewing the rubber seal or other repair requiring the removal of the windscreen.

SINGAPORE ACCIDENT STATEMENT

IMPORTANT NOTICE

1. Please report correctly the details of the accident to speed up the claims process.
2. This Form must be completed by the Policyholder and/or the Authorised Driver
3. Information provided must be as truthful and accurate as possible. Any wilful misrepresentation or withholding of material facts may allow insurance companies to repudiate policy liability.
4. The issue and acceptance of this Form by insurance companies is not an admission of policy liability on the part of the insurance companies.
5. Any false reporting may be referred to the Police for investigation.
6. This report will be forwarded by the insurers of the GIA Records Management Centre established by the General Insurance Association of Singapore (GIA) for archiving and that copies of this report will, for a fee, be made available upon application by interested parties.
7. By the lodgement of this report to the insurers, you hereby consent to the archiving of this report at the centre and to copies of the report being made available aforesaid.

ACCIDENT STATEMENT

| | |
|---------------------------------|---------------------------------------|
| Date of Submission | 29/12/2021 17:29 (SGT) |
| Date of Accident | 29/12/2021 14:20 (SGT) |
| Exact Location of Accident | 320 Orchard Rd, Singapore 238865 |
| Additional Location Information | SLIP ROAD OUTSIDE ORCHARD TANGS PLAZA |
| Country/State of Loss | Singapore |

DETAILS OF OWN VEHICLE

Vehicle Registration Number SMJ8048D

INSURED/POLICYHOLDER

| | |
|--------------------------|------------------------|
| Is company? | No |
| Name Of Registered Owner | KHOO LAY KEONG, ANDREW |
| NRIC No | SXXXX365G |
| Email Address | DREWKHOO@GMAIL.COM |
| Mobile Phone No | (Phone) +65-98586871 |
| Alternative Phone No | +65-96219127 |

VEHICLE PARTICULARS

| | |
|--|-------------|
| Manufacturer | Kia |
| Model | Cerato |
| Variant | - |
| Exact purpose for which vehicle was being used at time of accident | Private use |
| Are you claiming under your own insurance policy for repair to your vehicle? | Yes |
| Vehicle Category | Private car |
| Transmission | Auto |
| CC | 1591 |

INSURANCE COMPANY

| | |
|---------------------------|--------------------------------------|
| Name of Insurance Company | AIG Asia Pacific Insurance Pte. Ltd. |
| Type of Coverage | Comprehensive |
| Fleet Policy | No |
| Policy Number | 1900019101-01 |
| Cover Note Number | - |

DRIVER

| | |
|----------------|--|
| Name of Driver | WONG SHIOK WEI, ROUISANNA (HUANG SHUWEI) |
| NRIC No | SXXXX545C |

| | |
|--|----------------------------------|
| Birth | 27/02/1989 |
| Location | Indoor |
| Of Driving Pass | 21/05/2013 |
| Driving experience | 8 YEARS AND 7 MONTHS |
| Gender | Female |
| Mobile Number | (Phone) +65-96219127 |
| Alt. Phone Number | - |
| Email Address | ISA_BASP@HOTMAIL.COM |
| Address | BLK 61B STRATHMORE AVENUE #02-24 |
| Address complement | - |
| Postcode | 143061 |
| Is the driver the policyholder? | No |
| If No, Relationship of the Driver with the Insured | Spouse |
| Does Driver Own Other Vehicles? | No |
| Vehicle Registration Number of Other Vehicle Owned by Driver | - |
| Insurance Company of Other Vehicle Owned by Driver | - |

GENERAL INFORMATION OF THE ACCIDENT

| | |
|--------------------|--------------------------|
| Type of Accident | Collision - Head to Rear |
| Weather Conditions | Clear |
| Road Surface | Dry |

OTHER INFORMATION

| | |
|---|-----|
| Was any foreign vehicle involved in the accident? | No |
| Number of vehicles involved in the accident | 2 |
| Was anybody injured in the Accident? | No |
| Was any injured conveyed to hospital by ambulance? | - |
| Was any other vehicle or property damaged? | Yes |
| Number of Passengers (Including Driver) | 1 |
| Has the driver been approached by unknown person(s) soliciting/offering accident claims assistance? | No |

DETAILS OF POLICE ACTION

| | |
|---|----|
| Was the accident reported to the police? | No |
| Was notice of intended Prosecution given? | No |
| If yes, against whom? | - |

CIRCUMSTANCES OF ACCIDENT

REFER TO ATTACHMENT

ATTACHMENT(S)

| | |
|---|-----|
| Are accident photos available for attachment? | Yes |
| Was there any video captured by Car Camera? | Yes |
| Was there any audio recorded? | No |

DETAILS OF OTHER VEHICLE PROPERTY 1

| | |
|-----------------------------|----------------------|
| Vehicle Registration Number | SKE3330X |
| Vehicle Manufacturer | Audi |
| Vehicle Model | - |
| Vehicle Variant | - |
| Vehicle Colour | - |
| Vehicle Category | Private car |
| Name of Driver | AUNG THU REIN |
| Contact Number | (Phone) +65-96367959 |
| Address | - |
| Address complement | - |

Insurance Company Name -
Nature Of Damage -
Details of property damaged in accident -
No. Of Passenger (Including Driver) -

SKETCH PLAN

IMPORTANT NOTICE

1. Please report correctly the details of the accident to speed up the claims process.
2. This Form must be completed by the Policyholder and/or the Authorised Driver.
3. Information provided must be as truthful and accurate as possible. Any willful misrepresentation or withholding of material facts may allow insurance companies to repudiate policy liability.
4. The issue and acceptance of this Form by insurance companies is not an admission of policy liability on the part of the insurance companies.
5. Any false reporting may be referred to the Police for investigation.
6. The report will be forwarded by the insurers of the GIA Records Management Centre established by the General Insurance Association of Singapore (GIA) for archiving and that copies of this report will for a fee be made available upon application by interested parties.
7. By the lodgement of this report to the insurers, you hereby consent to the archiving of this report at the centre and to copies of the report being made available aforesaid.

8. Consent under the Personal Data Protection Act (PDPA)

I understand, acknowledge, agree and consent that :

(a) My insurer, my workshop and the General Insurance Association of Singapore ("GIA") may/are permitted to collect, use, disclose and/or process my personal data/personal information set out in this [form] and any other personal information provided by me or possessed by my insurer (collectively the "Personal Information") and disclose and transfer such Personal Information to all insurer(s) who have insured vehicle(s) involved in this accident (all insurer(s) who have insured vehicle(s) involved in this accident shall be collectively referred to as the "Insurers"), the Insurers' lawyers/law firms, the Monetary Authority of Singapore and any relevant government agency/authority (such as the police), for the purpose(s) of :

- (i) processing, handling and/or dealing with my claims including the settlement of the claims and any necessary investigations relating to the claims;
- (ii) investigating the accident and/or my claims;
- (iii) carrying out and/or dealing with my instructions or responding to any enquiries by me;
- (iv) administering my claims (including the mailing of correspondence, statements, invoices, reports or notices to me, which could involve disclosure of certain personal data about me to bring about delivery of the same as well as on the external cover of envelopes/mail packages); and/or
- (v) complying with applicable law in administering, processing, handling and/or dealing with my claims.

(collectively the "Purposes")

(b) all insurer(s) who have insured vehicle(s) involved in this accident and the Insurers' lawyers/law firms, may/are permitted to collect, use, disclose and/or process my Personal Information for one or more of the above Purposes; and

(c) my Personal Information may/can be disclosed by any of the Insurers and/or GIA to their third party service providers or agents (including their lawyers/law firms), which may be sited outside of Singapore, for one or more of the above Purposes.

Policyholder's Signature / Date & Time

Driver's Signature (If driver is not the policyholder) / Date & Time

Witnessed by Reporting Centre Personnel

Sketch Plan

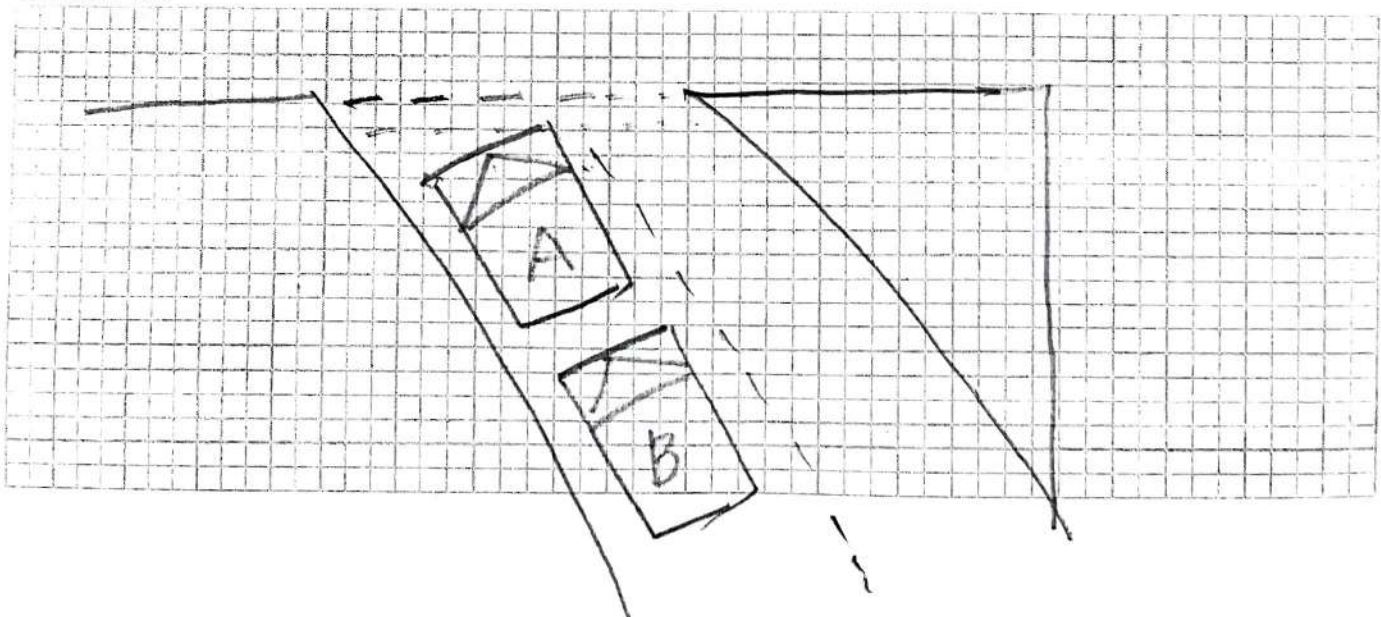

Describe Circumstances of the Accident

I was waiting at the slip road outside Tangs to merge into the main road when the car behind crashed into me. My head hit the steering wheel and I was in a shock. I experienced pain on the right side of my head. I took photos of the damages to the car, and the details of the other driver.

Declaration

We declare the foregoing particulars are true in every respect.

Policyholder's Signature / Date & Time

Driver's Signature (if driver is not the policyholder) / Date & Time

Witnessed by Reporting Centre Personnel



CERTIFICATE OF INSURANCE

KIA AUTO PROTECTOR PRIVATE VEHICLE

Name of Policyholder : KHOO LAY KEONG, ANDREW
Period of Insurance : 21 Mar 2021 To 20 Mar 2022
Engine No. : G4FGJH723741
Chassis No. : KNAF3416MK5032377

Vehicle No. : SMJ8048D
Policy No. : 1900019101-01
Endorsement No. :
Issued Date : 22 Feb 2021

ABOUT THE COVER

Make/Model : KIA Cerato

Engine Capacity/Tonnage : 1,591.00 CC

Driver Restriction : NA

Sum Insured : Market Value
Off Peak Car : No

First Year of Registration : 2019
Insuring with COE/PAFF : Yes

Person or Classes of Persons Entitled to Drive* :

- a) The Policyholder
b) Any other person who is driving on the Policyholder's order or with his/her permission.
This Policy will indemnify the Policyholder or any authorised driver only if he/she meets the specified age condition

You have to pay an additional sum of \$3,000 as "Young and/or Inexperienced Driver Excess" ("YIDR") if You are or Your Authorised Driver (named or unnamed) is under the age of 23 and/or has less than 2 years' driving experience

Age Condition : All Age Condition

Mileage Condition : Unlimited Mileage

Limitation as to use* :

Use only for social, domestic and pleasure purposes and for the Policyholder's business

This Policy does not cover use for hire or reward, driving tuition, driving test, racing, pace-making, reliability trial or speed-testing, the carriage of goods other than samples in connection with any trade or business or use for any purpose in connection with Motor Trade

Loss of Use 1500cc - 1800cc

* Limitations rendered inoperative by Section 8 of the Motor Vehicles (Third-Party Risks and Compensation) Act (Cap. 189), Section 95 of the Road Transport Act, 1987 (Malaysia) and Road Transport (Amendment) Act 2019, are not to be included under these headings.

EXCESS

Section 1

Fire - \$0 Own Damage - \$600 Theft - \$0 Flood Cover - \$600

Section 2

Property Damage - \$0

Windscreen : \$100

Named Driver and Excess (where applicable)

KHOO LAY KEONG, ANDREW - \$600 (Own Damage), \$600 (Flood Cover)

APPROVED REPORTING CENTRES/AUTHORISED REPAIRERS (FOR CLAIMS RELATED REPAIRS)

1. Cycle & Carriage Body & Paint Centre Add: 209 Pandan Gardens Singapore 606339 65684501

2. Cycle & Carriage Authorised Service Centre (For accident reporting & windscreen claim only) Add: 330 Ubi Rd 3 Singapore 408650 67461000

3. Cycle & Carriage Authorised Service Centre (For accident reporting & windscreen claim only) Add: 241 Alexandra Road Singapore 159931 64278800

4. Cycle & Carriage Authorised Service Centre (For accident reporting & windscreen claim only) Add: 600 Sin Ming Ave Singapore 575733 66326000

For other Approved Reporting Centres/AIG Authorised Repairers, please contact our 24-hour accident emergency hotline at +65 8338 6200 Alternatively, you may refer to AIG website www.aig.sg or AIG SG Mobile App. Simply search and download "AIG SG" from iTunes or Google Play.

IMPORTANT NOTES

Hire Purchase Company/Employer's Loan: MayBank

I/We hereby certify that the policy to which this Certificate of Insurance relates is issued in accordance with the provisions of the Motor Vehicles (Third Party Risks and Compensation) Act (Cap. 189), Part IV of the Road Transport Act, 1987 (Malaysia), Road Transport (Amendment) Act 2019 and Motor Vehicles (Third Party Risks) Rules, 1959 (Malaysia).

0504622232

C&CKICP2 - JUSTIN

239 ALEXANDRA ROAD
SINGAPORE 169930

Underwritten by AIG Asia Pacific Insurance Pte. Ltd.

AIG Asia Pacific Insurance Pte. Ltd.

This computer generated document does not require a signature.

BSPGMM

> Back to OneMotoring

Enquire PARF/COE Rebate for Registered Vehicle

| | |
|-------------------------------|--------------------------------------|
| Owner ID Type: | Singapore NRIC |
| Owner ID: | 365G |
| Vehicle No.: | SMJ8048D |
| Vehicle to be Exported: | No |
| Intended Deregistration Date: | 31 Dec 2021 |
| Vehicle Make: | KIA |
| Vehicle Model: | CERATO 1.6(A) EX |
| Primary Colour: | White |
| Manufacturing Year: | 2018 |
| Engine No.: | G4FGJH723741 |
| Chassis No.: | KNAF3416MK5032377 |
| Maximum Power Output: | 93.8 kW (125 bhp) |
| Open Market Value: | \$13,651.00 |
| Original Registration Date: | 21 Mar 2019 |
| First Registration Date: | 21 Mar 2019 |
| Transfer Count: | 0 |
| Actual ARF Paid: | \$13,651.00 |
| Intended PARF Rebate Details | |
| PARF Eligibility: | Yes |
| PARF Eligibility Expiry Date: | 20 Mar 2029 |
| PARF Rebate Amount: | \$10,238.00 |
| Intended COE Rebate Details | |
| COE Expiry Date: | 20 Mar 2029 |
| COE Category: | A - Car up to 1600cc & 97kW (130bhp) |
| COE Period(Years): | 10 |
| QP Paid: | \$26,170.00 |
| COE Rebate Amount: | \$18,895.00 |
| Total Rebate Amount: | \$29,133.00 |

The information contained herein is correct as at 31 Dec 2021

OK

Kia Cerato 1.6A EX

Overview

Financial

Accessories

Similar

Research

Photos

Map

Price **\$76,800**

Depreciation ⓘ **\$9,710 /yr**
View models with similar depre

Reg Date **15-Mar-2019**
(7yrs 2mths 11days COE left)

Mileage **40,000 km (14.3k /yr)**

Manufactured ⓘ **2018**

Road Tax ⓘ **\$738 /yr**

Transmission **Auto**

Dereg Value ⓘ **\$27,220 as of today (change)**

OMV ⓘ **\$13,651**

COE ⓘ **\$23,568**

ARF ⓘ **\$13,651**

Engine Cap **1,591 cc**

Power **93.8 kW (125 bhp)**

Curb Weight ⓘ **1,287 kg**

No. of Owners ⓘ **2**

Type of Vehicle **Mid-Sized Sedan**