

SINGAPORE ACCIDENT STATEMENT

IMPORTANT NOTICE

1. Please report correctly the details of the accident to speed up the claims process.
2. This Form must be completed by the Policyholder and/or the Authorised Driver
3. Information provided must be as truthful and accurate as possible. Any wilful misrepresentation or withholding of material facts may allow insurance companies to repudiate policy liability.
4. The issue and acceptance of this Form by insurance companies is not an admission of policy liability on the part of the insurance companies.
5. **Any false reporting may be referred to the Police for investigation.**
6. This report will be forwarded by the insurers of the GIA Records Management Centre established by the General Insurance Association of Singapore (GIA) for archiving and that copies of this report will, for a fee, be made available upon application by interested parties.
7. By the lodgement of this report to the insurers, you hereby consent to the archiving of this report at the centre and to copies of the report being made available aforesaid.

ACCIDENT STATEMENT

Date of Submission 23/12/2021 10:23 (SGT)
Date of Accident 18/12/2021 14:00 (SGT)
Exact Location of Accident Singapore
Additional Location Information ALONG JUNCTION OF JALAN BESAR AND ROCHOR ROAD
Country/State of Loss Singapore

DETAILS OF OWN VEHICLE

Vehicle Registration Number SLZ137K

INSURED/POLICYHOLDER

Is company? Yes
Name Of Registered Owner DAIMLER FLEET MANAGEMENT SINGAPORE PTE. LTD
Company Reg No 199803778Z
Email Address norazman.i.abdul_aziz@daimler.com
Mobile Phone No (Phone) +65-68498118
Alternative Phone No (Office) +65-68498118

VEHICLE PARTICULARS

Manufacturer Mercedes
Model GLC200 (R18 LED)
Variant -
Exact purpose for which vehicle was being used at time of accident Private use
Are you claiming under your own insurance policy for repair to your vehicle? Yes
Vehicle Category Private car
Transmission Auto
CC 1800

INSURANCE COMPANY

Name of Insurance Company AIG Asia Pacific Insurance Pte. Ltd.
Type of Coverage Comprehensive
Fleet Policy Yes
Policy Number 999995580
Cover Note Number -

DRIVER

Name of Driver NARAYANAN VINOD KHRISHNAN
NRIC No S2705732B

Date Of Birth	23/06/1966
Occupation	Indoor
Date Of Driving Pass	04/06/2001
Driving experience	20 YEARS AND 6 MONTHS
Gender	Male
Mobile Number	(Phone) +65-96567885
Alt. Phone Number	-
Email Address	valKrish@yahoo.com
Address	329, RIVERVALLEY ROAD
Address complement	#21-02
Postcode	S238361
Is the driver the policyholder?	No
If No, Relationship of the Driver with the Insured	Hirer
Does Driver Own Other Vehicles?	No
Vehicle Registration Number of Other Vehicle Owned by Driver	-
Insurance Company of Other Vehicle Owned by Driver	-

GENERAL INFORMATION OF THE ACCIDENT

Type of Accident	Collision - Head to Rear
Weather Conditions	Clear
Road Surface	Dry

OTHER INFORMATION

Was any foreign vehicle involved in the accident?	No
Number of vehicles involved in the accident	2
Was anybody injured in the Accident?	No
Was any injured conveyed to hospital by ambulance?	-
Was any other vehicle or property damaged?	Yes
Number of Passengers (Including Driver)	2
Has the driver been approached by unknown person(s) soliciting/offering accident claims assistance?	No

PASSENGER 1

Name	LATHA KHRISHNAN
Gender	Female

DETAILS OF POLICE ACTION

Was the accident reported to the police?	No
Was notice of intended Prosecution given?	No
If yes, against whom?	-

CIRCUMSTANCES OF ACCIDENT

ON THE DATE AND TIME MENTIONED, I WAS DRIVING ALONG THE JALAN BESAR ROAD AT THE JUNCTION OF ROCHOR ROAD. I WAS DRIVING ON THE SECOND LANE FROM THE RIGHT. VEHICLE B WAS A DISTANCE AHEAD OF ME AND HAD CROSS THE TRAFFIC LIGHT TO TURN RIGHT, I MOVE FORWARD TO GO STRAIGHT BUT THEN VEHICLE B MADE AN EMERGENCY BRAKED TO AVOID HITTING VEHICLE C (MOTORCYCLE). VEHICLE C WAS TRAVELLING ON THE EXTREME RIGHT LANE MEANT FOR TURNING RIGHT ONLY HAD MADE A SUDDEN SWERVE LEFT IN FRONT OF THE PATH OF VEHICLE B TO HEAD STRAIGHT. SEEING THAT VEHICLE B HAD APPLIED EMERGENCY BRAKED AND DUE TO ONCOMING VEHICLE ON MY LEFT, I WAS NOT ABLE TO SWERVE TO THE LEFT, HENCE I WAS NOT ABLE TO TO AVOID HITTING INTO THE REAR LEFT OF VEHICLE B. VEHICLE C MOVED OFF WITHOUT STOPPING. NO ONE WAS INJURED.

ATTACHMENT(S)

Are accident photos available for attachment?	Yes
Was there any video captured by Car Camera?	No
Was there any audio recorded?	No

DETAILS OF OTHER VEHICLE PROPERTY 1

Vehicle Registration Number	SHD6132Z
Vehicle Manufacturer	Toyota
Vehicle Model	PRIUS 5DR HATCHBACK (AUTO)
Vehicle Variant	-
Vehicle Colour	Brown
Vehicle Category	Taxi
Name of Driver	TAN TEW HUAT
NRIC No	S0042306H
Contact Number	-
Address	-
Address complement	-
Postcode	-
Insurance Company Name	-
Nature Of Damage	-
Details of property damaged in accident	-
No. Of Passenger (Including Driver)	1

SKETCH PLAN**IMPORTANT NOTICE**

1. Please report **correctly** the details of the accident to speed up the claims process.
2. This Form must be **completed by the Policyholder and/or the Authorised Driver**.
3. Information provided must be as **truthful and accurate as possible**. Any wilful misrepresentation or withholding of material facts may allow insurance companies to **repudiate policy liability**.
4. The issue and acceptance of this Form by insurance companies is not an admission of policy liability on the part of the insurance companies.
5. **Any false reporting may be referred to the Police for investigation.**
6. The report will be forwarded by the insurers of the GIA Records Management Centre established by the General Insurance Association of Singapore (GIA) for archiving and that copies of this report will for a fee be made available upon application by interested parties.
7. By the lodgment of this report to the insurers, you hereby consent to the archiving of this report at the centre and to copies of the report being made available aforesaid.

8. Consent under the Personal Data Protection Act (PDPA)

I understand, acknowledge, agree and consent that:

- (a) My insurer, my workshop and the General Insurance Association of Singapore ("GIA") may/are permitted to collect, use, disclose and/or process my personal data/personal information set out in this [form] and any other personal information provided by me or possessed by my insurer (collectively the "**Personal Information**") and disclose and transfer such Personal Information to all insurer(s) who have insured vehicle(s) involved in this accident (all insurer(s) who have insured vehicle(s) involved in this accident shall be collectively referred to as the "**Insurers**"), the Insurers' lawyers/law firms, the Monetary Authority of Singapore and any relevant government agency/authority (such as the police), for the purpose(s) of :
 - (i) processing, handling and/or dealing with my claims including the settlement of the claims and any necessary investigations relating to the claims;
 - (ii) investigating the accident and/or my claims;
 - (iii) carrying out and/or dealing with my instructions or responding to any enquiries by me;
 - (iv) administering my claims (including the mailing of correspondence, statements, invoices, reports or notices to me, which could involve disclosure of certain personal data about me to bring about delivery of the same as well as on the external cover of envelopes/mail packages); and/or
 - (v) complying with applicable law in administering, processing, handling and/or dealing with my claims.(collectively the "**Purposes**")
- (b) all insurer(s) who have insured vehicle(s) involved in this accident and the Insurers' lawyers/law firms, may/are permitted to collect, use, disclose and/or process my Personal Information for one or more of the above Purposes; and
- (c) my Personal Information may/can be disclosed by any of the Insurers and/or GIA to their third party service providers or agents(including their lawyers/law firms), which may be sited outside of Singapore, for one or more of the above Purposes.
- (d) my Personal Information will also be collected and used to compile claims history for the purpose of fraud detection, investigation and management in present and all future claims.
- (e) the information so collected under (d) above may be shared / disclosed:
 - (i) to all insurers and/or any other third parties that assist in evaluating, investigating, controlling or managing fraud, regulators, law enforcement and government agencies as reasonably required for the purposes stated, or
 - (ii) for complying with requirements under any regulations, laws or court orders.

Policyholder's Signature
Date & Time:

Driver's Signature
(If driver is not the policyholder)
Date & Time:

VERIFY BY AJAX MARS (ARC)
REPORTING OFFICER
HASHIM BIN KAMARI
Reporting Centre Personnel's Signature
Name:
NRIC/FIN No.:

ACCIDENT DIAGRAM

Ver. 30042021

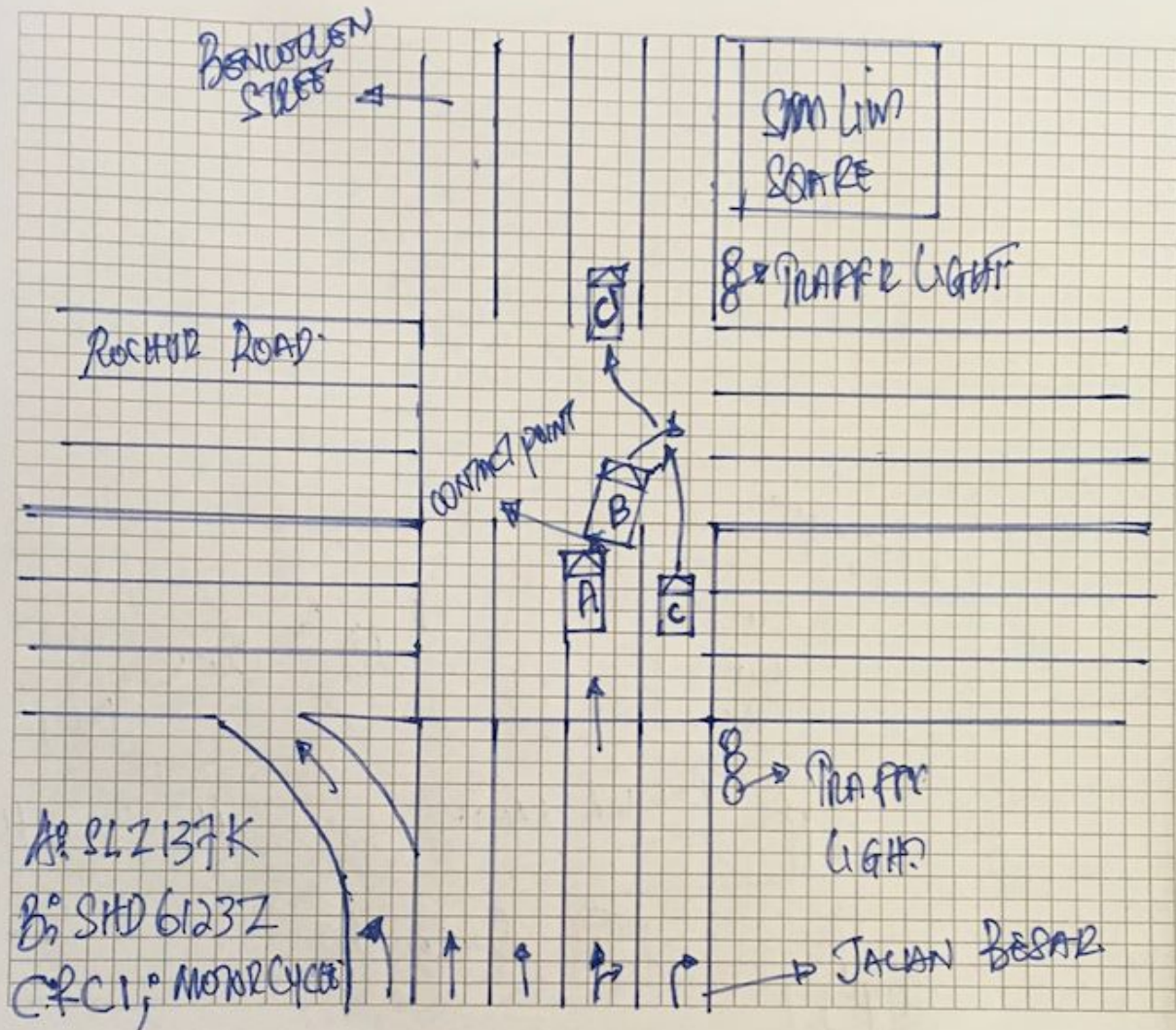

[Signature]

VERIFIED BY AJAX MARS (ARC)
REPORTING OFFICER
HASHIM BIN KAMARI

Policyholder's Signature
Date & Time:

Driver's Signature
(If driver is not the policyholder)
Date & Time:

Reporting Centre Personnel's Signature
Name:
NRIC/FIN No.:

SKETCH PLAN

REFER TO ATTACHED ACCIDENT DIAGRAM

DESCRIBE CIRCUMSTANCES OF THE ACCIDENT

ON THE DATE AND TIME MENTIONED, I WAS DRIVING ALONG THE SAID MENTIONED ROAD AND CAME TO THE SAID MENTIONED JUNCTION, ON THE SECOND LANE FROM THE LEFT, FOLLOWING VEHICLE B AT A DISTANCE. THE LANE WAS FOR VEHICLE GOING STRAIGHT AS WELL AS TURNING RIGHT. WHEN VEHICLE B HAD MOVED OFF, I WAITED FOR IT TO CROSS OVER THE FIRST TRAFFIC LIGHT, BEFORE I MADE MY MOVE. SEEING VEHICLE B, ABOUT TO MAKE A RIGHT TURN, I PROCEED WITH A CONSTANT ACCELERATION AND THAT WAS WHEN VEHICLE B MADE AN EMERGENCY BRAKE, TO AVOID HITTING VEHICLE C, WHICH WAS A MOTORCYCLE, WHO HAD TRAVELLED ON THE EXTREME RIGHT LANE, MEANT FOR TURNING RIGHT ONLY, MADE A SUDDEN SWERVE TO ITS LEFT AND CUT ACROSS THE PATH OF A MOVING VEHICLE B. AS I WAS JUST ABOUT TO PROCEED STRAIGHT, AND SEEING VEHICLE B MADE AN EMERGENCY BRAKING, I THEN TRIED TO SWERVE TO MY LEFT TO AVOID HITTING VEHICLE B, BUT I NOTICED THAT THERE WAS A VEHICLE COMING FROM MY LEFT AND I APPLIED MY BRAKE HARD TO STOP MY VEHICLE, BUT NOT ABLE TO AVOID HITTING VEHICLE B, AT ITS LEFT REAR AS IT WAS ABOUT TO COMPLETE ITS RIGHT TURN. VEHICLE C, THAN MOVE OFF WITHOUT STOPPING. NO ONE WAS INJURED. STATEMENT WAS READ TO ME AND I ACKNOWLEDGED IT.

DECLARATION

I/We declare the foregoing particulars are true in every respect.

Policyholder's Signature
Date & Time:

Driver's Signature
(If driver is not the policyholder)
Date & Time:

VERIFY BY AJAX MARS (ARC)
REPORTING OFFICER
HASHIM BIN KAMARI

Reporting Centre Personnel's Signature
Name:
NRIC/FIN No.:







