

(08/11/13) wef

ASS. REC. BY: Marcus

REF:

CS/CT1210/3303/4vy3

ASSIGNMENT

From: Date:

Estimated Cost:

OD / TP / WS / TP RES / OD RES / EVA / IN / MV

To Inspect Vehicle No:

at Workshop m/s

of

Insured:

Policy No. DMCVSNW00067812100

Claims No. SNM21D207628/C02/TOHHS

Sum Insured:

Excess:

(Client's Record)

Make of Veh:

(Policy Condition)

Remark: The veh had commenced its repair at the time of inspection.

Bal. or Market Value:

IDAC Accident Rpt:

Consistent? : Yes or No

GIA / PR Seen:

Consistent? : Yes or No

Est. Repairs:

days

Res.: Yes or No

Lum Sum:

%

3 Val.: Yes or No

CA / REV / REP. / 24 HRS

Date:

Person Contacted:

Vehicle: IN / OUT

Date / Time

Action / Instruction

Veh No:

SLR 43692

Yr Regn:

16/8/17

Type: M.Car / M.Cycle / Bus / Van / Lorry / Taxi / Prime Mover /

Truck / Trailer or

Make:

Hyundai Elantra GLS c.c 159/

Colour:

black

A/C:

Insured / Std / NI / NA

Sp. Reading

128/69

T/Radio:

Insured / Std / NI / NA

Eng/No:

C/No:

KMHD841CMJU 527907

Gen. Cond: Good / Fair / Poor / Burnt

Steering: Inorder / Jammed / Leaked / Burnt or

Brake: Inorder / Jammed / Leaked / Burnt or

Modi: Nil / S/Rim / STD A/Rim or

Tyre Size:

F:

R:

205/55-R16

BS / DUN / EXNOVA / GY / FS / LIZA / MIC / OHTSU / PIR / SUMI /

TOYO / YOKO or

Front

Rear

R/Bal.

mm

R/Bal.

mm

L/Bal.

mm

L/Bal.

mm

D.O.A.

D.O.I.

Survey held at

Des. of Damages: Frt / Rear / O/S / N/S / U/C / Rooftop or

The U/C / Chassis frame / Body Structure affected due to collision.

Date/Time, File Pass to?

☐

: Preli. Report

1)

☐

: Final Report

Date/Time, File Return to?

2) 13/4/22-typist

Days Of Repair: 3

Resurvey No. of Trip: 1

Survey Fee:

Transportation:

) __ S + RS __ SI

) Photos

) Others

Report Format: Merimen

Lump Sum / L.B.I. (\$ 3200)

Add Fee:

☐

: Site Insp (\$

☐

: Interview (\$

☐

: Tech. Invs (\$

☐

: Weekend (\$

TOTAL

12/4/22 2/5 @ 3200 informed w.riston. (red 4966, 60%)

> **Back to OneMotoring**

Enquire PARF/COE Rebate for Registered Vehicle

Vehicle Owner Particulars	
Owner ID Type:	Singapore NRIC
Owner ID:	072Z
Vehicle Details	
Vehicle No.:	SLR4369Z
Vehicle to be Exported:	No
Intended Deregistration Date:	30 Dec 2021
Vehicle Make:	HYUNDAI
Vehicle Model:	ELANTRA AD 1.6 GLS AT
Primary Colour:	Black
Manufacturing Year:	2017
Engine No.:	G4FGHU687069
Chassis No.:	KMHD841CMJU527907
Maximum Power Output:	93.8 kW (125 bhp)
Open Market Value:	\$12,681.00
Original Registration Date:	16 Aug 2017
First Registration Date:	16 Aug 2017
Transfer Count:	0
Actual ARF Paid:	\$12,681.00 6340
Intended PARF Rebate Details	
PARF Eligibility:	Yes
PARF Eligibility Expiry Date:	15 Aug 2027
PARF Rebate Amount:	\$9,510.00
Intended COE Rebate Details	
COE Expiry Date:	15 Aug 2027
COE Category:	A - Car up to 1600cc & 97kW (130bhp)
COE Period(Years):	10
QP Paid:	\$46,778.00
COE Rebate Amount:	\$26,318.00
Total Rebate Amount:	\$35,828.00

The information contained herein is correct as at 30 Dec 2021

OK



Book the A 180 at an attractive depreciation value from \$13,500 annually.

> Find out more

Post an Advertisement

Sell it yourself! Advertise it at just

\$68 until it's SOLD!

Post an Ad

Advertiser Login

Ways of Selling

Audi R8 5.2 FSI Quattro S-Tronic.



Full Agent Service, Nice Body
Kits Install.
Miracle Automobile StarAd

AutoInn
An Inspiration For Car Buyers

click here to view
our **PRISTINE USED CAR**
at **GREAT PRICE**

Browse by Category

Sort by Date Posted 20 r

19 vehicles



Hyundai Elantra

Advanced Search



Make Model Price Depreciation Reg Date Eng Cap Mileage Veh Type

Search Selection Hyundai Elantra Any Any 2017 Any Any Any



Hyundai Elantra 1.6A GLS S \$58,800 \$9,220 /yr 08-Sep-2017 1,591 cc 88,000 km Sedan

Fully Maintained By Agent Komoco Since Day 1. Neat And Tidy Interior. Original Paintwork. Full Loan Available With Low Monthly Repayment. Offer Bank Interest Rate At 1.88%. Trade In Welcome. Call Now To Arrange For Viewing.

Posted: 28-Dec-2021 Tags: 2017 Hyundai Elantra, Hyundai Elantra, Hyundai, Elantra



Hyundai Elantra 1.6A \$52,800 \$8,360 /yr 22-Aug-2017 1,591 cc 130,305 km Sedan

Should You Buy A High Mileage Car? Only If Its Priced Like One. One Of The Cheapest In The Market. Regularly Serviced. We Are The Authorized Hyundai New Car Dealer. Buy With A Peace Of Mind. 1.88% Offer Interest Rate!

Posted: 28-Dec-2021 Tags: 2017 Hyundai Elantra, Hyundai Elantra, Hyundai, Elantra



Hyundai Elantra 1.6A GLS S \$59,800 \$9,340 /yr 22-Sep-2017 1,591 cc 61,858 km Sedan

\$685 Monthly Only. 1.88% P.A By GV CARS FINANCING Up To 95%. \$0 Downpayment Available. PHV/Z10 Drivers Welcome. High Trade In Available Without Top Up. 2 Years Warranty By GV Motorworks. Loan Amount Extra \$1500.

GV Automobile Centre Pte Ltd

Posted: 28-Dec-2021 Tags: 2017 Hyundai Elantra, Hyundai Elantra, Hyundai, Elantra



Hyundai Elantra 1.6A GLS \$58,800 \$9,590 /yr 18-Jul-2017 1,591 cc 60,000 km Sedan

Well Kept And Hardly Driven, New Coat Of Paint, Reasonable Genuine Mileage Clocked By Lady Owner. Interior Like New With Leather Wrap Steering. Non PHV. Consignment Unit. Viewing Strictly By Appointment Only. Bank Loan And In-house Loan Available. Trade In Wel...

Posted: 27-Dec-2021 Tags: 2017 Hyundai Elantra, Hyundai Elantra, Hyundai, Elantra



Traps Dust & Dirt Customised Car Mat

Handcrafted customised car mat for Hyundai Elantra (AD, Sixth Generation): ♦2016 - Dec 2018.

More info about this product



Hyundai Elantra 1.6A GLS \$54,800 \$9,260 /yr 02-Mar-2017 1,591 cc 76,106 km Sedan

Full Loan Available! Buy With Confidence. In House Loan Or Bank Loan Available! Fast And Easy Loan Approval! All Our Vehicles Has Undergone An Intensive Check By Our Very Own In House Workshop For Over 30 Years In Business. Peace Of Mind! Non PHV Unit. Ope...

Vin's Auto

Posted: 26-Dec-2021 Tags: 2017 Hyundai Elantra, Hyundai Elantra, Hyundai, Elantra

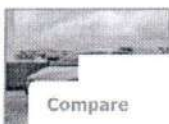

Hyundai Elantra 1.6A GLS S \$52,888 \$9,170 /yr 09-Jan-2017 1,591 cc 93,000 km Sedan

Payment Available With Low Monthly. PHV/Z10 Drivers Welcome. High Trade In Available Without Top Up. Car Is In A Pristine That's Been Fully Done Up. One Of The Most Reliable Family Sedan. Enquire Today!

ad: 24-Dec-2021 Tags: 2017 Hyundai Elantra, Hyundai Elantra, Hyundai, Elantra

Compare



SINGAPORE ACCIDENT STATEMENT

IMPORTANT NOTICE

1. Please report correctly the details of the accident to speed up the claims process.
2. This Form must be completed by the Policyholder and/or the Authorised Driver.
3. Information provided must be as truthful and accurate as possible. Any wilful misrepresentation or withholding of material facts may allow insurance companies to repudiate policy liability.
4. The issue and acceptance of this Form by insurance companies is not an admission of policy liability on the part of the insurance companies.
5. **Any false reporting may be referred to the Police for investigation.**
6. This report will be forwarded by the insurers of the GIA Records Management Centre established by the General Insurance Association of Singapore (GIA) for archiving and that copies of this report will, for a fee, be made available upon application by interested parties.
7. By the lodgement of this report to the insurers, you hereby consent to the archiving of this report at the centre and to copies of the report being made available aforesaid.

ACCIDENT STATEMENT

Date of Submission	28/12/2021 10:59 (SGT)
Date of Accident	27/12/2021 15:30 (SGT)
Exact Location of Accident	Singapore
Additional Location Information	BOON TAT STREET
Country/State of Loss	Singapore

DETAILS OF OWN VEHICLE

Vehicle Registration Number	SLR4369Z
-----------------------------	----------

INSURED/POLICYHOLDER

Is company?	No
Name Of Registered Owner	TEO SIO KOON (ZHANG XIAOJUN)
NRIC No	S7238072Z
Email Address	sallyteo2@gmail.com
Mobile Phone No	(Phone) +65-96775546
Alternative Phone No	+65-96775546

VEHICLE PARTICULARS

Manufacturer	Hyundai
Model	ELANTRA AD 1.6 GLS AT
Variant	-
Exact purpose for which vehicle was being used at time of accident	-
Are you claiming under your own insurance policy for repair to your vehicle?	No - Claiming third party
Vehicle Category	Private car
Transmission	Auto
CC	1591

INSURANCE COMPANY

Name of Insurance Company	NTUC Income Insurance Co-operative Ltd
Type of Coverage	Comprehensive
Fleet Policy	No
Policy Number	5094018420-04 (drivo PREMIUM)
Cover Note Number	16/08/2021 TO 15/08/2022

DRIVER

Name of Driver	TAN KUEN MIIN VICTOR
NRIC No	S6927361J



Date Of Birth	31/07/1969
Occupation	Indoor
Date Of Driving Pass	29/09/1992
Driving experience	29 YEARS AND 3 MONTHS
Gender	Male
Mobile Number	(Phone) +65-96775546
Alt. Phone Number	-
Email Address	sallyteo2@gmail.com
Address	APT BLK 110 BUKIT PURMEI ROAD #11-178 (S) 090110
Address complement	-
Postcode	-
Is the driver the policyholder?	No
If No, Relationship of the Driver with the Insured	Spouse
Does Driver Own Other Vehicles?	No
Vehicle Registration Number of Other Vehicle Owned by Driver	-
Insurance Company of Other Vehicle Owned by Driver	-

GENERAL INFORMATION OF THE ACCIDENT

Type of Accident	Collided into Property
Weather Conditions	Clear
Road Surface	Dry

OTHER INFORMATION

Was any foreign vehicle involved in the accident?	No
Number of vehicles involved in the accident	2
Was anybody injured in the Accident?	No
Was any injured conveyed to hospital by ambulance?	-
Was any other vehicle or property damaged?	Yes
Number of Passengers (Including Driver)	2
Has the driver been approached by unknown person(s) soliciting/offering accident claims assistance?	No

PASSENGER 1

Name	MR TAN
Gender	Male

DETAILS OF POLICE ACTION

Was the accident reported to the police?	No
Was notice of intended Prosecution given?	No
If yes, against whom?	-

CIRCUMSTANCES OF ACCIDENT

REFER WITH ATTACHED.

ATTACHMENT(S)

Are accident photos available for attachment?	Yes
Was there any video captured by Car Camera?	No
Was there any audio recorded?	No

DETAILS OF OTHER VEHICLE PROPERTY 1

Vehicle Registration Number	GBK3697M
Vehicle Manufacturer	-
Vehicle Model	-
Vehicle Variant	-
Vehicle Colour	-
Vehicle Category	Commercial vehicle

Name of Driver	MR CHOW
Contact Number	(Phone) +65-97999483
Address	-
Address complement	-
Postcode	-
Insurance Company Name	-
Nature Of Damage	-
Details of property damaged in accident	-
No. Of Passenger (Including Driver)	-

SKETCH PLAN

IMPORTANT NOTICE

1. Please report correctly the details of the accident to speed up the claims process.
2. This Form must be completed by the Policyholder and/or the Authorised Driver.
3. Information provided must be as truthful and accurate as possible. Any willful misrepresentation or withholding of material facts may allow insurance companies to repudiate policy liability.
4. The issue and acceptance of this Form by insurance companies is not an admission of policy liability on the part of the insurance companies.
5. Any false reporting may be referred to the Police for investigation.
6. The report will be forwarded by the Insurers of the GIA Records Management Centre established by the General Insurance Association of Singapore (GIA) for archiving and that copies of this report will for a fee be made available upon application by interested parties.
7. By the lodgement of this report to the insurers, you hereby consent to the archiving of this report at the centre and to copies of the report being made available aforesaid.
8. Consent under the Personal Data Protection Act (PDPA)

I understand, acknowledge, agree and consent that:

(a) My insurer, my workshop and the General Insurance Association of Singapore ("GIA") may/are permitted to collect, use, disclose and/or process my personal data/personal information set out in this [form] and any other personal information provided by me or possessed by my insurer (collectively the "Personal Information") and disclose and transfer such Personal Information to all insurer(s) who have insured vehicle(s) involved in this accident (all insurer(s) who have insured vehicle(s) involved in this accident shall be collectively referred to as the "Insurers"), the Insurers' law yers/law firms, the Monetary Authority of Singapore and any relevant government agency/authority (such as the police), for the purpose(s) of:

- (i) processing, handling and/or dealing with my claims including the settlement of the claims and any necessary investigations relating to the claims;
 - (ii) investigating the accident and/or my claims;
 - (iii) carrying out and/or dealing with my instructions or responding to any enquiries by me;
 - (iv) administering my claims (including the mailing of correspondence, statements, invoices, reports or notices to me, which could involve disclosure of certain personal data about me to bring about delivery of the same as well as on the external cover of envelopes/mail packages); and/or
 - (v) complying with applicable law in administering, processing, handling and/or dealing with my claims.
- (collectively the "Purposes")

(b) all insurer(s) who have insured vehicle(s) involved in this accident and the Insurers' law yers/law firms, may/are permitted to collect, use, disclose and/or process my Personal Information for one or more of the above Purposes; and

(c) my Personal Information may/can be disclosed by any of the Insurers and/or GIA to their third party service providers or agents (including their law yers/law firms), which may be sited outside of Singapore, for one or more of the above Purposes.

Policyholder's Signature / Date & Time

Driver's Signature (If driver is not the policyholder) / Date & Time

Witnessed by Reporting Centre Personnel

Sketch Plan

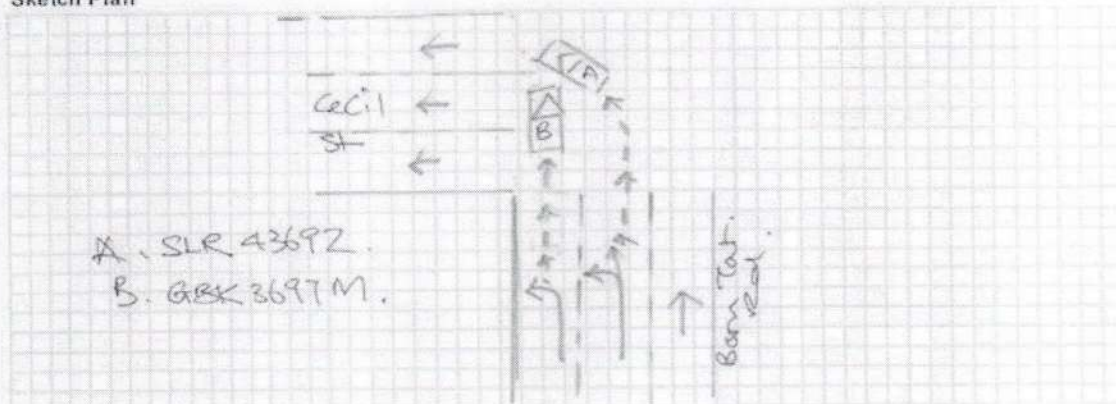

Describe Circumstances of the Accident

AT 3.30 PM ON 27/12/2021, I WAS DRIVING
 ALONG BOON TAT STREET. THE TRAFFIC LIGHTS IS
 RED. I AM TURNING LEFT INTO CECIL STREET.
 I AM ON A STRAIGHT / LEFT LANE. AS THE LIGHTS
 TURN GREEN, I TURN LEFT. THE VEHICLE
 BESIDE ME SEEMS TO BE MOVING STRAIGHT
 AND A COLLISION HAPPEN.

Note: Please note that your insurer may have 14 days time frame for you to submit an own damage claim under your own policy, please check your policy for more information.

Declaration

We declare the foregoing particulars are true in every respect.

Policyholder's Signature / Date & Time

Driver's Signature (If driver is not the policyholder) / Date & Time

Witnessed by Reporting Centre Personnel



Vehicle: SLR4369Z

Make & Model: HYUNDAI ELANTRA

Chassis No: KMHD841CMJU527907

S/N	Parts/Labour	QTY	Unit Price	Price	Recommend
1	Left Headlamp			\$ 1,198.00	scr ✓
2	Front Bumper			\$ 489.00	R X
3	Front Bumper Clips			\$ 30.00 SN	ner ✓
4	Front Bumper Retainer (Left)			\$ 39.00	11 X
5	Front Fender (Left)			\$ 1,227.00	R X
6	Front Left Door			\$ 1,904.00	warped/bent ✓
7	Front Left Door Frame Sticker			\$ 31.00	ner ✓
8	Front Left Door Chrome Handle			\$ 179.00	11 X
9	Left Side Mirror		20%	\$ 638.00	R X
10	Front Left Sport Rim			\$ 671.00	cur 380 s/n
Labour					
1	Transfer Door Mechanism			\$ 120.00	600
2	Check Wiring			\$ 60.00	20
3	Anti Rust Proof			\$ 80.00	40
4	Panel Beating			\$ 600.00	400
5	Paint Work To putty & spray painting			\$ 900.00	600

STYTECH AUTO PTE. LTD.
 2 Kaki Bukit Ave 2 #02-30 01-03
 Kaki Bukit Autohub Singapore 417921
 Tel: 6444 8125 Fax: 6445 3310
 GST Reg. No.: 201601539K
 Co. Reg. No.: 201601539K

LKK Auto Consultants hence notify
 the Repairer of the following:

- To resurvey before/after spray painting
- To display damaged part(s) during resurvey
- Parts prices are subject to confirmation
- Third party survey is on a "Without Prejudice" basis
- No illegal modification(s) is allowed
- Supplementary item(s) must be resurveyed and is subject to final approval from Insurance Company

Acknowledged by Repairer

Signature:

Date:

p. 3133

202

p28064

s.w-380

L-1120

400640

203

3205

not Allowed
 dlr

30/12/11

1/5 #3200

3 days

the photo after repair