

## SINGAPORE ACCIDENT STATEMENT

### IMPORTANT NOTICE

1. Please report correctly the details of the accident to speed up the claims process.
2. This Form must be completed by the Policyholder and/or the Authorised Driver
3. Information provided must be as truthful and accurate as possible. Any wilful misrepresentation or withholding of material facts may allow insurance companies to repudiate policy liability.
4. The issue and acceptance of this Form by insurance companies is not an admission of policy liability on the part of the insurance companies.
5. **Any false reporting may be referred to the Police for investigation.**
6. This report will be forwarded by the insurers of the GIA Records Management Centre established by the General Insurance Association of Singapore (GIA) for archiving and that copies of this report will, for a fee, be made available upon application by interested parties.
7. By the lodgement of this report to the insurers, you hereby consent to the archiving of this report at the centre and to copies of the report being made available aforesaid.

### ACCIDENT STATEMENT

Date of Submission ..... 28/12/2021 16:03 (SGT)  
Date of Accident ..... 27/12/2021 15:45 (SGT)  
Exact Location of Accident ..... 47 Tannery Ln, Singapore 347794  
Additional Location Information ..... -  
Country/State of Loss ..... Singapore

### DETAILS OF OWN VEHICLE

Vehicle Registration Number ..... GBD2388Z

#### INSURED/POLICYHOLDER

Is company? ..... Yes  
Name Of Registered Owner ..... TECH UNITED AIR CONDITIONING & ELECTRICAL  
CONTRACTOR  
Company Reg No ..... 31311600L  
Email Address ..... maxi\_cool123@hotmail.com  
Mobile Phone No ..... (Phone) +65-91910821  
Alternative Phone No ..... +65-91910821

#### VEHICLE PARTICULARS

Manufacturer ..... Nissan  
Model ..... Nv200  
Variant ..... -  
Exact purpose for which vehicle was being used at time of  
accident ..... Private use  
Are you claiming under your own insurance policy for repair to  
your vehicle? ..... No - Claiming third party  
Vehicle Category ..... Commercial vehicle  
Transmission ..... Manual  
CC ..... 1500

#### INSURANCE COMPANY

Name of Insurance Company ..... NTUC Income Insurance Co-operative Ltd  
Type of Coverage ..... Comprehensive  
Fleet Policy ..... No  
Policy Number ..... 5092938616-04  
Cover Note Number ..... -

#### DRIVER

Name of Driver ..... CHUA HAN LONG

NRIC No .....	S9101581A
Date Of Birth .....	08/01/1991
Occupation .....	Indoor
Date Of Driving Pass .....	19/03/2010
Driving experience .....	11 YEARS AND 9 MONTHS
Gender .....	Male
Mobile Number .....	(Phone) +65-91910821
Alt. Phone Number .....	-
Email Address .....	maxi_cool123@hotmail.com
Address .....	BLK 807C CHAI CHEE ROAD #08-42
Address complement .....	-
Postcode .....	463807
Is the driver the policyholder? .....	No
If No, Relationship of the Driver with the Insured .....	Child
Does Driver Own Other Vehicles? .....	No
Vehicle Registration Number of Other Vehicle Owned by Driver .....	-
Insurance Company of Other Vehicle Owned by Driver .....	-

#### GENERAL INFORMATION OF THE ACCIDENT

Type of Accident .....	Hit and run / Vandalism / Damaged whilst parked
Weather Conditions .....	Clear
Road Surface .....	Dry

#### OTHER INFORMATION

Was any foreign vehicle involved in the accident? .....	No
Number of vehicles involved in the accident .....	2
Was anybody injured in the Accident? .....	No
Was any injured conveyed to hospital by ambulance? .....	-
Was any other vehicle or property damaged? .....	Yes
Number of Passengers (Including Driver) .....	0
Has the driver been approached by unknown person(s) soliciting/offering accident claims assistance? .....	No

#### DETAILS OF POLICE ACTION

Was the accident reported to the police? .....	No
Was notice of intended Prosecution given? .....	No
If yes, against whom? .....	-

#### CIRCUMSTANCES OF ACCIDENT

ON 1545HRS, I WAS INFORMED BY THE MANAGEMENT OFFICE THAT A LORRY (GBE9779C) HAD REVERSED AND HIT ONTO MY VAN (GBD2388Z) FRONT PORTION.

#### ATTACHMENT(S)

Are accident photos available for attachment? .....	Yes
Was there any video captured by Car Camera? .....	No
Was there any audio recorded? .....	No

#### DETAILS OF OTHER VEHICLE PROPERTY 1

Vehicle Registration Number .....	GBE9779C
Vehicle Manufacturer .....	-
Vehicle Model .....	-
Vehicle Variant .....	-
Vehicle Colour .....	-
Vehicle Category .....	Commercial vehicle
Name of Driver .....	PALRAJ SUTHAN RAJ
Contact Number .....	(Phone) +65-98556833

Address .....	-
Address complement .....	-
Postcode .....	-
Insurance Company Name .....	-
Nature Of Damage .....	-
Details of property damaged in accident .....	VEHICLE B
No. Of Passenger (Including Driver) .....	-

**SKETCH PLAN**

**IMPORTANT NOTICE**

1. Please report correctly the details of the accident to speed up the claims process.
2. This Form must be completed by the Policyholder and/or the Authorised Driver.
3. Information provided must be as truthful and accurate as possible. Any wilful misrepresentation or withholding of material facts may allow insurance companies to repudiate policy liability.
4. The issue and acceptance of this Form by insurance companies is not an admission of policy liability on the part of the insurance companies.
5. Any false reporting may be referred to the Police for investigation.
6. The report will be forwarded by the insurers of the GIA Records Management Centre established by the General Insurance Association of Singapore (GIA) for archiving and that copies of this report will for a fee be made available upon application by interested parties.
7. By the lodgement of this report to the insurers, you hereby consent to the archiving of this report at the centre and to copies of the report being made available aforesaid.
8. **Consent under the Personal Data Protection Act (PDPA)**

I understand, acknowledge, agree and consent that:

- (a) My insurer, my workshop and the General Insurance Association of Singapore ("GIA") may/are permitted to collect, use, disclose and/or process my personal data/personal information set out in this [form] and any other personal information provided by me or possessed by my insurer (collectively the "Personal Information") and disclose and transfer such Personal Information to all insurer(s) who have insured vehicle(s) involved in this accident (all insurer(s) who have insured vehicle(s) involved in this accident shall be collectively referred to as the "Insurers"), the Insurers' lawyers/law firms, the Monetary Authority of Singapore and any relevant government agency/authority (such as the police), for the purpose(s) of:
  - (i) processing, handling and/or dealing with my claims including the settlement of the claims and any necessary investigations relating to the claims;
  - (ii) investigating the accident and/or my claims;
  - (iii) carrying out and/or dealing with my instructions or responding to any enquiries by me;
  - (iv) administering my claims (including the mailing of correspondence, statements, invoices, reports or notices to me, which could involve disclosure of certain personal data about me to bring about delivery of the same as well as on the external cover of envelopes/mail packages); and/or
  - (v) complying with applicable law in administering, processing, handling and/or dealing with my claims.
- (b) all insurer(s) who have insured vehicle(s) involved in this accident and the Insurers' lawyers/law firms, may/are permitted to collect, use, disclose and/or process my Personal Information for one or more of the above Purposes; and
- (c) my Personal Information may/can be disclosed by any of the Insurers and/or GIA to their third party service providers or agents (including their lawyers/law firms), which may be sited outside of Singapore, for one or more of the above Purposes.

**TECHNET** Air-Conditioning  
Electrical Contract  
47, TANNERY LANE  
#07-06 ELITE IND. BLDG  
SINGAPORE 47194  
TEL: 6841 5355 FAX: 6841 2033  
Email: techu83@singnet.com.sg

Policyholder's Signature / Date & Time

Driver's Signature (if driver is not the policyholder) / Date & Time

Witnessed by Reporting Centre Personnel

**Sketch Plan**

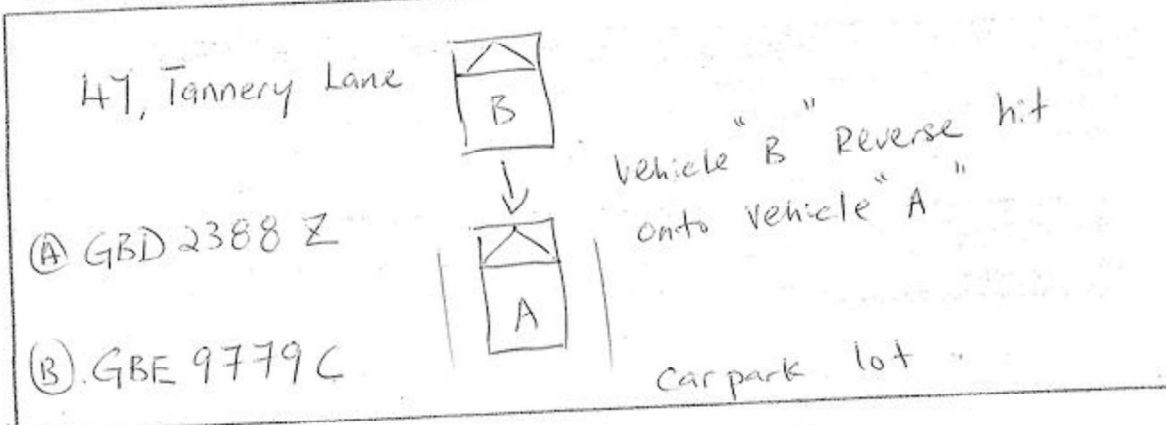

**Describe Circumstances of the Accident**

On 15:45 hrs, I was informed by the management office that a Lorry GBE 9779C have reverse and hit onto my van GBD 2388Z front portion.

**Declaration**

We declare the foregoing particulars are true in every respect.

**ROCK UNITED** Air-Conditioning  
Electrical Contractor  
47, TANNERY LANE  
#07-06 ELITE IND. BLDG  
SINGAPORE 47194  
TEL: 6841 5355 FAX: 6841 2033  
Email: rocku83@singnet.com.sg

Policyholder's Signature / Date & Time

Driver's Signature (if driver is not the policyholder) / Date & Time

Witnessed by Reporting Centre Personnel

Insurance Co. NTUC Insurance  
Vehicle NO. GBD 2388 Z Date Of Accident 27, 12, 2021  
☐ Reporting Only  
☐ Own Damage Claim  
☒ Third Party Claim























### Certificate of Insurance

MOTOR VEHICLES (THIRD PARTY RISKS AND COMPENSATION) ACT (CHAPTER 189)  
 MOTOR VEHICLES (THIRD PARTY RISKS AND COMPENSATION) RULES, 1960  
 ROAD TRANSPORT ACT, 1987 (MALAYSIA)  
 ROAD TRANSPORT (AMENDMENT) ACT, 2019 (MALAYSIA)  
 MOTOR VEHICLES (THIRD PARTY RISKS) RULES, 1959 (MALAYSIA)

Certificate Number : 5092938616-04

Cover : Comprehensive

- |   |   |
|---|---|
| 1. Index mark and Registration Number of Vehicle  | : GBD2388Z  |
| Chassis Number  | : VSKYBAM2020087195                                     |
| 2. Name of Policyholder   | : TECH UNITED AIR-CONDITIONING & ELECTRICAL CONTRACTORS |
| 3. Effective Date of Insurance  | : 01 Aug 2021   |
| 4. Expiry Date of Insurance   | : 31 Jul 2022   |
| 5. Persons or Classes of Persons entitled to drive#   |   |
| (a) The Policyholder.   |   |
| (b) Any other person who is driving on the Policyholder's order or with his/her permission.   |   |
| Provided that the person driving is permitted in accordance with the licensing or other laws or regulations to drive the Motor Vehicle or has been so permitted and is not disqualified by order of a Court of Law or by reason of any enactment or regulation in that behalf from driving the Motor Vehicle. |   |
| 6. Limitations as to Use#   |   |
| (a) Use for social domestic and pleasure purposes and in connection with the Policyholder's business or profession.   |   |
| (b) Use for the carriage of passengers or goods in connection with the Policyholder's business.   |   |

This Policy does not cover

- (a) Use for hire or reward.
- (b) Use for racing, pace-making, reliability trial or speed-testing.
- (c) Use whilst drawing a trailer except the towing of any one disabled mechanically propelled vehicle.

# Limitations rendered inoperative by Section 8 of the Motor Vehicle (Third Party Risks and Compensation) Act (Chapter 189) and Section 95 of the Road Transport Act, 1987 (Malaysia), are not to be included under these headings.

This Policy, the Schedule, Endorsement and the Certificate of Insurance are to be read together as one document.

EXCESS (SECTION 1)	: S\$600
EXCESS (SECTION 2)	: N/A
WINDSCREEN EXCESS	: S\$100
INSURE WITH COE	: NO
HIRE PURCHASE COMPANY	: N/A
SUM INSURED	: MARKET VALUE OF INSURED VEHICLE LESS RESIDUAL COE/PAF VALUE AT TIME OF LOSS

I/We hereby Certify that the Policy to which this Certificate relates is issued in accordance with the provisions of the Motor Vehicles (Third Party Risks and Compensation) Act (Chapter 189) and Part IV of the Road Transport Act, 1987 (Malaysia)

Agency : LOW KHENG JAMES (00000523422)

Date of Issue : 06 Jul 2021 16:52 hrs

For NTUC INCOME INSURANCE CO-OPERATIVE LIMITED

Chief Executive