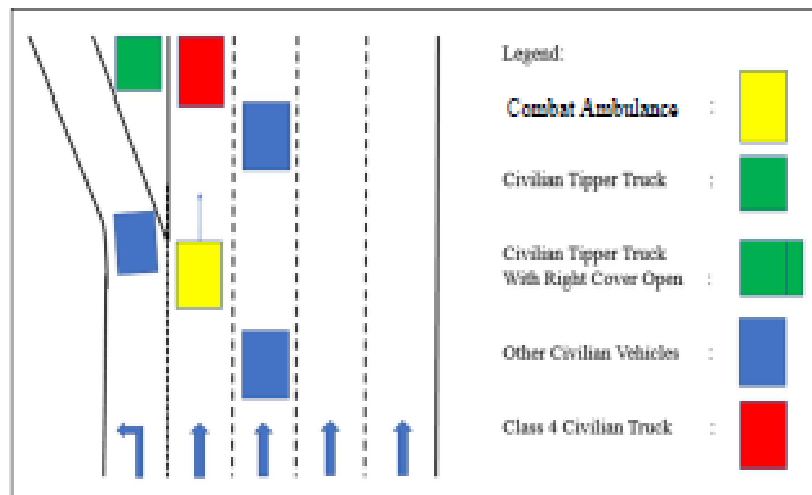

**SCHEMATIC DIAGRAM OF INCIDENT FOR MID 34780**

RESTRICTED / SENSITIVE NORMAL

**ANNEX B****SCHEMATIC DIAGRAM OF INCIDENT**

A civilian tipper truck was stopped and parked at the chevrons on the left side while the combat ambulance is approaching from the right.

**Figure 1: Schematic diagram of incident**

As combat ambulance moved past the stationary civilian tipper truck, the RHS top flap on the civilian tipper truck started to open up and protrude slightly into the travelling lane of combat ambulance.

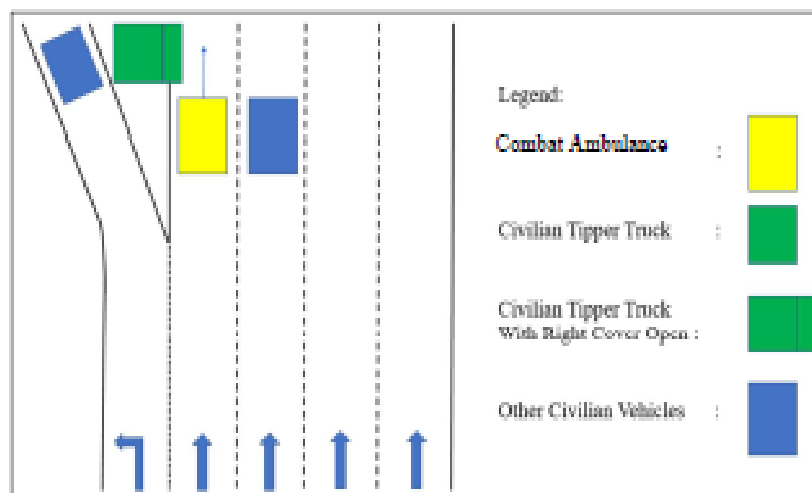
**Figure 2: Schematic diagram of Incident**

B-1  
RESTRICTED

**SCHEMATIC DIAGRAM OF INCIDENT FOR MID 34780**

---

RESTRICTED / SENSITIVE NORMAL

The combat ambulance did not see the RHS flap of the civilian tipper truck opening outwards and moved past the truck. Upon hearing a sudden "thump" sound, 39G Sean together with the trainer then realised that they may have grazed the opened flap on the civilian truck.

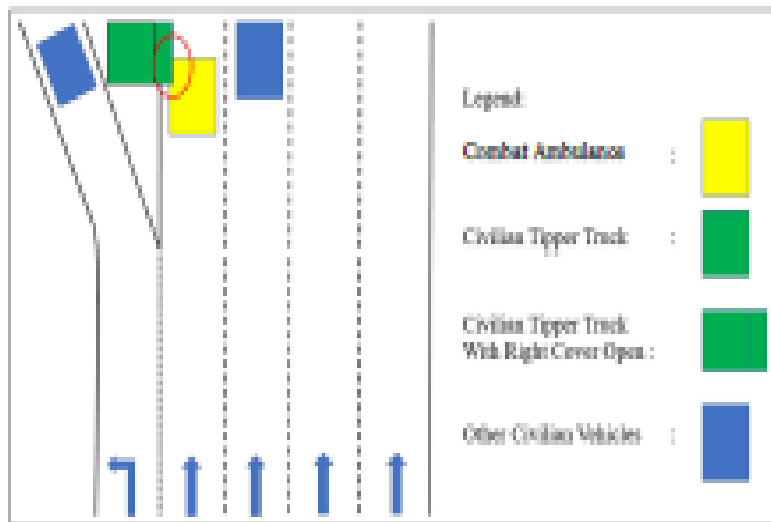

**Figure 3: Schematic diagram of Incident**

B-2

RESTRICTED

---

**PHOTOGRAPHS FOR MID 34780**

RESTRICTED / SENSITIVE NORMAL

ANNEX C

**PHOTOGRAPHS OF ACCIDENT VEHICLE**



Front view of MID 34780



Left View of MID 34780

C-1

RESTRICTED / SENSITIVE NORMAL

RESTRICTED \ SENSITIVE NORMAL

**PHOTOGRAPHS FOR MID 34780**

RESTRICTED / SENSITIVE NORMAL



Right View of MID 34780



Rear View of MID 34780

C-2  
RESTRICTED

**PHOTOGRAPHS FOR MID 34780**

RESTRICTED / SENSITIVE NORMAL



Close up view on the damages on MID 34780

C-3  
RESTRICTED